



Alpha Analytical Laboratories Inc.

e-mail: clientservices@alpha-labs.com

Corporate: 208 Mason St., Ukiah, CA 95482 • Phone: (707) 468-0401 • Fax: (707) 468-5267

Bay Area: 262 Rickenbacker Circle, Livermore, CA 94551 • Phone: (925) 828-6226 • Fax: (925) 828-6309

Central Valley: 9090 Union Park Way, Suite 113, Elk Grove, CA 95624 • Phone: (916) 686-5190 • Fax: (916) 686-5192

ELAP Certificates 1551, 2728, and 2922

15 February 2018

Sample Traps, LLC

Attn: Quality Control Manager

262 Rickenbacker Circle

Livermore, CA 94551

RE: QC- 40ml Amber VOA- HCl

Work Order: 18A2795

Enclosed are the results of analyses for samples received by the laboratory on 01/30/18 08:00. If you have any questions concerning this report, please feel free to contact me.

Sincerely,

Jeanette L. Poplin For Chelsea L. Sandelin
Project Manager



Alpha Analytical Laboratories Inc.

e-mail: clientservices@alpha-labs.com

Corporate: 208 Mason St., Ukiah, CA 95482 • Phone: (707) 468-0401 • Fax: (707) 468-5267

Bay Area: 262 Rickenbacker Circle, Livermore, CA 94551 • Phone: (925) 828-6226 • Fax: (925) 828-6309

Central Valley: 9090 Union Park Way, Suite 113, Elk Grove, CA 95624 • Phone: (916) 686-5190 • Fax: (916) 686-5192

Sample Traps, LLC
262 Rickenbacker Circle
Livermore CA, 94551

Project Manager: Quality Control Manager
Project: QC- 40ml Amber VOA- HCl
Project Number: Silicone Batch Number 2017083004

Reported:
02/15/18 14:21

ANALYTICAL REPORT FOR SAMPLES

Sample ID	Laboratory ID	Matrix	Date Sampled	Date Received
A8030CVBS-01	18A2795-01	Water	01/30/18 00:00	01/30/18 08:00
A8030CVBS-02	18A2795-02	Water	01/30/18 00:00	01/30/18 08:00



Alpha Analytical Laboratories Inc.

e-mail: clientservices@alpha-labs.com

Corporate: 208 Mason St., Ukiah, CA 95482 • Phone: (707) 468-0401 • Fax: (707) 468-5267

Bay Area: 262 Rickenbacker Circle, Livermore, CA 94551 • Phone: (925) 828-6226 • Fax: (925) 828-6309

Central Valley: 9090 Union Park Way, Suite 113, Elk Grove, CA 95624 • Phone: (916) 686-5190 • Fax: (916) 686-5192

Sample Traps, LLC
262 Rickenbacker Circle
Livermore CA, 94551

Project Manager: Quality Control Manager
Project: QC- 40ml Amber VOA- HCl
Project Number: Silicone Batch Number 2017083004

Reported:
02/15/18 14:21

Volatile Organic Compounds by EPA Method 524.2

Analyte	Result	MDL	Reporting		Units	Dilution	Batch	Prepared	Analyzed	Method	Analyst	Notes
			Limit									
A8030CVBS-02 (18A2795-02) Water Sampled: 01/30/18 00:00 Received: 01/30/18 08:00												
Acetone	ND	2.0	5.0		ug/L	1	AB83133	02/06/18 10:00	02/06/18 14:04	EPA 524.2	JV	U
Acrylonitrile	ND	0.40	5.0		ug/L	1	AB83133	02/06/18 10:00	02/06/18 14:04	EPA 524.2	JV	U
Benzene	ND	0.30	0.30		ug/L	1	AB83133	02/06/18 10:00	02/06/18 14:04	EPA 524.2	JV	U
Bromobenzene	ND	0.50	0.50		ug/L	1	AB83133	02/06/18 10:00	02/06/18 14:04	EPA 524.2	JV	U
Bromochloromethane	ND	0.40	0.50		ug/L	1	AB83133	02/06/18 10:00	02/06/18 14:04	EPA 524.2	JV	U
Bromodichloromethane	ND	0.20	0.50		ug/L	1	AB83133	02/06/18 10:00	02/06/18 14:04	EPA 524.2	JV	U
Bromoform	ND	0.30	0.50		ug/L	1	AB83133	02/06/18 10:00	02/06/18 14:04	EPA 524.2	JV	U
Bromomethane	ND	0.40	0.50		ug/L	1	AB83133	02/06/18 10:00	02/06/18 14:04	EPA 524.2	JV	U
n-Butylbenzene	ND	0.50	0.50		ug/L	1	AB83133	02/06/18 10:00	02/06/18 14:04	EPA 524.2	JV	U
sec-Butylbenzene	ND	0.50	0.50		ug/L	1	AB83133	02/06/18 10:00	02/06/18 14:04	EPA 524.2	JV	U
tert-Butylbenzene	ND	0.50	0.50		ug/L	1	AB83133	02/06/18 10:00	02/06/18 14:04	EPA 524.2	JV	U
Carbon disulfide	ND	0.40	0.50		ug/L	1	AB83133	02/06/18 10:00	02/06/18 14:04	EPA 524.2	JV	U
Carbon tetrachloride	ND	0.30	0.50		ug/L	1	AB83133	02/06/18 10:00	02/06/18 14:04	EPA 524.2	JV	U
Chlorobenzene	ND	0.50	0.50		ug/L	1	AB83133	02/06/18 10:00	02/06/18 14:04	EPA 524.2	JV	U
Chloroethane	ND	0.30	0.50		ug/L	1	AB83133	02/06/18 10:00	02/06/18 14:04	EPA 524.2	JV	U
Chloroform	ND	0.30	0.50		ug/L	1	AB83133	02/06/18 10:00	02/06/18 14:04	EPA 524.2	JV	U
Chloromethane	ND	0.40	0.50		ug/L	1	AB83133	02/06/18 10:00	02/06/18 14:04	EPA 524.2	JV	U
2-Chlorotoluene	ND	0.50	0.50		ug/L	1	AB83133	02/06/18 10:00	02/06/18 14:04	EPA 524.2	JV	U
4-Chlorotoluene	ND	0.50	0.50		ug/L	1	AB83133	02/06/18 10:00	02/06/18 14:04	EPA 524.2	JV	U
Dibromochloromethane	ND	0.30	0.50		ug/L	1	AB83133	02/06/18 10:00	02/06/18 14:04	EPA 524.2	JV	U
1,2-Dibromo-3-chloropropane	ND	0.50	0.50		ug/L	1	AB83133	02/06/18 10:00	02/06/18 14:04	EPA 524.2	JV	U
1,2-Dibromoethane (EDB)	ND	0.50	0.50		ug/L	1	AB83133	02/06/18 10:00	02/06/18 14:04	EPA 524.2	JV	U
Dibromomethane	ND	0.50	0.50		ug/L	1	AB83133	02/06/18 10:00	02/06/18 14:04	EPA 524.2	JV	U
1,2-Dichlorobenzene	ND	0.50	0.50		ug/L	1	AB83133	02/06/18 10:00	02/06/18 14:04	EPA 524.2	JV	U
1,3-Dichlorobenzene	ND	0.40	0.50		ug/L	1	AB83133	02/06/18 10:00	02/06/18 14:04	EPA 524.2	JV	U
1,4-Dichlorobenzene	ND	0.50	0.50		ug/L	1	AB83133	02/06/18 10:00	02/06/18 14:04	EPA 524.2	JV	U
trans-1,4-Dichloro-2-butene	ND	0.30	5.0		ug/L	1	AB83133	02/06/18 10:00	02/06/18 14:04	EPA 524.2	JV	U
Dichlorodifluoromethane	ND	0.50	0.50		ug/L	1	AB83133	02/06/18 10:00	02/06/18 14:04	EPA 524.2	JV	U
1,1-Dichloroethane	ND	0.40	0.50		ug/L	1	AB83133	02/06/18 10:00	02/06/18 14:04	EPA 524.2	JV	U
1,2-Dichloroethane	ND	0.50	0.50		ug/L	1	AB83133	02/06/18 10:00	02/06/18 14:04	EPA 524.2	JV	U
1,1-Dichloroethene	ND	0.30	0.30		ug/L	1	AB83133	02/06/18 10:00	02/06/18 14:04	EPA 524.2	JV	U
cis-1,2-Dichloroethene	ND	0.40	0.50		ug/L	1	AB83133	02/06/18 10:00	02/06/18 14:04	EPA 524.2	JV	U
trans-1,2-Dichloroethene	ND	0.40	0.50		ug/L	1	AB83133	02/06/18 10:00	02/06/18 14:04	EPA 524.2	JV	U
1,2-Dichloropropane	ND	0.50	0.50		ug/L	1	AB83133	02/06/18 10:00	02/06/18 14:04	EPA 524.2	JV	U

The results in this report apply to the samples analyzed in accordance with the chain of custody document. This analytical report must be reproduced in its entirety.



Alpha Analytical Laboratories Inc.

e-mail: clientservices@alpha-labs.com

Corporate: 208 Mason St., Ukiah, CA 95482 • Phone: (707) 468-0401 • Fax: (707) 468-5267

Bay Area: 262 Rickenbacker Circle, Livermore, CA 94551 • Phone: (925) 828-6226 • Fax: (925) 828-6309

Central Valley: 9090 Union Park Way, Suite 113, Elk Grove, CA 95624 • Phone: (916) 686-5190 • Fax: (916) 686-5192

Sample Traps, LLC
262 Rickenbacker Circle
Livermore CA, 94551

Project Manager: Quality Control Manager
Project: QC- 40ml Amber VOA- HCl
Project Number: Silicone Batch Number 2017083004

Reported:
02/15/18 14:21

Volatile Organic Compounds by EPA Method 524.2

Analyte	Result	MDL	Reporting		Units	Dilution	Batch	Prepared	Analyzed	Method	Analyst	Notes
			Limit									
A8030CVBS-02 (18A2795-02) Water Sampled: 01/30/18 00:00 Received: 01/30/18 08:00												
1,3-Dichloropropane	ND	0.50	0.50		ug/L	1	AB83133	02/06/18 10:00	02/06/18 14:04	EPA 524.2	JV	U
2,2-Dichloropropane	ND	0.30	0.50		ug/L	1	AB83133	02/06/18 10:00	02/06/18 14:04	EPA 524.2	JV	U
1,1-Dichloropropene	ND	0.50	0.50		ug/L	1	AB83133	02/06/18 10:00	02/06/18 14:04	EPA 524.2	JV	U
cis-1,3-Dichloropropene	ND	0.30	0.50		ug/L	1	AB83133	02/06/18 10:00	02/06/18 14:04	EPA 524.2	JV	U
trans-1,3-Dichloropropene	ND	0.30	0.50		ug/L	1	AB83133	02/06/18 10:00	02/06/18 14:04	EPA 524.2	JV	U
1,3-Dichloropropene (total)	ND	0.30	0.50		ug/L	1	AB83133	02/06/18 10:00	02/06/18 14:04	EPA 524.2	JV	U
2-Hexanone	ND	4.0	5.0		ug/L	1	AB83133	02/06/18 10:00	02/06/18 14:04	EPA 524.2	JV	U
Ethylbenzene	ND	0.50	0.50		ug/L	1	AB83133	02/06/18 10:00	02/06/18 14:04	EPA 524.2	JV	U
Hexachlorobutadiene	ND	0.40	0.50		ug/L	1	AB83133	02/06/18 10:00	02/06/18 14:04	EPA 524.2	JV	U
Isopropylbenzene	ND	0.50	0.50		ug/L	1	AB83133	02/06/18 10:00	02/06/18 14:04	EPA 524.2	JV	U
p-Isopropyltoluene	ND	0.50	0.50		ug/L	1	AB83133	02/06/18 10:00	02/06/18 14:04	EPA 524.2	JV	U
Methyl ethyl ketone	ND	0.60	1.0		ug/L	1	AB83133	02/06/18 10:00	02/06/18 14:04	EPA 524.2	JV	U
Methyl iodide	ND	0.40	2.0		ug/L	1	AB83133	02/06/18 10:00	02/06/18 14:04	EPA 524.2	JV	U
Methyl isobutyl ketone	ND	0.80	1.0		ug/L	1	AB83133	02/06/18 10:00	02/06/18 14:04	EPA 524.2	JV	U
Methylene chloride	ND	0.40	0.50		ug/L	1	AB83133	02/06/18 10:00	02/06/18 14:04	EPA 524.2	JV	U
Naphthalene	ND	0.50	0.50		ug/L	1	AB83133	02/06/18 10:00	02/06/18 14:04	EPA 524.2	JV	U
n-Propylbenzene	ND	0.50	0.50		ug/L	1	AB83133	02/06/18 10:00	02/06/18 14:04	EPA 524.2	JV	U
Styrene	ND	0.50	0.50		ug/L	1	AB83133	02/06/18 10:00	02/06/18 14:04	EPA 524.2	JV	U
1,1,1,2-Tetrachloroethane	ND	0.40	0.50		ug/L	1	AB83133	02/06/18 10:00	02/06/18 14:04	EPA 524.2	JV	U
1,1,2,2-Tetrachloroethane	ND	0.50	0.50		ug/L	1	AB83133	02/06/18 10:00	02/06/18 14:04	EPA 524.2	JV	U
Tetrachloroethene	ND	0.50	0.50		ug/L	1	AB83133	02/06/18 10:00	02/06/18 14:04	EPA 524.2	JV	U
Toluene	ND	0.30	0.50		ug/L	1	AB83133	02/06/18 10:00	02/06/18 14:04	EPA 524.2	JV	U
1,2,3-Trichlorobenzene	ND	0.40	0.50		ug/L	1	AB83133	02/06/18 10:00	02/06/18 14:04	EPA 524.2	JV	U
1,2,4-Trichlorobenzene	ND	0.40	0.50		ug/L	1	AB83133	02/06/18 10:00	02/06/18 14:04	EPA 524.2	JV	U
1,1,1-Trichloroethane	ND	0.40	0.50		ug/L	1	AB83133	02/06/18 10:00	02/06/18 14:04	EPA 524.2	JV	U
1,1,2-Trichloroethane	ND	0.50	0.50		ug/L	1	AB83133	02/06/18 10:00	02/06/18 14:04	EPA 524.2	JV	U
Trichloroethene	ND	0.50	0.50		ug/L	1	AB83133	02/06/18 10:00	02/06/18 14:04	EPA 524.2	JV	U
Trichlorofluoromethane	ND	0.50	0.50		ug/L	1	AB83133	02/06/18 10:00	02/06/18 14:04	EPA 524.2	JV	U
Trichlorotrifluoroethane	ND	0.40	0.50		ug/L	1	AB83133	02/06/18 10:00	02/06/18 14:04	EPA 524.2	JV	U
1,2,3-Trichloropropane	ND	0.50	0.50		ug/L	1	AB83133	02/06/18 10:00	02/06/18 14:04	EPA 524.2	JV	U
1,2,4-Trimethylbenzene	ND	0.50	0.50		ug/L	1	AB83133	02/06/18 10:00	02/06/18 14:04	EPA 524.2	JV	U
1,3,5-Trimethylbenzene	ND	0.50	0.50		ug/L	1	AB83133	02/06/18 10:00	02/06/18 14:04	EPA 524.2	JV	U
Vinyl chloride	ND	0.50	0.50		ug/L	1	AB83133	02/06/18 10:00	02/06/18 14:04	EPA 524.2	JV	U
m,p-Xylene	ND	0.50	0.50		ug/L	1	AB83133	02/06/18 10:00	02/06/18 14:04	EPA 524.2	JV	U

The results in this report apply to the samples analyzed in accordance with the chain of custody document. This analytical report must be reproduced in its entirety.



Alpha Analytical Laboratories Inc.

e-mail: clientservices@alpha-labs.com

Corporate: 208 Mason St., Ukiah, CA 95482 • Phone: (707) 468-0401 • Fax: (707) 468-5267

Bay Area: 262 Rickenbacker Circle, Livermore, CA 94551 • Phone: (925) 828-6226 • Fax: (925) 828-6309

Central Valley: 9090 Union Park Way, Suite 113, Elk Grove, CA 95624 • Phone: (916) 686-5190 • Fax: (916) 686-5192

Sample Traps, LLC
262 Rickenbacker Circle
Livermore CA, 94551

Project Manager: Quality Control Manager
Project: QC- 40ml Amber VOA- HCl
Project Number: Silicone Batch Number 2017083004

Reported:
02/15/18 14:21

Volatile Organic Compounds by EPA Method 524.2

Analyte	Result	MDL	Reporting		Units	Dilution	Batch	Prepared	Analyzed	Method	Analyst	Notes
			Limit									
A8030CVBS-02 (18A2795-02) Water Sampled: 01/30/18 00:00 Received: 01/30/18 08:00												
o-Xylene	ND	0.50	0.50		ug/L	1	AB83133	02/06/18 10:00	02/06/18 14:04	EPA 524.2	JV	U
Xylenes (total)	ND	0.50	0.50		ug/L	1	AB83133	02/06/18 10:00	02/06/18 14:04	EPA 524.2	JV	U
Trihalomethanes (total)	ND	0.30	0.50		ug/L	1	AB83133	02/06/18 10:00	02/06/18 14:04	EPA 524.2	JV	U
Methyl tert-butyl ether	ND	0.50	3.0		ug/L	1	AB83133	02/06/18 10:00	02/06/18 14:04	EPA 524.2	JV	U
Ethyl tert-butyl ether	ND	0.40	0.50		ug/L	1	AB83133	02/06/18 10:00	02/06/18 14:04	EPA 524.2	JV	U
Tert-amyl methyl ether	ND	0.30	0.50		ug/L	1	AB83133	02/06/18 10:00	02/06/18 14:04	EPA 524.2	JV	U
Surrogate: Bromofluorobenzene		102 %	70-130				AB83133	02/06/18 10:00	02/06/18 14:04	EPA 524.2	JV	
Surrogate: Dibromofluoromethane		109 %	70-130				AB83133	02/06/18 10:00	02/06/18 14:04	EPA 524.2	JV	
Surrogate: Toluene-d8		107 %	70-130				AB83133	02/06/18 10:00	02/06/18 14:04	EPA 524.2	JV	



Alpha Analytical Laboratories Inc.

e-mail: clientservices@alpha-labs.com

Corporate: 208 Mason St., Ukiah, CA 95482 • Phone: (707) 468-0401 • Fax: (707) 468-5267

Bay Area: 262 Rickenbacker Circle, Livermore, CA 94551 • Phone: (925) 828-6226 • Fax: (925) 828-6309

Central Valley: 9090 Union Park Way, Suite 113, Elk Grove, CA 95624 • Phone: (916) 686-5190 • Fax: (916) 686-5192

Sample Traps, LLC
262 Rickenbacker Circle
Livermore CA, 94551

Project Manager: Quality Control Manager
Project: QC- 40ml Amber VOA- HCl
Project Number: Silicone Batch Number 2017083004

Reported:
02/15/18 14:21

Volatile Organic Compounds by EPA Method 8260B

Analyte	Result	MDL	Reporting		Units	Dilution	Batch	Prepared	Analyzed	Method	Analyst	Notes
			Limit									
A8030CVBS-01 (18A2795-01) Water Sampled: 01/30/18 00:00 Received: 01/30/18 08:00												
Acetone	ND	0.90	5.0		ug/L	1	AB83119	02/06/18 09:00	02/06/18 11:52	EPA 8260	MM	U
Acetonitrile	ND	50	100		ug/L	1	AB83119	02/06/18 09:00	02/06/18 11:52	EPA 8260	MM	U
Acrylonitrile	ND	0.40	5.0		ug/L	1	AB83119	02/06/18 09:00	02/06/18 11:52	EPA 8260	MM	U
Allyl chloride	ND	0.40	10		ug/L	1	AB83119	02/06/18 09:00	02/06/18 11:52	EPA 8260	MM	U
Benzene	ND	0.30	0.30		ug/L	1	AB83119	02/06/18 09:00	02/06/18 11:52	EPA 8260	MM	U
Bromobenzene	ND	0.40	0.50		ug/L	1	AB83119	02/06/18 09:00	02/06/18 11:52	EPA 8260	MM	U
Bromochloromethane	ND	0.40	0.50		ug/L	1	AB83119	02/06/18 09:00	02/06/18 11:52	EPA 8260	MM	U
Bromodichloromethane	ND	0.40	0.50		ug/L	1	AB83119	02/06/18 09:00	02/06/18 11:52	EPA 8260	MM	U
Bromoform	ND	0.30	0.50		ug/L	1	AB83119	02/06/18 09:00	02/06/18 11:52	EPA 8260	MM	U
Bromomethane	ND	0.40	0.50		ug/L	1	AB83119	02/06/18 09:00	02/06/18 11:52	EPA 8260	MM	U
n-Butylbenzene	ND	0.40	0.50		ug/L	1	AB83119	02/06/18 09:00	02/06/18 11:52	EPA 8260	MM	U
sec-Butylbenzene	ND	0.40	0.50		ug/L	1	AB83119	02/06/18 09:00	02/06/18 11:52	EPA 8260	MM	U
tert-Butylbenzene	ND	0.30	0.50		ug/L	1	AB83119	02/06/18 09:00	02/06/18 11:52	EPA 8260	MM	U
Carbon disulfide	ND	0.40	5.0		ug/L	1	AB83119	02/06/18 09:00	02/06/18 11:52	EPA 8260	MM	U
Carbon tetrachloride	ND	0.40	0.50		ug/L	1	AB83119	02/06/18 09:00	02/06/18 11:52	EPA 8260	MM	U
Chlorobenzene	ND	0.30	0.50		ug/L	1	AB83119	02/06/18 09:00	02/06/18 11:52	EPA 8260	MM	U
Chloroethane	ND	0.40	0.50		ug/L	1	AB83119	02/06/18 09:00	02/06/18 11:52	EPA 8260	MM	U
Chloroform	ND	0.40	0.50		ug/L	1	AB83119	02/06/18 09:00	02/06/18 11:52	EPA 8260	MM	U
Chloromethane	ND	0.40	0.50		ug/L	1	AB83119	02/06/18 09:00	02/06/18 11:52	EPA 8260	MM	U
Chloroprene	ND	0.40	1.0		ug/L	1	AB83119	02/06/18 09:00	02/06/18 11:52	EPA 8260	MM	U
2-Chlorotoluene	ND	0.40	0.50		ug/L	1	AB83119	02/06/18 09:00	02/06/18 11:52	EPA 8260	MM	U
4-Chlorotoluene	ND	0.30	0.50		ug/L	1	AB83119	02/06/18 09:00	02/06/18 11:52	EPA 8260	MM	U
Dibromochloromethane	ND	0.40	0.50		ug/L	1	AB83119	02/06/18 09:00	02/06/18 11:52	EPA 8260	MM	U
1,2-Dibromo-3-chloropropane	ND	0.60	2.0		ug/L	1	AB83119	02/06/18 09:00	02/06/18 11:52	EPA 8260	MM	U
1,2-Dibromoethane (EDB)	ND	0.40	0.50		ug/L	1	AB83119	02/06/18 09:00	02/06/18 11:52	EPA 8260	MM	U
Dibromomethane	ND	0.40	0.50		ug/L	1	AB83119	02/06/18 09:00	02/06/18 11:52	EPA 8260	MM	U
1,2-Dichlorobenzene	ND	0.40	0.50		ug/L	1	AB83119	02/06/18 09:00	02/06/18 11:52	EPA 8260	MM	U
1,3-Dichlorobenzene	ND	0.40	0.50		ug/L	1	AB83119	02/06/18 09:00	02/06/18 11:52	EPA 8260	MM	U
1,4-Dichlorobenzene	ND	0.30	0.50		ug/L	1	AB83119	02/06/18 09:00	02/06/18 11:52	EPA 8260	MM	U
trans-1,4-Dichloro-2-butene	ND	0.50	5.0		ug/L	1	AB83119	02/06/18 09:00	02/06/18 11:52	EPA 8260	MM	U
Dichlorodifluoromethane	ND	0.40	0.50		ug/L	1	AB83119	02/06/18 09:00	02/06/18 11:52	EPA 8260	MM	U
1,1-Dichloroethane	ND	0.50	0.50		ug/L	1	AB83119	02/06/18 09:00	02/06/18 11:52	EPA 8260	MM	U
1,2-Dichloroethane	ND	0.40	0.50		ug/L	1	AB83119	02/06/18 09:00	02/06/18 11:52	EPA 8260	MM	U
1,1-Dichloroethene	ND	0.30	0.50		ug/L	1	AB83119	02/06/18 09:00	02/06/18 11:52	EPA 8260	MM	U

The results in this report apply to the samples analyzed in accordance with the chain of custody document. This analytical report must be reproduced in its entirety.



Alpha Analytical Laboratories Inc.

e-mail: clientservices@alpha-labs.com

Corporate: 208 Mason St., Ukiah, CA 95482 • Phone: (707) 468-0401 • Fax: (707) 468-5267

Bay Area: 262 Rickenbacker Circle, Livermore, CA 94551 • Phone: (925) 828-6226 • Fax: (925) 828-6309

Central Valley: 9090 Union Park Way, Suite 113, Elk Grove, CA 95624 • Phone: (916) 686-5190 • Fax: (916) 686-5192

Sample Traps, LLC
262 Rickenbacker Circle
Livermore CA, 94551

Project Manager: Quality Control Manager
Project: QC- 40ml Amber VOA- HCl
Project Number: Silicone Batch Number 2017083004

Reported:
02/15/18 14:21

Volatile Organic Compounds by EPA Method 8260B

Analyte	Result	MDL	Reporting		Units	Dilution	Batch	Prepared	Analyzed	Method	Analyst	Notes
			Limit									
A8030CVBS-01 (18A2795-01) Water Sampled: 01/30/18 00:00 Received: 01/30/18 08:00												
cis-1,2-Dichloroethene	ND	0.40	0.50		ug/L	1	AB83119	02/06/18 09:00	02/06/18 11:52	EPA 8260	MM	U
trans-1,2-Dichloroethene	ND	0.40	0.50		ug/L	1	AB83119	02/06/18 09:00	02/06/18 11:52	EPA 8260	MM	U
1,2-Dichloropropane	ND	0.40	0.50		ug/L	1	AB83119	02/06/18 09:00	02/06/18 11:52	EPA 8260	MM	U
1,3-Dichloropropane	ND	0.40	0.50		ug/L	1	AB83119	02/06/18 09:00	02/06/18 11:52	EPA 8260	MM	U
2,2-Dichloropropane	ND	0.50	0.50		ug/L	1	AB83119	02/06/18 09:00	02/06/18 11:52	EPA 8260	MM	U
1,1-Dichloropropene	ND	0.40	0.50		ug/L	1	AB83119	02/06/18 09:00	02/06/18 11:52	EPA 8260	MM	U
cis-1,3-Dichloropropene	ND	0.40	0.50		ug/L	1	AB83119	02/06/18 09:00	02/06/18 11:52	EPA 8260	MM	U
trans-1,3-Dichloropropene	ND	0.40	0.50		ug/L	1	AB83119	02/06/18 09:00	02/06/18 11:52	EPA 8260	MM	U
Diethyl ether	ND	0.50	1.0		ug/L	1	AB83119	02/06/18 09:00	02/06/18 11:52	EPA 8260	MM	U
Di-isopropyl ether	ND	0.40	0.50		ug/L	1	AB83119	02/06/18 09:00	02/06/18 11:52	EPA 8260	MM	U
Ethanol	ND	50	50		ug/L	1	AB83119	02/06/18 09:00	02/06/18 11:52	EPA 8260	MM	U
Ethyl methacrylate	ND	0.30	10		ug/L	1	AB83119	02/06/18 09:00	02/06/18 11:52	EPA 8260	MM	U
Ethylbenzene	ND	0.40	0.50		ug/L	1	AB83119	02/06/18 09:00	02/06/18 11:52	EPA 8260	MM	U
Ethyl tert-butyl ether	ND	0.40	0.50		ug/L	1	AB83119	02/06/18 09:00	02/06/18 11:52	EPA 8260	MM	U
Hexachlorobutadiene	ND	0.50	0.50		ug/L	1	AB83119	02/06/18 09:00	02/06/18 11:52	EPA 8260	MM	U
Hexachloroethane	ND	0.40	1.0		ug/L	1	AB83119	02/06/18 09:00	02/06/18 11:52	EPA 8260	MM	U
2-Hexanone	ND	4.0	5.0		ug/L	1	AB83119	02/06/18 09:00	02/06/18 11:52	EPA 8260	MM	U
Isobutanol	ND	40	100		ug/L	1	AB83119	02/06/18 09:00	02/06/18 11:52	EPA 8260	MM	U
Isopropylbenzene	ND	0.40	0.50		ug/L	1	AB83119	02/06/18 09:00	02/06/18 11:52	EPA 8260	MM	U
p-Isopropyltoluene	ND	0.40	0.50		ug/L	1	AB83119	02/06/18 09:00	02/06/18 11:52	EPA 8260	MM	U
Methacrylonitrile	ND	0.40	1.0		ug/L	1	AB83119	02/06/18 09:00	02/06/18 11:52	EPA 8260	MM	U
Methylene chloride	ND	0.50	0.50		ug/L	1	AB83119	02/06/18 09:00	02/06/18 11:52	EPA 8260	MM	U
Methyl ethyl ketone	ND	0.70	1.0		ug/L	1	AB83119	02/06/18 09:00	02/06/18 11:52	EPA 8260	MM	U
Methyl iodide	ND	0.40	2.0		ug/L	1	AB83119	02/06/18 09:00	02/06/18 11:52	EPA 8260	MM	U
Methyl isobutyl ketone	ND	0.60	1.0		ug/L	1	AB83119	02/06/18 09:00	02/06/18 11:52	EPA 8260	MM	U
Methyl methacrylate	ND	0.40	1.0		ug/L	1	AB83119	02/06/18 09:00	02/06/18 11:52	EPA 8260	MM	U
Methyl tert-butyl ether	ND	0.50	0.50		ug/L	1	AB83119	02/06/18 09:00	02/06/18 11:52	EPA 8260	MM	U
Naphthalene	ND	0.50	0.50		ug/L	1	AB83119	02/06/18 09:00	02/06/18 11:52	EPA 8260	MM	U
Propionitrile	ND	20	50		ug/L	1	AB83119	02/06/18 09:00	02/06/18 11:52	EPA 8260	MM	U
n-Propylbenzene	ND	0.40	0.50		ug/L	1	AB83119	02/06/18 09:00	02/06/18 11:52	EPA 8260	MM	U
Styrene	ND	0.40	0.50		ug/L	1	AB83119	02/06/18 09:00	02/06/18 11:52	EPA 8260	MM	U
Tert-amyl methyl ether	ND	0.40	0.50		ug/L	1	AB83119	02/06/18 09:00	02/06/18 11:52	EPA 8260	MM	U
Tert-butyl alcohol	ND	6.0	10		ug/L	1	AB83119	02/06/18 09:00	02/06/18 11:52	EPA 8260	MM	U
1,1,1,2-Tetrachloroethane	ND	0.40	0.50		ug/L	1	AB83119	02/06/18 09:00	02/06/18 11:52	EPA 8260	MM	U

The results in this report apply to the samples analyzed in accordance with the chain of custody document. This analytical report must be reproduced in its entirety.



Alpha Analytical Laboratories Inc.

e-mail: clientservices@alpha-labs.com

Corporate: 208 Mason St., Ukiah, CA 95482 • Phone: (707) 468-0401 • Fax: (707) 468-5267

Bay Area: 262 Rickenbacker Circle, Livermore, CA 94551 • Phone: (925) 828-6226 • Fax: (925) 828-6309

Central Valley: 9090 Union Park Way, Suite 113, Elk Grove, CA 95624 • Phone: (916) 686-5190 • Fax: (916) 686-5192

Sample Traps, LLC
262 Rickenbacker Circle
Livermore CA, 94551

Project Manager: Quality Control Manager
Project: QC- 40ml Amber VOA- HCl
Project Number: Silicone Batch Number 2017083004

Reported:
02/15/18 14:21

Volatile Organic Compounds by EPA Method 8260B

Analyte	Result	MDL	Reporting		Units	Dilution	Batch	Prepared	Analyzed	Method	Analyst	Notes
			Limit									
A8030CVBS-01 (18A2795-01) Water Sampled: 01/30/18 00:00 Received: 01/30/18 08:00												
1,1,2,2-Tetrachloroethane	ND	0.30	0.50		ug/L	1	AB83119	02/06/18 09:00	02/06/18 11:52	EPA 8260	MM	U
Tetrachloroethene	ND	0.40	0.50		ug/L	1	AB83119	02/06/18 09:00	02/06/18 11:52	EPA 8260	MM	U
Tetrahydrofuran	ND	4.0	5.0		ug/L	1	AB83119	02/06/18 09:00	02/06/18 11:52	EPA 8260	MM	U
Toluene	ND	0.30	0.30		ug/L	1	AB83119	02/06/18 09:00	02/06/18 11:52	EPA 8260	MM	U
1,2,3-Trichlorobenzene	ND	0.50	0.50		ug/L	1	AB83119	02/06/18 09:00	02/06/18 11:52	EPA 8260	MM	U
1,2,4-Trichlorobenzene	ND	0.20	0.50		ug/L	1	AB83119	02/06/18 09:00	02/06/18 11:52	EPA 8260	MM	U
1,1,1-Trichloroethane	ND	0.40	0.50		ug/L	1	AB83119	02/06/18 09:00	02/06/18 11:52	EPA 8260	MM	U
1,1,2-Trichloroethane	ND	0.40	0.50		ug/L	1	AB83119	02/06/18 09:00	02/06/18 11:52	EPA 8260	MM	U
Trichloroethene	ND	0.40	0.50		ug/L	1	AB83119	02/06/18 09:00	02/06/18 11:52	EPA 8260	MM	U
Trichlorofluoromethane	ND	0.50	0.50		ug/L	1	AB83119	02/06/18 09:00	02/06/18 11:52	EPA 8260	MM	U
1,2,3-Trichloropropane	ND	0.40	0.50		ug/L	1	AB83119	02/06/18 09:00	02/06/18 11:52	EPA 8260	MM	U
Trichlorotrifluoroethane	ND	0.50	0.50		ug/L	1	AB83119	02/06/18 09:00	02/06/18 11:52	EPA 8260	MM	U
1,2,4-Trimethylbenzene	ND	0.40	0.50		ug/L	1	AB83119	02/06/18 09:00	02/06/18 11:52	EPA 8260	MM	U
1,3,5-Trimethylbenzene	ND	0.30	0.50		ug/L	1	AB83119	02/06/18 09:00	02/06/18 11:52	EPA 8260	MM	U
Vinyl acetate	ND	0.80	1.0		ug/L	1	AB83119	02/06/18 09:00	02/06/18 11:52	EPA 8260	MM	U
Vinyl chloride	ND	0.40	0.50		ug/L	1	AB83119	02/06/18 09:00	02/06/18 11:52	EPA 8260	MM	U
m,p-Xylene	ND	0.50	0.50		ug/L	1	AB83119	02/06/18 09:00	02/06/18 11:52	EPA 8260	MM	U
o-Xylene	ND	0.40	0.50		ug/L	1	AB83119	02/06/18 09:00	02/06/18 11:52	EPA 8260	MM	U
Xylenes (total)	ND	0.50	0.50		ug/L	1	AB83119	02/06/18 09:00	02/06/18 11:52	EPA 8260	MM	U
<i>Surrogate: Bromofluorobenzene</i>		98.4 %	81-135				AB83119	02/06/18 09:00	02/06/18 11:52	EPA 8260	MM	
<i>Surrogate: Dibromofluoromethane</i>		92.7 %	46-130				AB83119	02/06/18 09:00	02/06/18 11:52	EPA 8260	MM	
<i>Surrogate: Toluene-d8</i>		99.7 %	59-132				AB83119	02/06/18 09:00	02/06/18 11:52	EPA 8260	MM	

The results in this report apply to the samples analyzed in accordance with the chain of custody document. This analytical report must be reproduced in its entirety.



Alpha Analytical Laboratories Inc.

e-mail: clientservices@alpha-labs.com

Corporate: 208 Mason St., Ukiah, CA 95482 • Phone: (707) 468-0401 • Fax: (707) 468-5267

Bay Area: 262 Rickenbacker Circle, Livermore, CA 94551 • Phone: (925) 828-6226 • Fax: (925) 828-6309

Central Valley: 9090 Union Park Way, Suite 113, Elk Grove, CA 95624 • Phone: (916) 686-5190 • Fax: (916) 686-5192

Sample Traps, LLC
262 Rickenbacker Circle
Livermore CA, 94551

Project Manager: Quality Control Manager
Project: QC- 40ml Amber VOA- HCl
Project Number: Silicone Batch Number 2017083004

Reported:
02/15/18 14:21

Volatile Organic Compounds by EPA Method 524.2 - Quality Control

Analyte	Result	MDL	Reporting Limit	Units	Spike Level	Source Result	%REC	Limit	RPD	Limit	Notes
---------	--------	-----	-----------------	-------	-------------	---------------	------	-------	-----	-------	-------

Batch AB83133 - VOAs in Water GCMS

Blank (AB83133-BLK1)

Prepared: 02/05/18 Analyzed: 02/06/18

Acetone	ND	2.0	5.0	ug/L							U
Acrylonitrile	ND	0.40	5.0	ug/L							U
Benzene	ND	0.30	0.30	ug/L							U
Bromobenzene	ND	0.50	0.50	ug/L							U
Bromochloromethane	ND	0.40	0.50	ug/L							U
Bromodichloromethane	ND	0.20	0.50	ug/L							U
Bromoform	ND	0.30	0.50	ug/L							U
Bromomethane	ND	0.40	0.50	ug/L							U
n-Butylbenzene	ND	0.50	0.50	ug/L							U
sec-Butylbenzene	ND	0.50	0.50	ug/L							U
tert-Butylbenzene	ND	0.50	0.50	ug/L							U
Carbon disulfide	ND	0.40	0.50	ug/L							U
Carbon tetrachloride	ND	0.30	0.50	ug/L							U
Chlorobenzene	ND	0.50	0.50	ug/L							U
Chloroethane	ND	0.30	0.50	ug/L							U
Chloroform	ND	0.30	0.50	ug/L							U
Chloromethane	ND	0.40	0.50	ug/L							U
2-Chlorotoluene	ND	0.50	0.50	ug/L							U
4-Chlorotoluene	ND	0.50	0.50	ug/L							U
Dibromochloromethane	ND	0.30	0.50	ug/L							U
1,2-Dibromo-3-chloropropane	ND	0.50	0.50	ug/L							U
1,2-Dibromoethane (EDB)	ND	0.50	0.50	ug/L							U
Dibromomethane	ND	0.50	0.50	ug/L							U
1,2-Dichlorobenzene	ND	0.50	0.50	ug/L							U
1,3-Dichlorobenzene	ND	0.40	0.50	ug/L							U
1,4-Dichlorobenzene	ND	0.50	0.50	ug/L							U
trans-1,4-Dichloro-2-butene	ND	0.30	5.0	ug/L							U
Dichlorodifluoromethane	ND	0.50	0.50	ug/L							U
1,1-Dichloroethane	ND	0.40	0.50	ug/L							U
1,2-Dichloroethane	ND	0.50	0.50	ug/L							U
1,1-Dichloroethene	ND	0.30	0.30	ug/L							U
cis-1,2-Dichloroethene	ND	0.40	0.50	ug/L							U
trans-1,2-Dichloroethene	ND	0.40	0.50	ug/L							U
1,2-Dichloropropane	ND	0.50	0.50	ug/L							U

The results in this report apply to the samples analyzed in accordance with the chain of custody document. This analytical report must be reproduced in its entirety.



Alpha Analytical Laboratories Inc.

e-mail: clientservices@alpha-labs.com

Corporate: 208 Mason St., Ukiah, CA 95482 • Phone: (707) 468-0401 • Fax: (707) 468-5267

Bay Area: 262 Rickenbacker Circle, Livermore, CA 94551 • Phone: (925) 828-6226 • Fax: (925) 828-6309

Central Valley: 9090 Union Park Way, Suite 113, Elk Grove, CA 95624 • Phone: (916) 686-5190 • Fax: (916) 686-5192

Sample Traps, LLC
262 Rickenbacker Circle
Livermore CA, 94551

Project Manager: Quality Control Manager
Project: QC- 40ml Amber VOA- HCl
Project Number: Silicone Batch Number 2017083004

Reported:
02/15/18 14:21

Volatile Organic Compounds by EPA Method 524.2 - Quality Control

Analyte	Result	MDL	Reporting Limit	Units	Spike Level	Source Result	%REC	%REC Limits	RPD	RPD Limit	Notes
---------	--------	-----	-----------------	-------	-------------	---------------	------	-------------	-----	-----------	-------

Batch AB83133 - VOAs in Water GCMS

Blank (AB83133-BLK1)

Prepared: 02/05/18 Analyzed: 02/06/18

1,3-Dichloropropane	ND	0.50	0.50	ug/L							U
2,2-Dichloropropane	ND	0.30	0.50	ug/L							U
1,1-Dichloropropene	ND	0.50	0.50	ug/L							U
cis-1,3-Dichloropropene	ND	0.30	0.50	ug/L							U
trans-1,3-Dichloropropene	ND	0.30	0.50	ug/L							U
Ethylbenzene	ND	0.50	0.50	ug/L							U
2-Hexanone	ND	4.0	5.0	ug/L							U
1,3-Dichloropropene (total)	ND	0.30	0.50	ug/L							U
Hexachlorobutadiene	ND	0.40	0.50	ug/L							U
Isopropylbenzene	ND	0.50	0.50	ug/L							U
p-Isopropyltoluene	ND	0.50	0.50	ug/L							U
Methyl ethyl ketone	ND	0.60	1.0	ug/L							U
Methyl iodide	ND	0.40	2.0	ug/L							U
Methyl isobutyl ketone	ND	0.80	1.0	ug/L							U
Methylene chloride	ND	0.40	0.50	ug/L							U
Naphthalene	ND	0.50	0.50	ug/L							U
n-Propylbenzene	ND	0.50	0.50	ug/L							U
Styrene	ND	0.50	0.50	ug/L							U
1,1,1,2-Tetrachloroethane	ND	0.40	0.50	ug/L							U
1,1,2,2-Tetrachloroethane	ND	0.50	0.50	ug/L							U
Tetrachloroethene	ND	0.50	0.50	ug/L							U
Toluene	ND	0.30	0.50	ug/L							U
1,2,3-Trichlorobenzene	ND	0.40	0.50	ug/L							U
1,2,4-Trichlorobenzene	ND	0.40	0.50	ug/L							U
1,1,1-Trichloroethane	ND	0.40	0.50	ug/L							U
1,1,2-Trichloroethane	ND	0.50	0.50	ug/L							U
Trichloroethene	ND	0.50	0.50	ug/L							U
Trichlorofluoromethane	ND	0.50	0.50	ug/L							U
Trichlorotrifluoroethane	ND	0.40	0.50	ug/L							U
1,2,3-Trichloropropane	ND	0.50	0.50	ug/L							U
1,2,4-Trimethylbenzene	ND	0.50	0.50	ug/L							U
1,3,5-Trimethylbenzene	ND	0.50	0.50	ug/L							U
Vinyl chloride	ND	0.50	0.50	ug/L							U
m,p-Xylene	ND	0.50	0.50	ug/L							U
o-Xylene	ND	0.50	0.50	ug/L							U

The results in this report apply to the samples analyzed in accordance with the chain of custody document. This analytical report must be reproduced in its entirety.



Alpha Analytical Laboratories Inc.

e-mail: clientservices@alpha-labs.com

Corporate: 208 Mason St., Ukiah, CA 95482 • Phone: (707) 468-0401 • Fax: (707) 468-5267

Bay Area: 262 Rickenbacker Circle, Livermore, CA 94551 • Phone: (925) 828-6226 • Fax: (925) 828-6309

Central Valley: 9090 Union Park Way, Suite 113, Elk Grove, CA 95624 • Phone: (916) 686-5190 • Fax: (916) 686-5192

Sample Traps, LLC
262 Rickenbacker Circle
Livermore CA, 94551

Project Manager: Quality Control Manager
Project: QC- 40ml Amber VOA- HCl
Project Number: Silicone Batch Number 2017083004

Reported:
02/15/18 14:21

Volatile Organic Compounds by EPA Method 524.2 - Quality Control

Analyte	Result	MDL	Reporting Limit	Units	Spike Level	Source Result	%REC	%REC Limits	RPD	RPD Limit	Notes
---------	--------	-----	-----------------	-------	-------------	---------------	------	-------------	-----	-----------	-------

Batch AB83133 - VOAs in Water GCMS

Blank (AB83133-BLK1)

Prepared: 02/05/18 Analyzed: 02/06/18

Xylenes (total)	ND	0.50	0.50	ug/L							U
Trihalomethanes (total)	ND	0.30	0.50	ug/L							U
Methyl tert-butyl ether	ND	0.50	3.0	ug/L							U
Ethyl tert-butyl ether	ND	0.40	0.50	ug/L							U
Tert-amyl methyl ether	ND	0.30	0.50	ug/L							U
Surrogate: Bromofluorobenzene	25.9			ug/L	25.0		104	70-130			
Surrogate: Dibromofluoromethane	28.2			ug/L	25.0		113	70-130			
Surrogate: Toluene-d8	27.4			ug/L	25.0		110	70-130			

LCS (AB83133-BS1)

Prepared: 02/05/18 Analyzed: 02/06/18

Acetone	20.1	2.0	5.0	ug/L	20.0		100	70-130			
Acrylonitrile	5.03	0.40	5.0	ug/L	5.00		101	70-130			
Benzene	4.93	0.30	0.30	ug/L	5.00		98.6	70-130			
Bromobenzene	4.94	0.50	0.50	ug/L	5.00		98.8	70-130			
Bromochloromethane	5.33	0.40	0.50	ug/L	5.00		107	70-130			
Bromodichloromethane	4.82	0.20	0.50	ug/L	5.00		96.4	70-130			
Bromoform	4.88	0.30	0.50	ug/L	5.00		97.6	70-130			
Bromomethane	4.38	0.40	0.50	ug/L	5.00		87.6	70-130			
n-Butylbenzene	4.92	0.50	0.50	ug/L	5.00		98.4	70-130			
sec-Butylbenzene	4.84	0.50	0.50	ug/L	5.00		96.8	70-130			
tert-Butylbenzene	4.80	0.50	0.50	ug/L	5.00		96.0	70-130			
Carbon disulfide	3.83	0.40	0.50	ug/L	5.00		76.6	70-130			
Carbon tetrachloride	3.71	0.30	0.50	ug/L	5.00		74.2	70-130			
Chlorobenzene	5.09	0.50	0.50	ug/L	5.00		102	70-130			
Chloroethane	4.15	0.30	0.50	ug/L	5.00		83.0	70-130			
Chloroform	4.95	0.30	0.50	ug/L	5.00		99.0	70-130			
Chloromethane	4.48	0.40	0.50	ug/L	5.00		89.6	70-130			
2-Chlorotoluene	4.88	0.50	0.50	ug/L	5.00		97.6	70-130			
4-Chlorotoluene	4.87	0.50	0.50	ug/L	5.00		97.4	70-130			
Dibromochloromethane	4.88	0.30	0.50	ug/L	5.00		97.6	70-130			
1,2-Dibromo-3-chloropropane	4.87	0.50	0.50	ug/L	5.00		97.4	70-130			
1,2-Dibromoethane (EDB)	5.01	0.50	0.50	ug/L	5.00		100	70-130			
Dibromomethane	4.93	0.50	0.50	ug/L	5.00		98.6	70-130			
1,2-Dichlorobenzene	5.08	0.50	0.50	ug/L	5.00		102	70-130			
1,3-Dichlorobenzene	4.81	0.40	0.50	ug/L	5.00		96.2	70-130			

The results in this report apply to the samples analyzed in accordance with the chain of custody document. This analytical report must be reproduced in its entirety.



Alpha Analytical Laboratories Inc.

e-mail: clientservices@alpha-labs.com

Corporate: 208 Mason St., Ukiah, CA 95482 • Phone: (707) 468-0401 • Fax: (707) 468-5267

Bay Area: 262 Rickenbacker Circle, Livermore, CA 94551 • Phone: (925) 828-6226 • Fax: (925) 828-6309

Central Valley: 9090 Union Park Way, Suite 113, Elk Grove, CA 95624 • Phone: (916) 686-5190 • Fax: (916) 686-5192

Sample Traps, LLC
262 Rickenbacker Circle
Livermore CA, 94551

Project Manager: Quality Control Manager
Project: QC- 40ml Amber VOA- HCl
Project Number: Silicone Batch Number 2017083004

Reported:
02/15/18 14:21

Volatile Organic Compounds by EPA Method 524.2 - Quality Control

Analyte	Result	MDL	Reporting Limit	Units	Spike Level	Source Result	%REC	%REC Limits	RPD	RPD Limit	Notes
---------	--------	-----	-----------------	-------	-------------	---------------	------	-------------	-----	-----------	-------

Batch AB83133 - VOAs in Water GCMS

LCS (AB83133-BS1)

Prepared: 02/05/18 Analyzed: 02/06/18

1,4-Dichlorobenzene	4.90	0.50	0.50	ug/L	5.00		98.0	70-130			
trans-1,4-Dichloro-2-butene	4.25	0.30	5.0	ug/L	5.00		85.0	70-130			J
Dichlorodifluoromethane	4.16	0.50	0.50	ug/L	5.00		83.2	70-130			
1,1-Dichloroethane	5.10	0.40	0.50	ug/L	5.00		102	70-130			
1,2-Dichloroethane	4.64	0.50	0.50	ug/L	5.00		92.8	70-130			
1,1-Dichloroethene	4.46	0.30	0.30	ug/L	5.00		89.2	70-130			
cis-1,2-Dichloroethene	5.35	0.40	0.50	ug/L	5.00		107	70-130			
trans-1,2-Dichloroethene	4.99	0.40	0.50	ug/L	5.00		99.8	70-130			
1,2-Dichloropropane	4.88	0.50	0.50	ug/L	5.00		97.6	70-130			
1,3-Dichloropropane	5.25	0.50	0.50	ug/L	5.00		105	70-130			
2,2-Dichloropropane	3.77	0.30	0.50	ug/L	5.00		75.4	70-130			
1,1-Dichloropropene	4.45	0.50	0.50	ug/L	5.00		89.0	70-130			
cis-1,3-Dichloropropene	4.24	0.30	0.50	ug/L	5.00		84.8	70-130			
trans-1,3-Dichloropropene	4.52	0.30	0.50	ug/L	5.00		90.4	70-130			
2-Hexanone	5.14	4.0	5.0	ug/L	5.00		103	70-130			
Ethylbenzene	4.83	0.50	0.50	ug/L	5.00		96.6	70-130			
Hexachlorobutadiene	5.11	0.40	0.50	ug/L	5.00		102	70-130			
Isopropylbenzene	5.01	0.50	0.50	ug/L	5.00		100	70-130			
p-Isopropyltoluene	4.79	0.50	0.50	ug/L	5.00		95.8	70-130			
Methyl ethyl ketone	10.7	0.60	1.0	ug/L	10.0		107	70-130			
Methyl iodide	5.02	0.40	2.0	ug/L	5.00		100	70-130			
Methyl isobutyl ketone	10.1	0.80	1.0	ug/L	10.0		101	70-130			
Methylene chloride	5.32	0.40	0.50	ug/L	5.00		106	70-130			
Naphthalene	5.09	0.50	0.50	ug/L	5.00		102	70-130			
n-Propylbenzene	4.63	0.50	0.50	ug/L	5.00		92.6	70-130			
Styrene	4.91	0.50	0.50	ug/L	5.00		98.2	70-130			
1,1,1,2-Tetrachloroethane	4.34	0.40	0.50	ug/L	5.00		86.8	70-130			
1,1,2,2-Tetrachloroethane	4.75	0.50	0.50	ug/L	5.00		95.0	70-130			
Tetrachloroethene	4.78	0.50	0.50	ug/L	5.00		95.6	70-130			
Toluene	4.97	0.30	0.50	ug/L	5.00		99.4	70-130			
1,2,3-Trichlorobenzene	5.40	0.40	0.50	ug/L	5.00		108	70-130			
1,2,4-Trichlorobenzene	5.30	0.40	0.50	ug/L	5.00		106	70-130			
1,1,1-Trichloroethane	5.12	0.40	0.50	ug/L	5.00		102	70-130			
1,1,2-Trichloroethane	5.15	0.50	0.50	ug/L	5.00		103	70-130			

The results in this report apply to the samples analyzed in accordance with the chain of custody document. This analytical report must be reproduced in its entirety.



Alpha Analytical Laboratories Inc.

e-mail: clientservices@alpha-labs.com

Corporate: 208 Mason St., Ukiah, CA 95482 • Phone: (707) 468-0401 • Fax: (707) 468-5267

Bay Area: 262 Rickenbacker Circle, Livermore, CA 94551 • Phone: (925) 828-6226 • Fax: (925) 828-6309

Central Valley: 9090 Union Park Way, Suite 113, Elk Grove, CA 95624 • Phone: (916) 686-5190 • Fax: (916) 686-5192

Sample Traps, LLC
262 Rickenbacker Circle
Livermore CA, 94551

Project Manager: Quality Control Manager
Project: QC- 40ml Amber VOA- HCl
Project Number: Silicone Batch Number 2017083004

Reported:
02/15/18 14:21

Volatile Organic Compounds by EPA Method 524.2 - Quality Control

Analyte	Result	MDL	Reporting Limit	Units	Spike Level	Source Result	%REC	%REC Limits	RPD	RPD Limit	Notes
---------	--------	-----	-----------------	-------	-------------	---------------	------	-------------	-----	-----------	-------

Batch AB83133 - VOAs in Water GCMS

LCS (AB83133-BS1)

Prepared: 02/05/18 Analyzed: 02/06/18

Trichloroethene	4.76	0.50	0.50	ug/L	5.00		95.2	70-130			
Trichlorofluoromethane	3.91	0.50	0.50	ug/L	5.00		78.2	70-130			
Trichlorotrifluoroethane	4.89	0.40	0.50	ug/L	5.00		97.8	70-130			
1,2,3-Trichloropropane	5.08	0.50	0.50	ug/L	5.00		102	70-130			
1,2,4-Trimethylbenzene	4.89	0.50	0.50	ug/L	5.00		97.8	70-130			
1,3,5-Trimethylbenzene	4.68	0.50	0.50	ug/L	5.00		93.6	70-130			
Vinyl chloride	4.22	0.50	0.50	ug/L	5.00		84.4	70-130			
m,p-Xylene	9.31	0.50	0.50	ug/L	10.0		93.1	70-130			
o-Xylene	4.88	0.50	0.50	ug/L	5.00		97.6	70-130			
Xylenes (total)	14.2	0.50	0.50	ug/L	15.0		94.6	70-130			
Methyl tert-butyl ether	5.17	0.50	3.0	ug/L	5.00		103	70-130			
Ethyl tert-butyl ether	5.52	0.40	0.50	ug/L	5.00		110	70-130			
Tert-amyl methyl ether	4.85	0.30	0.50	ug/L	5.00		97.0	70-130			
Surrogate: Bromofluorobenzene	26.4			ug/L	25.0		106	70-130			
Surrogate: Dibromofluoromethane	27.8			ug/L	25.0		111	70-130			
Surrogate: Toluene-d8	27.0			ug/L	25.0		108	70-130			

LCS Dup (AB83133-BSD1)

Prepared: 02/05/18 Analyzed: 02/06/18

Acetone	23.6	2.0	5.0	ug/L	20.0		118	70-130	16.1	30	
Acrylonitrile	6.13	0.40	5.0	ug/L	5.00		123	70-130	19.7	30	
Benzene	4.76	0.30	0.30	ug/L	5.00		95.2	70-130	3.51	30	
Bromobenzene	4.70	0.50	0.50	ug/L	5.00		94.0	70-130	4.98	30	
Bromochloromethane	5.13	0.40	0.50	ug/L	5.00		103	70-130	3.82	30	
Bromodichloromethane	4.99	0.20	0.50	ug/L	5.00		99.8	70-130	3.47	30	
Bromoform	4.73	0.30	0.50	ug/L	5.00		94.6	70-130	3.12	30	
Bromomethane	4.29	0.40	0.50	ug/L	5.00		85.8	70-130	2.08	30	
n-Butylbenzene	5.01	0.50	0.50	ug/L	5.00		100	70-130	1.81	30	
sec-Butylbenzene	4.78	0.50	0.50	ug/L	5.00		95.6	70-130	1.25	30	
tert-Butylbenzene	4.72	0.50	0.50	ug/L	5.00		94.4	70-130	1.68	30	
Carbon disulfide	3.87	0.40	0.50	ug/L	5.00		77.4	70-130	1.04	30	
Carbon tetrachloride	4.00	0.30	0.50	ug/L	5.00		80.0	70-130	7.52	30	
Chlorobenzene	4.78	0.50	0.50	ug/L	5.00		95.6	70-130	6.28	30	
Chloroethane	4.09	0.30	0.50	ug/L	5.00		81.8	70-130	1.46	30	
Chloroform	4.78	0.30	0.50	ug/L	5.00		95.6	70-130	3.49	30	
Chloromethane	4.99	0.40	0.50	ug/L	5.00		99.8	70-130	10.8	30	

The results in this report apply to the samples analyzed in accordance with the chain of custody document. This analytical report must be reproduced in its entirety.



Alpha Analytical Laboratories Inc.

e-mail: clientservices@alpha-labs.com

Corporate: 208 Mason St., Ukiah, CA 95482 • Phone: (707) 468-0401 • Fax: (707) 468-5267

Bay Area: 262 Rickenbacker Circle, Livermore, CA 94551 • Phone: (925) 828-6226 • Fax: (925) 828-6309

Central Valley: 9090 Union Park Way, Suite 113, Elk Grove, CA 95624 • Phone: (916) 686-5190 • Fax: (916) 686-5192

Sample Traps, LLC
262 Rickenbacker Circle
Livermore CA, 94551

Project Manager: Quality Control Manager
Project: QC- 40ml Amber VOA- HCl
Project Number: Silicone Batch Number 2017083004

Reported:
02/15/18 14:21

Volatile Organic Compounds by EPA Method 524.2 - Quality Control

Analyte	Result	MDL	Reporting Limit	Units	Spike Level	Source Result	%REC	%REC Limits	RPD	RPD Limit	Notes
---------	--------	-----	-----------------	-------	-------------	---------------	------	-------------	-----	-----------	-------

Batch AB83133 - VOAs in Water GCMS

LCS Dup (AB83133-BSD1)

Prepared: 02/05/18 Analyzed: 02/06/18

2-Chlorotoluene	4.63	0.50	0.50	ug/L	5.00		92.6	70-130	5.26	30	
4-Chlorotoluene	4.60	0.50	0.50	ug/L	5.00		92.0	70-130	5.70	30	
Dibromochloromethane	4.95	0.30	0.50	ug/L	5.00		99.0	70-130	1.42	30	
1,2-Dibromo-3-chloropropane	5.01	0.50	0.50	ug/L	5.00		100	70-130	2.83	25	
1,2-Dibromoethane (EDB)	5.02	0.50	0.50	ug/L	5.00		100	70-130	0.199	25	
Dibromomethane	5.12	0.50	0.50	ug/L	5.00		102	70-130	3.78	30	
1,2-Dichlorobenzene	4.91	0.50	0.50	ug/L	5.00		98.2	70-130	3.40	30	
1,3-Dichlorobenzene	4.74	0.40	0.50	ug/L	5.00		94.8	70-130	1.47	30	
trans-1,4-Dichloro-2-butene	4.14	0.30	5.0	ug/L	5.00		82.8	70-130	2.62	25	J
1,4-Dichlorobenzene	4.66	0.50	0.50	ug/L	5.00		93.2	70-130	5.02	30	
Dichlorodifluoromethane	4.98	0.50	0.50	ug/L	5.00		99.6	70-130	17.9	30	
1,1-Dichloroethane	5.05	0.40	0.50	ug/L	5.00		101	70-130	0.985	30	
1,2-Dichloroethane	4.54	0.50	0.50	ug/L	5.00		90.8	70-130	2.18	30	
1,1-Dichloroethene	4.65	0.30	0.30	ug/L	5.00		93.0	70-130	4.17	30	
cis-1,2-Dichloroethene	5.09	0.40	0.50	ug/L	5.00		102	70-130	4.98	30	
trans-1,2-Dichloroethene	4.86	0.40	0.50	ug/L	5.00		97.2	70-130	2.64	30	
1,2-Dichloropropane	4.73	0.50	0.50	ug/L	5.00		94.6	70-130	3.12	30	
1,3-Dichloropropane	5.04	0.50	0.50	ug/L	5.00		101	70-130	4.08	30	
2,2-Dichloropropane	4.26	0.30	0.50	ug/L	5.00		85.2	70-130	12.2	30	
1,1-Dichloropropene	4.49	0.50	0.50	ug/L	5.00		89.8	70-130	0.895	30	
cis-1,3-Dichloropropene	4.31	0.30	0.50	ug/L	5.00		86.2	70-130	1.64	30	
trans-1,3-Dichloropropene	4.54	0.30	0.50	ug/L	5.00		90.8	70-130	0.442	30	
2-Hexanone	5.53	4.0	5.0	ug/L	5.00		111	70-130	7.31	25	
Ethylbenzene	4.71	0.50	0.50	ug/L	5.00		94.2	70-130	2.52	30	
Hexachlorobutadiene	5.73	0.40	0.50	ug/L	5.00		115	70-130	11.4	30	
Isopropylbenzene	4.85	0.50	0.50	ug/L	5.00		97.0	70-130	3.25	30	
p-Isopropyltoluene	4.76	0.50	0.50	ug/L	5.00		95.2	70-130	0.628	30	
Methyl ethyl ketone	12.8	0.60	1.0	ug/L	10.0		128	70-130	17.5	30	
Methyl iodide	4.82	0.40	2.0	ug/L	5.00		96.4	70-130	4.07	25	
Methyl isobutyl ketone	10.9	0.80	1.0	ug/L	10.0		109	70-130	7.23	30	
Methylene chloride	5.09	0.40	0.50	ug/L	5.00		102	70-130	4.42	30	
Naphthalene	5.29	0.50	0.50	ug/L	5.00		106	70-130	3.85	30	
n-Propylbenzene	4.65	0.50	0.50	ug/L	5.00		93.0	70-130	0.431	30	
Styrene	4.68	0.50	0.50	ug/L	5.00		93.6	70-130	4.80	30	
1,1,1,2-Tetrachloroethane	4.25	0.40	0.50	ug/L	5.00		85.0	70-130	2.10	30	

The results in this report apply to the samples analyzed in accordance with the chain of custody document. This analytical report must be reproduced in its entirety.



Alpha Analytical Laboratories Inc.

e-mail: clientservices@alpha-labs.com

Corporate: 208 Mason St., Ukiah, CA 95482 • Phone: (707) 468-0401 • Fax: (707) 468-5267

Bay Area: 262 Rickenbacker Circle, Livermore, CA 94551 • Phone: (925) 828-6226 • Fax: (925) 828-6309

Central Valley: 9090 Union Park Way, Suite 113, Elk Grove, CA 95624 • Phone: (916) 686-5190 • Fax: (916) 686-5192

Sample Traps, LLC
262 Rickenbacker Circle
Livermore CA, 94551

Project Manager: Quality Control Manager
Project: QC- 40ml Amber VOA- HCl
Project Number: Silicone Batch Number 2017083004

Reported:
02/15/18 14:21

Volatile Organic Compounds by EPA Method 524.2 - Quality Control

Analyte	Result	MDL	Reporting Limit	Units	Spike Level	Source Result	%REC	%REC Limits	RPD	RPD Limit	Notes
---------	--------	-----	-----------------	-------	-------------	---------------	------	-------------	-----	-----------	-------

Batch AB83133 - VOAs in Water GCMS

LCS Dup (AB83133-BSD1)

Prepared: 02/05/18 Analyzed: 02/06/18

1,1,2,2-Tetrachloroethane	4.46	0.50	0.50	ug/L	5.00		89.2	70-130	6.30	30	
Tetrachloroethene	4.68	0.50	0.50	ug/L	5.00		93.6	70-130	2.11	30	
Toluene	4.85	0.30	0.50	ug/L	5.00		97.0	70-130	2.44	30	
1,2,3-Trichlorobenzene	5.65	0.40	0.50	ug/L	5.00		113	70-130	4.52	30	
1,2,4-Trichlorobenzene	5.55	0.40	0.50	ug/L	5.00		111	70-130	4.61	30	
1,1,1-Trichloroethane	4.01	0.40	0.50	ug/L	5.00		80.2	70-130	24.3	30	
1,1,1,2-Trichloroethane	4.97	0.50	0.50	ug/L	5.00		99.4	70-130	3.56	30	
Trichloroethene	4.73	0.50	0.50	ug/L	5.00		94.6	70-130	0.632	30	
Trichlorofluoromethane	5.03	0.50	0.50	ug/L	5.00		101	70-130	25.1	30	
Trichlorotrifluoroethane	5.27	0.40	0.50	ug/L	5.00		105	70-130	7.48	30	
1,2,3-Trichloropropane	4.87	0.50	0.50	ug/L	5.00		97.4	70-130	4.22	25	
1,2,4-Trimethylbenzene	4.76	0.50	0.50	ug/L	5.00		95.2	70-130	2.69	30	
1,3,5-Trimethylbenzene	4.63	0.50	0.50	ug/L	5.00		92.6	70-130	1.07	30	
Vinyl chloride	3.58	0.50	0.50	ug/L	5.00		71.6	70-130	16.4	30	
m,p-Xylene	9.12	0.50	0.50	ug/L	10.0		91.2	70-130	2.06	30	
o-Xylene	4.56	0.50	0.50	ug/L	5.00		91.2	70-130	6.78	30	
Xylenes (total)	13.7	0.50	0.50	ug/L	15.0		91.2	70-130	3.66	30	
Methyl tert-butyl ether	5.16	0.50	3.0	ug/L	5.00		103	70-130	0.194	30	
Ethyl tert-butyl ether	5.21	0.40	0.50	ug/L	5.00		104	70-130	5.78	30	
Tert-amyl methyl ether	4.94	0.30	0.50	ug/L	5.00		98.8	70-130	1.84	30	
Surrogate: Bromofluorobenzene	26.3			ug/L	25.0		105	70-130			
Surrogate: Dibromofluoromethane	27.8			ug/L	25.0		111	70-130			
Surrogate: Toluene-d8	26.6			ug/L	25.0		107	70-130			

MRL Check (AB83133-MRL1)

Prepared: 02/05/18 Analyzed: 02/06/18

Bromodichloromethane	0.740	0.20	0.50	ug/L	1.00		74.0	0-200			
Bromoform	0.730	0.30	0.50	ug/L	1.00		73.0	0-200			
Chloroform	0.900	0.30	0.50	ug/L	1.00		90.0	0-200			
Dibromochloromethane	0.760	0.30	0.50	ug/L	1.00		76.0	0-200			
Trihalomethanes (total)	3.13	0.30	0.50	ug/L	4.00		78.2	0-200			
Surrogate: Bromofluorobenzene	25.9			ug/L	25.0		104	70-130			
Surrogate: Dibromofluoromethane	25.8			ug/L	25.0		103	70-130			
Surrogate: Toluene-d8	24.9			ug/L	25.0		99.8	70-130			

The results in this report apply to the samples analyzed in accordance with the chain of custody document. This analytical report must be reproduced in its entirety.



Alpha Analytical Laboratories Inc.

e-mail: clientservices@alpha-labs.com

Corporate: 208 Mason St., Ukiah, CA 95482 • Phone: (707) 468-0401 • Fax: (707) 468-5267

Bay Area: 262 Rickenbacker Circle, Livermore, CA 94551 • Phone: (925) 828-6226 • Fax: (925) 828-6309

Central Valley: 9090 Union Park Way, Suite 113, Elk Grove, CA 95624 • Phone: (916) 686-5190 • Fax: (916) 686-5192

Sample Traps, LLC
262 Rickenbacker Circle
Livermore CA, 94551

Project Manager: Quality Control Manager
Project: QC- 40ml Amber VOA- HCl
Project Number: Silicone Batch Number 2017083004

Reported:
02/15/18 14:21

Volatile Organic Compounds by EPA Method 524.2 - Quality Control

Analyte	Result	MDL	Reporting Limit	Units	Spike Level	Source Result	%REC	%REC Limits	RPD	RPD Limit	Notes
---------	--------	-----	-----------------	-------	-------------	---------------	------	-------------	-----	-----------	-------

Batch AB83133 - VOAs in Water GCMS

Matrix Spike (AB83133-MS1)	Source: 18A2481-01	Prepared: 02/05/18	Analyzed: 02/06/18	QM-05				
Acetone	19.6	2.0	5.0 ug/L	20.0	ND	98.2	70-130	
Acrylonitrile	4.55	0.40	5.0 ug/L	5.00	ND	91.0	70-130	J
Benzene	3.90	0.30	0.30 ug/L	5.00	ND	78.0	70-130	
Bromobenzene	3.81	0.50	0.50 ug/L	5.00	ND	76.2	70-130	
Bromochloromethane	4.01	0.40	0.50 ug/L	5.00	ND	80.2	70-130	
Bromodichloromethane	3.55	0.20	0.50 ug/L	5.00	ND	71.0	70-130	
Bromoform	3.38	0.30	0.50 ug/L	5.00	ND	67.6	70-130	
Bromomethane	4.06	0.40	0.50 ug/L	5.00	ND	81.2	70-130	
n-Butylbenzene	4.31	0.50	0.50 ug/L	5.00	ND	86.2	70-130	
sec-Butylbenzene	4.10	0.50	0.50 ug/L	5.00	ND	82.0	70-130	
tert-Butylbenzene	3.96	0.50	0.50 ug/L	5.00	ND	79.2	70-130	
Carbon disulfide	3.45	0.40	0.50 ug/L	5.00	ND	69.0	70-130	
Carbon tetrachloride	3.24	0.30	0.50 ug/L	5.00	ND	64.8	70-130	
Chlorobenzene	3.99	0.50	0.50 ug/L	5.00	ND	79.8	70-130	
Chloroethane	4.80	0.30	0.50 ug/L	5.00	ND	96.0	70-130	
Chloroform	3.88	0.30	0.50 ug/L	5.00	ND	77.6	70-130	
Chloromethane	3.55	0.40	0.50 ug/L	5.00	ND	71.0	70-130	
2-Chlorotoluene	3.99	0.50	0.50 ug/L	5.00	ND	79.8	70-130	
4-Chlorotoluene	3.76	0.50	0.50 ug/L	5.00	ND	75.2	70-130	
Dibromochloromethane	3.52	0.30	0.50 ug/L	5.00	ND	70.4	70-130	
1,2-Dibromo-3-chloropropane	3.82	0.50	0.50 ug/L	5.00	ND	76.4	70-130	
1,2-Dibromoethane (EDB)	3.77	0.50	0.50 ug/L	5.00	ND	75.4	70-130	
Dibromomethane	3.80	0.50	0.50 ug/L	5.00	ND	76.0	70-130	
1,2-Dichlorobenzene	3.77	0.50	0.50 ug/L	5.00	ND	75.4	70-130	
1,3-Dichlorobenzene	3.76	0.40	0.50 ug/L	5.00	ND	75.2	70-130	
1,4-Dichlorobenzene	3.73	0.50	0.50 ug/L	5.00	ND	74.6	70-130	
trans-1,4-Dichloro-2-butene	2.01	0.30	5.0 ug/L	5.00	ND	40.2	70-130	J
Dichlorodifluoromethane	5.06	0.50	0.50 ug/L	5.00	ND	101	70-130	
1,1-Dichloroethane	4.27	0.40	0.50 ug/L	5.00	ND	85.4	70-130	
1,2-Dichloroethane	3.59	0.50	0.50 ug/L	5.00	ND	71.8	70-130	
1,1-Dichloroethene	4.35	0.30	0.30 ug/L	5.00	ND	87.0	70-130	
cis-1,2-Dichloroethene	4.19	0.40	0.50 ug/L	5.00	ND	83.8	70-130	
trans-1,2-Dichloroethene	4.23	0.40	0.50 ug/L	5.00	ND	84.6	70-130	
1,2-Dichloropropane	3.74	0.50	0.50 ug/L	5.00	ND	74.8	70-130	

The results in this report apply to the samples analyzed in accordance with the chain of custody document. This analytical report must be reproduced in its entirety.



Alpha Analytical Laboratories Inc.

e-mail: clientservices@alpha-labs.com

Corporate: 208 Mason St., Ukiah, CA 95482 • Phone: (707) 468-0401 • Fax: (707) 468-5267

Bay Area: 262 Rickenbacker Circle, Livermore, CA 94551 • Phone: (925) 828-6226 • Fax: (925) 828-6309

Central Valley: 9090 Union Park Way, Suite 113, Elk Grove, CA 95624 • Phone: (916) 686-5190 • Fax: (916) 686-5192

Sample Traps, LLC
262 Rickenbacker Circle
Livermore CA, 94551

Project Manager: Quality Control Manager
Project: QC- 40ml Amber VOA- HCl
Project Number: Silicone Batch Number 2017083004

Reported:
02/15/18 14:21

Volatile Organic Compounds by EPA Method 524.2 - Quality Control

Analyte	Result	MDL	Reporting Limit	Units	Spike Level	Source Result	%REC	%REC Limits	RPD	RPD Limit	Notes
---------	--------	-----	-----------------	-------	-------------	---------------	------	-------------	-----	-----------	-------

Batch AB83133 - VOAs in Water GCMS

Matrix Spike (AB83133-MS1)	Source: 18A2481-01	Prepared: 02/05/18	Analyzed: 02/06/18	QM-05				
1,3-Dichloropropane	3.90	0.50	0.50 ug/L	5.00	ND	78.0	70-130	
2,2-Dichloropropane	3.85	0.30	0.50 ug/L	5.00	ND	77.0	70-130	
1,1-Dichloropropene	4.04	0.50	0.50 ug/L	5.00	ND	80.8	70-130	
cis-1,3-Dichloropropene	3.08	0.30	0.50 ug/L	5.00	ND	61.6	70-130	
trans-1,3-Dichloropropene	3.01	0.30	0.50 ug/L	5.00	ND	60.2	70-130	
Ethylbenzene	3.89	0.50	0.50 ug/L	5.00	ND	77.8	70-130	
2-Hexanone	ND	4.0	5.0 ug/L	5.00	ND		70-130	U
Hexachlorobutadiene	4.24	0.40	0.50 ug/L	5.00	ND	84.8	70-130	
Isopropylbenzene	4.24	0.50	0.50 ug/L	5.00	ND	84.8	70-130	
p-Isopropyltoluene	4.00	0.50	0.50 ug/L	5.00	ND	80.0	70-130	
Methyl ethyl ketone	9.93	0.60	1.0 ug/L	10.0	ND	99.3	70-130	
Methyl iodide	4.28	0.40	2.0 ug/L	5.00	ND	85.6	70-130	
Methyl isobutyl ketone	7.75	0.80	1.0 ug/L	10.0	ND	77.5	70-130	
Methylene chloride	3.76	0.40	0.50 ug/L	5.00	ND	75.2	70-130	
Naphthalene	3.59	0.50	0.50 ug/L	5.00	ND	71.8	70-130	
n-Propylbenzene	4.00	0.50	0.50 ug/L	5.00	ND	80.0	70-130	
Styrene	3.54	0.50	0.50 ug/L	5.00	ND	70.8	70-130	
1,1,1,2-Tetrachloroethane	3.11	0.40	0.50 ug/L	5.00	ND	62.2	70-130	
1,1,2,2-Tetrachloroethane	3.38	0.50	0.50 ug/L	5.00	ND	67.6	70-130	
Tetrachloroethene	4.34	0.50	0.50 ug/L	5.00	ND	86.8	70-130	
Toluene	4.08	0.30	0.50 ug/L	5.00	ND	81.6	70-130	
1,2,3-Trichlorobenzene	4.13	0.40	0.50 ug/L	5.00	ND	82.6	70-130	
1,2,4-Trichlorobenzene	3.98	0.40	0.50 ug/L	5.00	ND	79.6	70-130	
1,1,1-Trichloroethane	4.13	0.40	0.50 ug/L	5.00	ND	82.6	70-130	
1,1,2-Trichloroethane	3.99	0.50	0.50 ug/L	5.00	ND	79.8	70-130	
Trichloroethene	4.03	0.50	0.50 ug/L	5.00	ND	80.6	70-130	
Trichlorofluoromethane	4.24	0.50	0.50 ug/L	5.00	ND	84.8	70-130	
Trichlorotrifluoroethane	5.27	0.40	0.50 ug/L	5.00	ND	105	70-130	
1,2,3-Trichloropropane	3.63	0.50	0.50 ug/L	5.00	ND	72.6	70-130	
1,2,4-Trimethylbenzene	3.89	0.50	0.50 ug/L	5.00	ND	77.8	70-130	
1,3,5-Trimethylbenzene	3.81	0.50	0.50 ug/L	5.00	ND	76.2	70-130	
Vinyl chloride	4.34	0.50	0.50 ug/L	5.00	ND	86.8	70-130	
m,p-Xylene	7.47	0.50	0.50 ug/L	10.0	ND	74.7	70-130	
o-Xylene	3.75	0.50	0.50 ug/L	5.00	ND	75.0	70-130	
Xylenes (total)	11.2	0.50	0.50 ug/L	15.0	ND	74.8	70-130	

The results in this report apply to the samples analyzed in accordance with the chain of custody document. This analytical report must be reproduced in its entirety.



Alpha Analytical Laboratories Inc.

e-mail: clientservices@alpha-labs.com

Corporate: 208 Mason St., Ukiah, CA 95482 • Phone: (707) 468-0401 • Fax: (707) 468-5267

Bay Area: 262 Rickenbacker Circle, Livermore, CA 94551 • Phone: (925) 828-6226 • Fax: (925) 828-6309

Central Valley: 9090 Union Park Way, Suite 113, Elk Grove, CA 95624 • Phone: (916) 686-5190 • Fax: (916) 686-5192

Sample Traps, LLC
262 Rickenbacker Circle
Livermore CA, 94551

Project Manager: Quality Control Manager
Project: QC- 40ml Amber VOA- HCl
Project Number: Silicone Batch Number 2017083004

Reported:
02/15/18 14:21

Volatile Organic Compounds by EPA Method 524.2 - Quality Control

Analyte	Result	MDL	Reporting Limit	Units	Spike Level	Source Result	%REC	%REC Limits	RPD	RPD Limit	Notes
---------	--------	-----	-----------------	-------	-------------	---------------	------	-------------	-----	-----------	-------

Batch AB83133 - VOAs in Water GCMS

Matrix Spike (AB83133-MS1)		Source: 18A2481-01			Prepared: 02/05/18 Analyzed: 02/06/18			QM-05	
Methyl tert-butyl ether	3.69	0.50	3.0	ug/L	5.00	ND	73.8	70-130	
Ethyl tert-butyl ether	4.12	0.40	0.50	ug/L	5.00	ND	82.4	70-130	
Tert-amyl methyl ether	3.50	0.30	0.50	ug/L	5.00	ND	70.0	70-130	
Surrogate: Bromofluorobenzene	26.5			ug/L	25.0		106	70-130	
Surrogate: Dibromofluoromethane	27.5			ug/L	25.0		110	70-130	
Surrogate: Toluene-d8	27.2			ug/L	25.0		109	70-130	
Matrix Spike (AB83133-MS2)		Source: 18B0045-04			Prepared: 02/05/18 Analyzed: 02/06/18				
Acetone	21.0	2.0	5.0	ug/L	20.0	ND	105	70-130	
Acrylonitrile	5.00	0.40	5.0	ug/L	5.00	ND	100	70-130	
Benzene	5.00	0.30	0.30	ug/L	5.00	ND	100	70-130	
Bromobenzene	4.76	0.50	0.50	ug/L	5.00	ND	95.2	70-130	
Bromochloromethane	5.13	0.40	0.50	ug/L	5.00	ND	103	70-130	
Bromodichloromethane	4.71	0.20	0.50	ug/L	5.00	ND	94.2	70-130	
Bromoform	3.72	0.30	0.50	ug/L	5.00	ND	74.4	70-130	
Bromomethane	5.24	0.40	0.50	ug/L	5.00	ND	105	70-130	
n-Butylbenzene	5.53	0.50	0.50	ug/L	5.00	ND	111	70-130	
sec-Butylbenzene	5.48	0.50	0.50	ug/L	5.00	ND	110	70-130	
tert-Butylbenzene	5.29	0.50	0.50	ug/L	5.00	ND	106	70-130	
Carbon disulfide	4.58	0.40	0.50	ug/L	5.00	ND	91.6	70-130	
Carbon tetrachloride	4.48	0.30	0.50	ug/L	5.00	ND	89.6	70-130	
Chlorobenzene	5.03	0.50	0.50	ug/L	5.00	ND	101	70-130	
Chloroethane	5.50	0.30	0.50	ug/L	5.00	ND	110	70-130	
Chloroform	4.96	0.30	0.50	ug/L	5.00	ND	99.2	70-130	
Chloromethane	4.45	0.40	0.50	ug/L	5.00	ND	89.0	70-130	
2-Chlorotoluene	4.94	0.50	0.50	ug/L	5.00	ND	98.8	70-130	
4-Chlorotoluene	4.85	0.50	0.50	ug/L	5.00	ND	97.0	70-130	
Dibromochloromethane	4.44	0.30	0.50	ug/L	5.00	ND	88.8	70-130	
1,2-Dibromo-3-chloropropane	4.48	0.50	0.50	ug/L	5.00	ND	89.6	70-130	
1,2-Dibromoethane (EDB)	4.79	0.50	0.50	ug/L	5.00	ND	95.8	70-130	
Dibromomethane	5.04	0.50	0.50	ug/L	5.00	ND	101	70-130	
1,2-Dichlorobenzene	4.87	0.50	0.50	ug/L	5.00	ND	97.4	70-130	
1,3-Dichlorobenzene	4.80	0.40	0.50	ug/L	5.00	ND	96.0	70-130	
trans-1,4-Dichloro-2-butene	2.03	0.30	5.0	ug/L	5.00	ND	40.6	70-130	QM-05, J
1,4-Dichlorobenzene	4.71	0.50	0.50	ug/L	5.00	ND	94.2	70-130	

The results in this report apply to the samples analyzed in accordance with the chain of custody document. This analytical report must be reproduced in its entirety.



Alpha Analytical Laboratories Inc.

e-mail: clientservices@alpha-labs.com

Corporate: 208 Mason St., Ukiah, CA 95482 • Phone: (707) 468-0401 • Fax: (707) 468-5267

Bay Area: 262 Rickenbacker Circle, Livermore, CA 94551 • Phone: (925) 828-6226 • Fax: (925) 828-6309

Central Valley: 9090 Union Park Way, Suite 113, Elk Grove, CA 95624 • Phone: (916) 686-5190 • Fax: (916) 686-5192

Sample Traps, LLC
262 Rickenbacker Circle
Livermore CA, 94551

Project Manager: Quality Control Manager
Project: QC- 40ml Amber VOA- HCl
Project Number: Silicone Batch Number 2017083004

Reported:
02/15/18 14:21

Volatile Organic Compounds by EPA Method 524.2 - Quality Control

Analyte	Result	MDL	Reporting Limit	Units	Spike Level	Source Result	%REC	%REC Limits	RPD	RPD Limit	Notes
---------	--------	-----	-----------------	-------	-------------	---------------	------	-------------	-----	-----------	-------

Batch AB83133 - VOAs in Water GCMS

Matrix Spike (AB83133-MS2)

Source: 18B0045-04

Prepared: 02/05/18 Analyzed: 02/06/18

Dichlorodifluoromethane	6.49	0.50	0.50	ug/L	5.00	ND	130	70-130			
1,1-Dichloroethane	5.48	0.40	0.50	ug/L	5.00	ND	110	70-130			
1,2-Dichloroethane	4.50	0.50	0.50	ug/L	5.00	ND	90.0	70-130			
1,1-Dichloroethene	5.57	0.30	0.30	ug/L	5.00	ND	111	70-130			
cis-1,2-Dichloroethene	5.38	0.40	0.50	ug/L	5.00	ND	108	70-130			
trans-1,2-Dichloroethene	5.56	0.40	0.50	ug/L	5.00	ND	111	70-130			
1,2-Dichloropropane	4.78	0.50	0.50	ug/L	5.00	ND	95.6	70-130			
1,3-Dichloropropane	5.02	0.50	0.50	ug/L	5.00	ND	100	70-130			
2,2-Dichloropropane	5.14	0.30	0.50	ug/L	5.00	ND	103	70-130			
1,1-Dichloropropene	5.32	0.50	0.50	ug/L	5.00	ND	106	70-130			
cis-1,3-Dichloropropene	4.08	0.30	0.50	ug/L	5.00	ND	81.6	70-130			
trans-1,3-Dichloropropene	4.09	0.30	0.50	ug/L	5.00	ND	81.8	70-130			
Ethylbenzene	5.12	0.50	0.50	ug/L	5.00	ND	102	70-130			
2-Hexanone	5.13	4.0	5.0	ug/L	5.00	ND	103	70-130			
Hexachlorobutadiene	5.82	0.40	0.50	ug/L	5.00	ND	116	70-130			
Isopropylbenzene	5.41	0.50	0.50	ug/L	5.00	ND	108	70-130			
p-Isopropyltoluene	5.29	0.50	0.50	ug/L	5.00	ND	106	70-130			
Methyl ethyl ketone	12.2	0.60	1.0	ug/L	10.0	1.25	110	70-130			
Methyl iodide	5.51	0.40	2.0	ug/L	5.00	ND	110	70-130			
Methyl isobutyl ketone	10.2	0.80	1.0	ug/L	10.0	ND	102	70-130			
Methylene chloride	4.96	0.40	0.50	ug/L	5.00	ND	99.2	70-130			
Naphthalene	4.79	0.50	0.50	ug/L	5.00	ND	95.8	70-130			
n-Propylbenzene	5.16	0.50	0.50	ug/L	5.00	ND	103	70-130			
Styrene	4.71	0.50	0.50	ug/L	5.00	ND	94.2	70-130			
1,1,1,2-Tetrachloroethane	4.07	0.40	0.50	ug/L	5.00	ND	81.4	70-130			
1,1,2,2-Tetrachloroethane	4.29	0.50	0.50	ug/L	5.00	ND	85.8	70-130			
Tetrachloroethene	5.50	0.50	0.50	ug/L	5.00	ND	110	70-130			
Toluene	5.15	0.30	0.50	ug/L	5.00	ND	103	70-130			
1,2,3-Trichlorobenzene	5.22	0.40	0.50	ug/L	5.00	ND	104	70-130			
1,2,4-Trichlorobenzene	5.12	0.40	0.50	ug/L	5.00	ND	102	70-130			
1,1,1-Trichloroethane	5.07	0.40	0.50	ug/L	5.00	ND	101	70-130			
1,1,2-Trichloroethane	5.13	0.50	0.50	ug/L	5.00	ND	103	70-130			
Trichloroethene	5.09	0.50	0.50	ug/L	5.00	ND	102	70-130			
Trichlorofluoromethane	5.55	0.50	0.50	ug/L	5.00	ND	111	70-130			

The results in this report apply to the samples analyzed in accordance with the chain of custody document. This analytical report must be reproduced in its entirety.



Alpha Analytical Laboratories Inc.

e-mail: clientservices@alpha-labs.com

Corporate: 208 Mason St., Ukiah, CA 95482 • Phone: (707) 468-0401 • Fax: (707) 468-5267

Bay Area: 262 Rickenbacker Circle, Livermore, CA 94551 • Phone: (925) 828-6226 • Fax: (925) 828-6309

Central Valley: 9090 Union Park Way, Suite 113, Elk Grove, CA 95624 • Phone: (916) 686-5190 • Fax: (916) 686-5192

Sample Traps, LLC
262 Rickenbacker Circle
Livermore CA, 94551

Project Manager: Quality Control Manager
Project: QC- 40ml Amber VOA- HCl
Project Number: Silicone Batch Number 2017083004

Reported:
02/15/18 14:21

Volatile Organic Compounds by EPA Method 524.2 - Quality Control

Analyte	Result	MDL	Reporting Limit	Units	Spike Level	Source Result	%REC	%REC Limits	RPD	RPD Limit	Notes
---------	--------	-----	-----------------	-------	-------------	---------------	------	-------------	-----	-----------	-------

Batch AB83133 - VOAs in Water GCMS

Matrix Spike (AB83133-MS2)

Source: 18B0045-04

Prepared: 02/05/18 Analyzed: 02/06/18

Trichlorotrifluoroethane	7.39	0.40	0.50	ug/L	5.00	0.670	134	70-130			QM-05
1,2,3-Trichloropropane	4.86	0.50	0.50	ug/L	5.00	ND	97.2	70-130			
1,2,4-Trimethylbenzene	5.13	0.50	0.50	ug/L	5.00	ND	103	70-130			
1,3,5-Trimethylbenzene	5.02	0.50	0.50	ug/L	5.00	ND	100	70-130			
Vinyl chloride	5.42	0.50	0.50	ug/L	5.00	ND	108	70-130			
m,p-Xylene	9.85	0.50	0.50	ug/L	10.0	ND	98.5	70-130			
o-Xylene	4.82	0.50	0.50	ug/L	5.00	ND	96.4	70-130			
Xylenes (total)	14.7	0.50	0.50	ug/L	15.0	ND	97.8	70-130			
Methyl tert-butyl ether	4.84	0.50	3.0	ug/L	5.00	ND	96.8	70-130			
Ethyl tert-butyl ether	5.33	0.40	0.50	ug/L	5.00	ND	107	70-130			
Tert-amyl methyl ether	4.59	0.30	0.50	ug/L	5.00	ND	91.8	70-130			
Surrogate: Bromofluorobenzene	26.7			ug/L	25.0		107	70-130			
Surrogate: Dibromofluoromethane	27.8			ug/L	25.0		111	70-130			
Surrogate: Toluene-d8	27.0			ug/L	25.0		108	70-130			

Reference (AB83133-SRM1)

Prepared: 02/05/18 Analyzed: 02/06/18

Bromodichloromethane	7.60	1.0	2.5	ug/L	9.40		80.9	80-120			
Bromoform	32.2	1.5	2.5	ug/L	39.0		82.6	80-120			
Chloroform	45.6	1.5	2.5	ug/L	44.9		101	80-120			
Dibromochloromethane	10.6	1.5	2.5	ug/L	12.0		88.8	80-120			
Trihalomethanes (total)	96.0	1.5	2.5	ug/L	105		91.4	80.2-120			
Surrogate: Bromofluorobenzene	25.7			ug/L	25.0		103	70-130			
Surrogate: Dibromofluoromethane	25.5			ug/L	25.0		102	70-130			
Surrogate: Toluene-d8	25.0			ug/L	25.0		99.8	70-130			



Alpha Analytical Laboratories Inc.

e-mail: clientservices@alpha-labs.com

Corporate: 208 Mason St., Ukiah, CA 95482 • Phone: (707) 468-0401 • Fax: (707) 468-5267

Bay Area: 262 Rickenbacker Circle, Livermore, CA 94551 • Phone: (925) 828-6226 • Fax: (925) 828-6309

Central Valley: 9090 Union Park Way, Suite 113, Elk Grove, CA 95624 • Phone: (916) 686-5190 • Fax: (916) 686-5192

Sample Traps, LLC
262 Rickenbacker Circle
Livermore CA, 94551

Project Manager: Quality Control Manager
Project: QC- 40ml Amber VOA- HCl
Project Number: Silicone Batch Number 2017083004

Reported:
02/15/18 14:21

Volatile Organic Compounds by EPA Method 8260B - Quality Control

Analyte	Result	MDL	Reporting Limit	Units	Spike Level	Source Result	%REC	%REC Limits	RPD	RPD Limit	Notes
---------	--------	-----	-----------------	-------	-------------	---------------	------	-------------	-----	-----------	-------

Batch AB83119 - VOAs in Water GCMS

Blank (AB83119-BLK1)

Prepared: 02/05/18 Analyzed: 02/06/18

Acetone	ND	0.90	5.0	ug/L							U
Acetonitrile	ND	50	100	ug/L							U
Allyl chloride	ND	0.40	10	ug/L							U
Acrylonitrile	ND	0.40	5.0	ug/L							U
Benzene	ND	0.30	0.30	ug/L							U
Bromobenzene	ND	0.40	0.50	ug/L							U
Bromochloromethane	ND	0.40	0.50	ug/L							U
Bromodichloromethane	ND	0.40	0.50	ug/L							U
Bromoform	ND	0.30	0.50	ug/L							U
Bromomethane	ND	0.40	0.50	ug/L							U
n-Butylbenzene	ND	0.40	0.50	ug/L							U
sec-Butylbenzene	ND	0.40	0.50	ug/L							U
tert-Butylbenzene	ND	0.30	0.50	ug/L							U
Carbon disulfide	ND	0.40	5.0	ug/L							U
Carbon tetrachloride	ND	0.40	0.50	ug/L							U
Chlorobenzene	ND	0.30	0.50	ug/L							U
Chloroethane	ND	0.40	0.50	ug/L							U
Chloroform	ND	0.40	0.50	ug/L							U
Chloromethane	ND	0.40	0.50	ug/L							U
Chloroprene	ND	0.40	1.0	ug/L							U
2-Chlorotoluene	ND	0.40	0.50	ug/L							U
4-Chlorotoluene	ND	0.30	0.50	ug/L							U
Dibromochloromethane	ND	0.40	0.50	ug/L							U
1,2-Dibromo-3-chloropropane	ND	0.60	2.0	ug/L							U
1,2-Dibromoethane (EDB)	ND	0.40	0.50	ug/L							U
Dibromomethane	ND	0.40	0.50	ug/L							U
1,2-Dichlorobenzene	ND	0.40	0.50	ug/L							U
1,3-Dichlorobenzene	ND	0.40	0.50	ug/L							U
1,4-Dichlorobenzene	ND	0.30	0.50	ug/L							U
trans-1,4-Dichloro-2-butene	ND	0.50	5.0	ug/L							U
Dichlorodifluoromethane	ND	0.40	0.50	ug/L							U
1,1-Dichloroethane	ND	0.50	0.50	ug/L							U
1,2-Dichloroethane	ND	0.40	0.50	ug/L							U
1,1-Dichloroethene	ND	0.30	0.50	ug/L							U

The results in this report apply to the samples analyzed in accordance with the chain of custody document. This analytical report must be reproduced in its entirety.



Alpha Analytical Laboratories Inc.

e-mail: clientservices@alpha-labs.com

Corporate: 208 Mason St., Ukiah, CA 95482 • Phone: (707) 468-0401 • Fax: (707) 468-5267

Bay Area: 262 Rickenbacker Circle, Livermore, CA 94551 • Phone: (925) 828-6226 • Fax: (925) 828-6309

Central Valley: 9090 Union Park Way, Suite 113, Elk Grove, CA 95624 • Phone: (916) 686-5190 • Fax: (916) 686-5192

Sample Traps, LLC
262 Rickenbacker Circle
Livermore CA, 94551

Project Manager: Quality Control Manager
Project: QC- 40ml Amber VOA- HCl
Project Number: Silicone Batch Number 2017083004

Reported:
02/15/18 14:21

Volatile Organic Compounds by EPA Method 8260B - Quality Control

Analyte	Result	MDL	Reporting Limit	Units	Spike Level	Source Result	%REC	%REC Limits	RPD	RPD Limit	Notes
---------	--------	-----	-----------------	-------	-------------	---------------	------	-------------	-----	-----------	-------

Batch AB83119 - VOAs in Water GCMS

Blank (AB83119-BLK1)

Prepared: 02/05/18 Analyzed: 02/06/18

cis-1,2-Dichloroethene	ND	0.40	0.50	ug/L							U
trans-1,2-Dichloroethene	ND	0.40	0.50	ug/L							U
1,2-Dichloropropane	ND	0.40	0.50	ug/L							U
1,3-Dichloropropane	ND	0.40	0.50	ug/L							U
2,2-Dichloropropane	ND	0.50	0.50	ug/L							U
1,1-Dichloropropene	ND	0.40	0.50	ug/L							U
cis-1,3-Dichloropropene	ND	0.40	0.50	ug/L							U
trans-1,3-Dichloropropene	ND	0.40	0.50	ug/L							U
Diethyl ether	ND	0.50	1.0	ug/L							U
Di-isopropyl ether	ND	0.40	0.50	ug/L							U
Ethyl methacrylate	ND	0.30	10	ug/L							U
Ethylbenzene	ND	0.40	0.50	ug/L							U
Ethanol	ND	50	50	ug/L							U
Hexachloroethane	ND	0.40	1.0	ug/L							U
Ethyl tert-butyl ether	ND	0.40	0.50	ug/L							U
Hexachlorobutadiene	ND	0.50	0.50	ug/L							U
2-Hexanone	ND	4.0	5.0	ug/L							U
Isopropylbenzene	ND	0.40	0.50	ug/L							U
Isobutanol	ND	40	100	ug/L							U
p-Isopropyltoluene	ND	0.40	0.50	ug/L							U
Methylene chloride	ND	0.50	0.50	ug/L							U
Methacrylonitrile	ND	0.40	1.0	ug/L							U
Methyl ethyl ketone	ND	0.70	1.0	ug/L							U
Methyl iodide	ND	0.40	2.0	ug/L							U
Methyl methacrylate	ND	0.40	1.0	ug/L							U
Methyl isobutyl ketone	ND	0.60	1.0	ug/L							U
Naphthalene	ND	0.50	0.50	ug/L							U
Propionitrile	ND	20	50	ug/L							U
Methyl tert-butyl ether	ND	0.50	0.50	ug/L							U
n-Propylbenzene	ND	0.40	0.50	ug/L							U
Styrene	ND	0.40	0.50	ug/L							U
Tert-amyl methyl ether	ND	0.40	0.50	ug/L							U
Tert-butyl alcohol	ND	6.0	10	ug/L							U
1,1,1,2-Tetrachloroethane	ND	0.40	0.50	ug/L							U
1,1,2,2-Tetrachloroethane	ND	0.30	0.50	ug/L							U

The results in this report apply to the samples analyzed in accordance with the chain of custody document. This analytical report must be reproduced in its entirety.



Alpha Analytical Laboratories Inc.

e-mail: clientservices@alpha-labs.com

Corporate: 208 Mason St., Ukiah, CA 95482 • Phone: (707) 468-0401 • Fax: (707) 468-5267

Bay Area: 262 Rickenbacker Circle, Livermore, CA 94551 • Phone: (925) 828-6226 • Fax: (925) 828-6309

Central Valley: 9090 Union Park Way, Suite 113, Elk Grove, CA 95624 • Phone: (916) 686-5190 • Fax: (916) 686-5192

Sample Traps, LLC
262 Rickenbacker Circle
Livermore CA, 94551

Project Manager: Quality Control Manager
Project: QC- 40ml Amber VOA- HCl
Project Number: Silicone Batch Number 2017083004

Reported:
02/15/18 14:21

Volatile Organic Compounds by EPA Method 8260B - Quality Control

Analyte	Result	MDL	Reporting Limit	Units	Spike Level	Source Result	%REC	%REC Limits	RPD	RPD Limit	Notes
---------	--------	-----	-----------------	-------	-------------	---------------	------	-------------	-----	-----------	-------

Batch AB83119 - VOAs in Water GCMS

Blank (AB83119-BLK1)

Prepared: 02/05/18 Analyzed: 02/06/18

Tetrachloroethene	ND	0.40	0.50	ug/L							U
Tetrahydrofuran	ND	4.0	5.0	ug/L							U
Toluene	ND	0.30	0.30	ug/L							U
1,2,3-Trichlorobenzene	ND	0.50	0.50	ug/L							U
1,2,4-Trichlorobenzene	ND	0.20	0.50	ug/L							U
1,1,1-Trichloroethane	ND	0.40	0.50	ug/L							U
1,1,2-Trichloroethane	ND	0.40	0.50	ug/L							U
Trichloroethene	ND	0.40	0.50	ug/L							U
Trichlorofluoromethane	ND	0.50	0.50	ug/L							U
1,2,3-Trichloropropane	ND	0.40	0.50	ug/L							U
Trichlorotrifluoroethane	ND	0.50	0.50	ug/L							U
1,2,4-Trimethylbenzene	ND	0.40	0.50	ug/L							U
1,3,5-Trimethylbenzene	ND	0.30	0.50	ug/L							U
Vinyl acetate	ND	0.80	1.0	ug/L							U
Vinyl chloride	ND	0.40	0.50	ug/L							U
m,p-Xylene	ND	0.50	0.50	ug/L							U
o-Xylene	ND	0.40	0.50	ug/L							U
Xylenes (total)	ND	0.50	0.50	ug/L							U
Surrogate: Bromofluorobenzene	24.6			ug/L	25.0		98.3	81-135			
Surrogate: Dibromofluoromethane	24.0			ug/L	25.0		96.1	46-130			
Surrogate: Toluene-d8	24.8			ug/L	25.0		99.1	59-132			

LCS (AB83119-BS1)

Prepared: 02/05/18 Analyzed: 02/06/18

Acetone	72.5	0.90	5.0	ug/L	80.0		90.6	48-124			
Acetonitrile	1990	50	100	ug/L	2000		99.4	70-130			
Allyl chloride	20.7	0.40	10	ug/L	20.0		104	70-130			
Acrylonitrile	20.9	0.40	5.0	ug/L	20.0		105	70-130			
Benzene	20.1	0.30	0.30	ug/L	20.0		101	82-122			
Bromobenzene	21.1	0.40	0.50	ug/L	20.0		106	83-122			
Bromochloromethane	19.4	0.40	0.50	ug/L	20.0		96.8	83-124			
Bromodichloromethane	20.3	0.40	0.50	ug/L	20.0		102	86-135			
Bromoform	21.3	0.30	0.50	ug/L	20.0		107	76-144			
Bromomethane	18.8	0.40	0.50	ug/L	20.0		94.1	69-145			
n-Butylbenzene	18.4	0.40	0.50	ug/L	20.0		92.2	79-132			
sec-Butylbenzene	21.6	0.40	0.50	ug/L	20.0		108	86-132			

The results in this report apply to the samples analyzed in accordance with the chain of custody document. This analytical report must be reproduced in its entirety.



Alpha Analytical Laboratories Inc.

e-mail: clientservices@alpha-labs.com

Corporate: 208 Mason St., Ukiah, CA 95482 • Phone: (707) 468-0401 • Fax: (707) 468-5267

Bay Area: 262 Rickenbacker Circle, Livermore, CA 94551 • Phone: (925) 828-6226 • Fax: (925) 828-6309

Central Valley: 9090 Union Park Way, Suite 113, Elk Grove, CA 95624 • Phone: (916) 686-5190 • Fax: (916) 686-5192

Sample Traps, LLC
262 Rickenbacker Circle
Livermore CA, 94551

Project Manager: Quality Control Manager
Project: QC- 40ml Amber VOA- HCl
Project Number: Silicone Batch Number 2017083004

Reported:
02/15/18 14:21

Volatile Organic Compounds by EPA Method 8260B - Quality Control

Analyte	Result	MDL	Reporting Limit	Units	Spike Level	Source Result	%REC	%REC Limits	RPD	RPD Limit	Notes
---------	--------	-----	-----------------	-------	-------------	---------------	------	-------------	-----	-----------	-------

Batch AB83119 - VOAs in Water GCMS

LCS (AB83119-BS1)

Prepared: 02/05/18 Analyzed: 02/06/18

tert-Butylbenzene	22.2	0.30	0.50	ug/L	20.0	111	82-126
Carbon disulfide	19.3	0.40	5.0	ug/L	20.0	96.4	70-130
Carbon tetrachloride	19.3	0.40	0.50	ug/L	20.0	96.6	77-134
Chlorobenzene	19.6	0.30	0.50	ug/L	20.0	98.0	84-119
Chloroethane	18.5	0.40	0.50	ug/L	20.0	92.5	68-133
Chloroform	19.3	0.40	0.50	ug/L	20.0	96.6	81-122
Chloromethane	21.1	0.40	0.50	ug/L	20.0	105	63-129
Chloroprene	20.7	0.40	1.0	ug/L	20.0	103	70-130
2-Chlorotoluene	21.0	0.40	0.50	ug/L	20.0	105	79-132
4-Chlorotoluene	21.2	0.30	0.50	ug/L	20.0	106	80-122
Dibromochloromethane	20.8	0.40	0.50	ug/L	20.0	104	83-135
1,2-Dibromo-3-chloropropane	18.6	0.60	2.0	ug/L	20.0	93.2	73-128
1,2-Dibromoethane (EDB)	21.4	0.40	0.50	ug/L	20.0	107	80-120
Dibromomethane	20.4	0.40	0.50	ug/L	20.0	102	82-124
1,2-Dichlorobenzene	19.9	0.40	0.50	ug/L	20.0	99.6	84-121
1,3-Dichlorobenzene	20.8	0.40	0.50	ug/L	20.0	104	80-120
1,4-Dichlorobenzene	19.7	0.30	0.50	ug/L	20.0	98.5	84-120
trans-1,4-Dichloro-2-butene	22.9	0.50	5.0	ug/L	20.0	115	90-145
Dichlorodifluoromethane	21.0	0.40	0.50	ug/L	20.0	105	52-142
1,1-Dichloroethane	19.2	0.50	0.50	ug/L	20.0	96.0	81-126
1,2-Dichloroethane	18.8	0.40	0.50	ug/L	20.0	94.2	77-117
1,1-Dichloroethene	18.6	0.30	0.50	ug/L	20.0	93.0	71-151
cis-1,2-Dichloroethene	20.3	0.40	0.50	ug/L	20.0	102	84-131
trans-1,2-Dichloroethene	19.3	0.40	0.50	ug/L	20.0	96.6	79-128
1,2-Dichloropropane	19.2	0.40	0.50	ug/L	20.0	96.0	82-125
1,3-Dichloropropane	20.2	0.40	0.50	ug/L	20.0	101	83-120
2,2-Dichloropropane	14.4	0.50	0.50	ug/L	20.0	71.9	70-130
1,1-Dichloropropene	19.5	0.40	0.50	ug/L	20.0	97.5	85-130
cis-1,3-Dichloropropene	16.9	0.40	0.50	ug/L	20.0	84.7	83-128
trans-1,3-Dichloropropene	16.6	0.40	0.50	ug/L	20.0	83.2	67-129
Diethyl ether	19.8	0.50	1.0	ug/L	20.0	98.8	70-130
Di-isopropyl ether	20.7	0.40	0.50	ug/L	20.0	103	83-132
Ethanol	1140	50	50	ug/L	980	116	50-150
Ethyl methacrylate	19.4	0.30	10	ug/L	20.0	97.0	70-130

The results in this report apply to the samples analyzed in accordance with the chain of custody document. This analytical report must be reproduced in its entirety.



Alpha Analytical Laboratories Inc.

e-mail: clientservices@alpha-labs.com

Corporate: 208 Mason St., Ukiah, CA 95482 • Phone: (707) 468-0401 • Fax: (707) 468-5267

Bay Area: 262 Rickenbacker Circle, Livermore, CA 94551 • Phone: (925) 828-6226 • Fax: (925) 828-6309

Central Valley: 9090 Union Park Way, Suite 113, Elk Grove, CA 95624 • Phone: (916) 686-5190 • Fax: (916) 686-5192

Sample Traps, LLC
262 Rickenbacker Circle
Livermore CA, 94551

Project Manager: Quality Control Manager
Project: QC- 40ml Amber VOA- HCl
Project Number: Silicone Batch Number 2017083004

Reported:
02/15/18 14:21

Volatile Organic Compounds by EPA Method 8260B - Quality Control

Analyte	Result	MDL	Reporting Limit	Units	Spike Level	Source Result	%REC	%REC Limits	RPD	RPD Limit	Notes
---------	--------	-----	-----------------	-------	-------------	---------------	------	-------------	-----	-----------	-------

Batch AB83119 - VOAs in Water GCMS

LCS (AB83119-BS1)

Prepared: 02/05/18 Analyzed: 02/06/18

Ethylbenzene	20.8	0.40	0.50	ug/L	20.0	104	84-124
Hexachloroethane	17.0	0.40	1.0	ug/L	20.0	85.0	70-130
Hexachlorobutadiene	19.0	0.50	0.50	ug/L	20.0	95.2	75-135
Ethyl tert-butyl ether	16.9	0.40	0.50	ug/L	20.0	84.6	74-127
2-Hexanone	20.0	4.0	5.0	ug/L	20.0	100	70-130
Isobutanol	2020	40	100	ug/L	2000	101	70-130
Isopropylbenzene	21.6	0.40	0.50	ug/L	20.0	108	75-116
p-Isopropyltoluene	21.8	0.40	0.50	ug/L	20.0	109	78-124
Methacrylonitrile	22.1	0.40	1.0	ug/L	20.0	111	70-130
Methylene chloride	19.9	0.50	0.50	ug/L	20.0	99.7	72-132
Methyl ethyl ketone	39.6	0.70	1.0	ug/L	40.0	99.0	58-157
Methyl iodide	19.7	0.40	2.0	ug/L	20.0	98.3	56-167
Methyl methacrylate	19.3	0.40	1.0	ug/L	20.0	96.3	70-130
Methyl isobutyl ketone	40.7	0.60	1.0	ug/L	40.0	102	70-130
Naphthalene	18.7	0.50	0.50	ug/L	20.0	93.7	84-134
Propionitrile	1040	20	50	ug/L	1000	104	70-130
Methyl tert-butyl ether	16.9	0.50	0.50	ug/L	20.0	84.6	84-119
n-Propylbenzene	21.1	0.40	0.50	ug/L	20.0	105	75-127
Styrene	20.4	0.40	0.50	ug/L	20.0	102	80-125
Tert-amyl methyl ether	17.1	0.40	0.50	ug/L	20.0	85.5	74-120
Tert-butyl alcohol	417	6.0	10	ug/L	400	104	66-147
1,1,1,2-Tetrachloroethane	20.4	0.40	0.50	ug/L	20.0	102	80-132
1,1,2,2-Tetrachloroethane	19.7	0.30	0.50	ug/L	20.0	98.6	84-115
Tetrachloroethene	20.0	0.40	0.50	ug/L	20.0	99.8	56-156
Tetrahydrofuran	23.4	4.0	5.0	ug/L	20.0	117	70-130
Toluene	20.9	0.30	0.30	ug/L	20.0	104	76-137
1,2,3-Trichlorobenzene	19.1	0.50	0.50	ug/L	20.0	95.6	85-133
1,2,4-Trichlorobenzene	21.4	0.20	0.50	ug/L	20.0	107	84-126
1,1,1-Trichloroethane	19.4	0.40	0.50	ug/L	20.0	96.9	70-130
1,1,2-Trichloroethane	20.3	0.40	0.50	ug/L	20.0	102	83-122
Trichloroethene	20.4	0.40	0.50	ug/L	20.0	102	84-123
Trichlorofluoromethane	19.6	0.50	0.50	ug/L	20.0	98.2	74-130
1,2,3-Trichloropropane	21.2	0.40	0.50	ug/L	20.0	106	78-122
Trichlorotrifluoroethane	19.4	0.50	0.50	ug/L	20.0	96.9	82-125
1,2,4-Trimethylbenzene	20.4	0.40	0.50	ug/L	20.0	102	85-127

The results in this report apply to the samples analyzed in accordance with the chain of custody document. This analytical report must be reproduced in its entirety.



Alpha Analytical Laboratories Inc.

e-mail: clientservices@alpha-labs.com

Corporate: 208 Mason St., Ukiah, CA 95482 • Phone: (707) 468-0401 • Fax: (707) 468-5267

Bay Area: 262 Rickenbacker Circle, Livermore, CA 94551 • Phone: (925) 828-6226 • Fax: (925) 828-6309

Central Valley: 9090 Union Park Way, Suite 113, Elk Grove, CA 95624 • Phone: (916) 686-5190 • Fax: (916) 686-5192

Sample Traps, LLC
262 Rickenbacker Circle
Livermore CA, 94551

Project Manager: Quality Control Manager
Project: QC- 40ml Amber VOA- HCl
Project Number: Silicone Batch Number 2017083004

Reported:
02/15/18 14:21

Volatile Organic Compounds by EPA Method 8260B - Quality Control

Analyte	Result	MDL	Reporting Limit	Units	Spike Level	Source Result	%REC	%REC Limits	RPD	RPD Limit	Notes
---------	--------	-----	-----------------	-------	-------------	---------------	------	-------------	-----	-----------	-------

Batch AB83119 - VOAs in Water GCMS

LCS (AB83119-BS1)

Prepared: 02/05/18 Analyzed: 02/06/18

1,3,5-Trimethylbenzene	22.2	0.30	0.50	ug/L	20.0	111	80-125				
Vinyl acetate	36.9	0.80	1.0	ug/L	40.0	92.3	60-140				
Vinyl chloride	21.1	0.40	0.50	ug/L	20.0	106	70-130				
m,p-Xylene	43.3	0.50	0.50	ug/L	40.0	108	81-124				
o-Xylene	20.9	0.40	0.50	ug/L	20.0	105	80-126				
Xylenes (total)	64.2	0.50	0.50	ug/L	60.0	107	81-126				
Surrogate: Bromofluorobenzene	25.9			ug/L	25.0	104	81-135				
Surrogate: Dibromofluoromethane	24.2			ug/L	25.0	96.6	46-130				
Surrogate: Toluene-d8	24.7			ug/L	25.0	98.7	59-132				

LCS Dup (AB83119-BSD1)

Prepared: 02/05/18 Analyzed: 02/06/18

Acetone	75.5	0.90	5.0	ug/L	80.0	94.4	48-124	4.12	25		
Acetonitrile	1980	50	100	ug/L	2000	99.1	70-130	0.218	25		
Acrylonitrile	21.5	0.40	5.0	ug/L	20.0	108	70-130	2.78	25		
Allyl chloride	22.0	0.40	10	ug/L	20.0	110	70-130	5.99	25		
Benzene	20.1	0.30	0.30	ug/L	20.0	100	82-122	0.299	25		
Bromobenzene	20.4	0.40	0.50	ug/L	20.0	102	83-122	3.47	25		
Bromochloromethane	19.5	0.40	0.50	ug/L	20.0	97.6	83-124	0.823	25		
Bromodichloromethane	20.7	0.40	0.50	ug/L	20.0	103	86-135	1.71	25		
Bromoform	22.0	0.30	0.50	ug/L	20.0	110	76-144	3.05	25		
Bromomethane	19.0	0.40	0.50	ug/L	20.0	95.2	69-145	1.11	25		
n-Butylbenzene	17.6	0.40	0.50	ug/L	20.0	88.2	79-132	4.43	25		
sec-Butylbenzene	20.7	0.40	0.50	ug/L	20.0	104	86-132	4.02	25		
tert-Butylbenzene	21.7	0.30	0.50	ug/L	20.0	109	82-126	2.46	25		
Carbon disulfide	19.2	0.40	5.0	ug/L	20.0	95.8	70-130	0.676	30		
Carbon tetrachloride	20.2	0.40	0.50	ug/L	20.0	101	77-134	4.26	25		
Chlorobenzene	19.6	0.30	0.50	ug/L	20.0	98.2	84-119	0.153	25		
Chloroethane	19.2	0.40	0.50	ug/L	20.0	96.2	68-133	3.97	25		
Chloroform	19.8	0.40	0.50	ug/L	20.0	99.0	81-122	2.40	25		
Chloromethane	20.6	0.40	0.50	ug/L	20.0	103	63-129	2.30	25		
Chloroprene	21.0	0.40	1.0	ug/L	20.0	105	70-130	1.58	25		
2-Chlorotoluene	20.5	0.40	0.50	ug/L	20.0	103	79-132	2.12	25		
4-Chlorotoluene	20.4	0.30	0.50	ug/L	20.0	102	80-122	3.70	25		
Dibromochloromethane	20.6	0.40	0.50	ug/L	20.0	103	83-135	0.965	25		
1,2-Dibromo-3-chloropropane	20.8	0.60	2.0	ug/L	20.0	104	73-128	10.8	25		

The results in this report apply to the samples analyzed in accordance with the chain of custody document. This analytical report must be reproduced in its entirety.



Alpha Analytical Laboratories Inc.

e-mail: clientservices@alpha-labs.com

Corporate: 208 Mason St., Ukiah, CA 95482 • Phone: (707) 468-0401 • Fax: (707) 468-5267

Bay Area: 262 Rickenbacker Circle, Livermore, CA 94551 • Phone: (925) 828-6226 • Fax: (925) 828-6309

Central Valley: 9090 Union Park Way, Suite 113, Elk Grove, CA 95624 • Phone: (916) 686-5190 • Fax: (916) 686-5192

Sample Traps, LLC
262 Rickenbacker Circle
Livermore CA, 94551

Project Manager: Quality Control Manager
Project: QC- 40ml Amber VOA- HCl
Project Number: Silicone Batch Number 2017083004

Reported:
02/15/18 14:21

Volatile Organic Compounds by EPA Method 8260B - Quality Control

Analyte	Result	MDL	Reporting Limit	Units	Spike Level	Source Result	%REC	%REC Limits	RPD	RPD Limit	Notes
---------	--------	-----	-----------------	-------	-------------	---------------	------	-------------	-----	-----------	-------

Batch AB83119 - VOAs in Water GCMS

LCS Dup (AB83119-BSD1)

Prepared: 02/05/18 Analyzed: 02/06/18

1,2-Dibromoethane (EDB)	20.9	0.40	0.50	ug/L	20.0	104	80-120	2.41	25	
Dibromomethane	20.2	0.40	0.50	ug/L	20.0	101	82-124	0.690	25	
1,2-Dichlorobenzene	19.8	0.40	0.50	ug/L	20.0	99.1	84-121	0.553	25	
1,3-Dichlorobenzene	20.0	0.40	0.50	ug/L	20.0	99.8	80-120	3.93	25	
1,4-Dichlorobenzene	19.1	0.30	0.50	ug/L	20.0	95.7	84-120	2.88	25	
trans-1,4-Dichloro-2-butene	22.7	0.50	5.0	ug/L	20.0	114	90-145	0.789	30	
Dichlorodifluoromethane	21.1	0.40	0.50	ug/L	20.0	105	52-142	0.333	25	
1,1-Dichloroethane	19.8	0.50	0.50	ug/L	20.0	98.8	81-126	2.88	25	
1,2-Dichloroethane	18.5	0.40	0.50	ug/L	20.0	92.4	77-117	2.04	25	
1,1-Dichloroethene	18.5	0.30	0.50	ug/L	20.0	92.4	71-151	0.701	25	
cis-1,2-Dichloroethene	20.0	0.40	0.50	ug/L	20.0	99.8	84-131	1.84	25	
trans-1,2-Dichloroethene	19.3	0.40	0.50	ug/L	20.0	96.6	79-128	0.00	25	
1,2-Dichloropropane	20.0	0.40	0.50	ug/L	20.0	99.9	82-125	4.03	25	
1,3-Dichloropropane	19.7	0.40	0.50	ug/L	20.0	98.5	83-120	2.51	25	
2,2-Dichloropropane	15.6	0.50	0.50	ug/L	20.0	78.2	70-130	8.39	25	
1,1-Dichloropropene	19.6	0.40	0.50	ug/L	20.0	98.2	85-130	0.766	25	
cis-1,3-Dichloropropene	17.3	0.40	0.50	ug/L	20.0	86.7	83-128	2.33	25	
trans-1,3-Dichloropropene	17.4	0.40	0.50	ug/L	20.0	87.2	67-129	4.64	25	
Diethyl ether	20.3	0.50	1.0	ug/L	20.0	102	70-130	2.79	25	
Di-isopropyl ether	21.0	0.40	0.50	ug/L	20.0	105	83-132	1.82	25	
Ethyl methacrylate	19.3	0.30	10	ug/L	20.0	96.6	70-130	0.465	25	
Ethanol	1070	50	50	ug/L	980	109	50-150	6.58	25	
Ethylbenzene	20.6	0.40	0.50	ug/L	20.0	103	84-124	1.01	25	
Ethyl tert-butyl ether	18.0	0.40	0.50	ug/L	20.0	90.2	74-127	6.40	25	
Hexachlorobutadiene	18.2	0.50	0.50	ug/L	20.0	91.1	75-135	4.45	25	
Hexachloroethane	17.4	0.40	1.0	ug/L	20.0	86.9	70-130	2.27	25	
2-Hexanone	20.4	4.0	5.0	ug/L	20.0	102	70-130	1.49	30	
Isobutanol	2060	40	100	ug/L	2000	103	70-130	1.71	25	
Isopropylbenzene	21.0	0.40	0.50	ug/L	20.0	105	75-116	2.63	25	
p-Isopropyltoluene	20.8	0.40	0.50	ug/L	20.0	104	78-124	4.37	25	
Methacrylonitrile	22.0	0.40	1.0	ug/L	20.0	110	70-130	0.544	25	
Methylene chloride	19.9	0.50	0.50	ug/L	20.0	99.7	72-132	0.00	25	
Methyl ethyl ketone	39.0	0.70	1.0	ug/L	40.0	97.4	58-157	1.58	25	
Methyl iodide	19.3	0.40	2.0	ug/L	20.0	96.6	56-167	1.80	30	

The results in this report apply to the samples analyzed in accordance with the chain of custody document. This analytical report must be reproduced in its entirety.



Alpha Analytical Laboratories Inc.

e-mail: clientservices@alpha-labs.com

Corporate: 208 Mason St., Ukiah, CA 95482 • Phone: (707) 468-0401 • Fax: (707) 468-5267

Bay Area: 262 Rickenbacker Circle, Livermore, CA 94551 • Phone: (925) 828-6226 • Fax: (925) 828-6309

Central Valley: 9090 Union Park Way, Suite 113, Elk Grove, CA 95624 • Phone: (916) 686-5190 • Fax: (916) 686-5192

Sample Traps, LLC
262 Rickenbacker Circle
Livermore CA, 94551

Project Manager: Quality Control Manager
Project: QC- 40ml Amber VOA- HCl
Project Number: Silicone Batch Number 2017083004

Reported:
02/15/18 14:21

Volatile Organic Compounds by EPA Method 8260B - Quality Control

Analyte	Result	MDL	Reporting Limit	Units	Spike Level	Source Result	%REC	%REC Limits	RPD	RPD Limit	Notes
---------	--------	-----	-----------------	-------	-------------	---------------	------	-------------	-----	-----------	-------

Batch AB83119 - VOAs in Water GCMS

LCS Dup (AB83119-BSD1)

Prepared: 02/05/18 Analyzed: 02/06/18

Methyl isobutyl ketone	41.2	0.60	1.0	ug/L	40.0	103	70-130	1.22	25	
Methyl methacrylate	19.6	0.40	1.0	ug/L	20.0	98.2	70-130	2.00	25	
Propionitrile	1040	20	50	ug/L	1000	104	70-130	0.444	25	
Methyl tert-butyl ether	18.1	0.50	0.50	ug/L	20.0	90.4	84-119	6.57	25	
Naphthalene	20.1	0.50	0.50	ug/L	20.0	100	84-134	6.80	25	
n-Propylbenzene	20.8	0.40	0.50	ug/L	20.0	104	75-127	1.43	25	
Styrene	20.8	0.40	0.50	ug/L	20.0	104	80-125	2.28	25	
Tert-amyl methyl ether	17.7	0.40	0.50	ug/L	20.0	88.6	74-120	3.62	25	
Tert-butyl alcohol	453	6.0	10	ug/L	400	113	66-147	8.22	25	
1,1,1,2-Tetrachloroethane	20.8	0.40	0.50	ug/L	20.0	104	80-132	2.08	25	
1,1,2,2-Tetrachloroethane	20.0	0.30	0.50	ug/L	20.0	100	84-115	1.41	25	
Tetrachloroethene	19.8	0.40	0.50	ug/L	20.0	98.8	56-156	1.06	25	
Tetrahydrofuran	21.6	4.0	5.0	ug/L	20.0	108	70-130	8.40	25	
Toluene	20.6	0.30	0.30	ug/L	20.0	103	76-137	1.25	25	
1,2,4-Trichlorobenzene	21.4	0.20	0.50	ug/L	20.0	107	84-126	0.327	25	
1,2,3-Trichlorobenzene	19.8	0.50	0.50	ug/L	20.0	99.0	85-133	3.50	25	
1,1,1-Trichloroethane	20.2	0.40	0.50	ug/L	20.0	101	70-130	4.29	25	
1,1,2-Trichloroethane	20.3	0.40	0.50	ug/L	20.0	102	83-122	0.00	25	
Trichloroethene	20.1	0.40	0.50	ug/L	20.0	101	84-123	1.09	25	
Trichlorofluoromethane	19.6	0.50	0.50	ug/L	20.0	98.0	74-130	0.204	25	
1,2,3-Trichloropropane	20.8	0.40	0.50	ug/L	20.0	104	78-122	2.14	25	
Trichlorotrifluoroethane	19.0	0.50	0.50	ug/L	20.0	95.1	82-125	1.87	25	
1,2,4-Trimethylbenzene	19.5	0.40	0.50	ug/L	20.0	97.6	85-127	4.61	25	
1,3,5-Trimethylbenzene	21.3	0.30	0.50	ug/L	20.0	106	80-125	4.37	25	
Vinyl acetate	44.8	0.80	1.0	ug/L	40.0	112	60-140	19.4	25	
Vinyl chloride	20.7	0.40	0.50	ug/L	20.0	104	70-130	1.91	25	
m,p-Xylene	42.4	0.50	0.50	ug/L	40.0	106	81-124	2.10	25	
o-Xylene	20.3	0.40	0.50	ug/L	20.0	102	80-126	2.96	25	
Xylenes (total)	62.7	0.50	0.50	ug/L	60.0	105	81-126	2.38	25	
Surrogate: Bromofluorobenzene	25.9			ug/L	25.0	104	81-135			
Surrogate: Dibromofluoromethane	24.0			ug/L	25.0	96.2	46-130			
Surrogate: Toluene-d8	25.0			ug/L	25.0	99.9	59-132			

The results in this report apply to the samples analyzed in accordance with the chain of custody document. This analytical report must be reproduced in its entirety.



Alpha Analytical Laboratories Inc.

e-mail: clientservices@alpha-labs.com

Corporate: 208 Mason St., Ukiah, CA 95482 • Phone: (707) 468-0401 • Fax: (707) 468-5267

Bay Area: 262 Rickenbacker Circle, Livermore, CA 94551 • Phone: (925) 828-6226 • Fax: (925) 828-6309

Central Valley: 9090 Union Park Way, Suite 113, Elk Grove, CA 95624 • Phone: (916) 686-5190 • Fax: (916) 686-5192

Sample Traps, LLC
262 Rickenbacker Circle
Livermore CA, 94551

Project Manager: Quality Control Manager
Project: QC- 40ml Amber VOA- HCl
Project Number: Silicone Batch Number 2017083004

Reported:
02/15/18 14:21

Volatile Organic Compounds by EPA Method 8260B - Quality Control

Analyte	Result	MDL	Reporting Limit	Units	Spike Level	Source Result	%REC	%REC Limits	RPD	RPD Limit	Notes
---------	--------	-----	-----------------	-------	-------------	---------------	------	-------------	-----	-----------	-------

Batch AB83119 - VOAs in Water GCMS

Matrix Spike (AB83119-MS1)

Source: 18A2964-01

Prepared: 02/05/18 Analyzed: 02/06/18

Acetone	51.6	0.90	5.0	ug/L	80.0	ND	64.5	32-164			
Acetonitrile	1900	50	100	ug/L	2000	ND	94.8	70-130			
Allyl chloride	23.2	0.40	10	ug/L	20.0	ND	116	70-130			
Acrylonitrile	19.9	0.40	5.0	ug/L	20.0	ND	99.5	70-130			
Benzene	21.6	0.30	0.30	ug/L	20.0	ND	108	58-139			
Bromobenzene	21.1	0.40	0.50	ug/L	20.0	ND	106	63-143			
Bromochloromethane	19.8	0.40	0.50	ug/L	20.0	ND	99.0	60-141			
Bromodichloromethane	21.5	0.40	0.50	ug/L	20.0	ND	108	62-140			
Bromoform	20.9	0.30	0.50	ug/L	20.0	ND	105	47-165			
Bromomethane	20.2	0.40	0.50	ug/L	20.0	ND	101	30-163			
n-Butylbenzene	19.3	0.40	0.50	ug/L	20.0	ND	96.3	57-147			
sec-Butylbenzene	22.9	0.40	0.50	ug/L	20.0	ND	114	64-155			
tert-Butylbenzene	23.4	0.30	0.50	ug/L	20.0	ND	117	57-150			
Carbon disulfide	22.0	0.40	5.0	ug/L	20.0	ND	110	70-130			
Carbon tetrachloride	22.4	0.40	0.50	ug/L	20.0	ND	112	65-153			
Chlorobenzene	21.0	0.30	0.50	ug/L	20.0	ND	105	58-137			
Chloroethane	23.9	0.40	0.50	ug/L	20.0	ND	120	59-141			
Chloroform	21.6	0.40	0.50	ug/L	20.0	ND	108	36-151			
Chloromethane	23.6	0.40	0.50	ug/L	20.0	ND	118	69-149			
Chloroprene	23.0	0.40	1.0	ug/L	20.0	ND	115	70-130			
2-Chlorotoluene	21.7	0.40	0.50	ug/L	20.0	ND	108	54-150			
4-Chlorotoluene	21.8	0.30	0.50	ug/L	20.0	ND	109	59-140			
Dibromochloromethane	20.8	0.40	0.50	ug/L	20.0	ND	104	54-157			
1,2-Dibromo-3-chloropropane	17.1	0.60	2.0	ug/L	20.0	ND	85.4	54-137			
1,2-Dibromoethane (EDB)	20.8	0.40	0.50	ug/L	20.0	ND	104	40-147			
Dibromomethane	20.8	0.40	0.50	ug/L	20.0	ND	104	59-139			
1,2-Dichlorobenzene	19.9	0.40	0.50	ug/L	20.0	ND	99.4	39-145			
1,3-Dichlorobenzene	21.5	0.40	0.50	ug/L	20.0	ND	107	54-137			
1,4-Dichlorobenzene	19.6	0.30	0.50	ug/L	20.0	ND	98.1	41-142			
trans-1,4-Dichloro-2-butene	23.6	0.50	5.0	ug/L	20.0	ND	118	90-145			
Dichlorodifluoromethane	20.7	0.40	0.50	ug/L	20.0	ND	103	39-162			
1,1-Dichloroethane	20.7	0.50	0.50	ug/L	20.0	ND	103	39-146			
1,2-Dichloroethane	19.4	0.40	0.50	ug/L	20.0	ND	96.8	58-133			
1,1-Dichloroethene	20.8	0.30	0.50	ug/L	20.0	ND	104	70-154			

The results in this report apply to the samples analyzed in accordance with the chain of custody document. This analytical report must be reproduced in its entirety.



Alpha Analytical Laboratories Inc.

e-mail: clientservices@alpha-labs.com

Corporate: 208 Mason St., Ukiah, CA 95482 • Phone: (707) 468-0401 • Fax: (707) 468-5267

Bay Area: 262 Rickenbacker Circle, Livermore, CA 94551 • Phone: (925) 828-6226 • Fax: (925) 828-6309

Central Valley: 9090 Union Park Way, Suite 113, Elk Grove, CA 95624 • Phone: (916) 686-5190 • Fax: (916) 686-5192

Sample Traps, LLC
262 Rickenbacker Circle
Livermore CA, 94551

Project Manager: Quality Control Manager
Project: QC- 40ml Amber VOA- HCl
Project Number: Silicone Batch Number 2017083004

Reported:
02/15/18 14:21

Volatile Organic Compounds by EPA Method 8260B - Quality Control

Analyte	Result	MDL	Reporting Limit	Units	Spike Level	Source Result	%REC	%REC Limits	RPD	RPD Limit	Notes
---------	--------	-----	-----------------	-------	-------------	---------------	------	-------------	-----	-----------	-------

Batch AB83119 - VOAs in Water GCMS

Matrix Spike (AB83119-MS1)

Source: 18A2964-01

Prepared: 02/05/18 Analyzed: 02/06/18

cis-1,2-Dichloroethene	21.2	0.40	0.50	ug/L	20.0	ND	106	66-141			
trans-1,2-Dichloroethene	21.3	0.40	0.50	ug/L	20.0	ND	107	59-151			
1,2-Dichloropropane	20.8	0.40	0.50	ug/L	20.0	ND	104	41-142			
1,3-Dichloropropane	20.0	0.40	0.50	ug/L	20.0	ND	99.8	62-139			
2,2-Dichloropropane	22.3	0.50	0.50	ug/L	20.0	ND	111	40-167			
1,1-Dichloropropene	21.8	0.40	0.50	ug/L	20.0	ND	109	58-148			
cis-1,3-Dichloropropene	18.0	0.40	0.50	ug/L	20.0	ND	90.1	50-140			
trans-1,3-Dichloropropene	17.4	0.40	0.50	ug/L	20.0	ND	87.0	40-144			
Diethyl ether	19.5	0.50	1.0	ug/L	20.0	ND	97.4	70-130			
Di-isopropyl ether	21.1	0.40	0.50	ug/L	20.0	ND	105	49-143			
Ethyl methacrylate	18.2	0.30	10	ug/L	20.0	ND	91.2	70-130			
Ethanol	1290	50	50	ug/L	980	ND	132	50-150			
Ethylbenzene	22.2	0.40	0.50	ug/L	20.0	ND	111	59-147			
Hexachloroethane	18.6	0.40	1.0	ug/L	20.0	ND	92.8	70-130			
Ethyl tert-butyl ether	16.9	0.40	0.50	ug/L	20.0	ND	84.4	44-143			
Hexachlorobutadiene	18.7	0.50	0.50	ug/L	20.0	ND	93.6	56-149			
2-Hexanone	17.6	4.0	5.0	ug/L	20.0	ND	88.0	70-130			
Isobutanol	1760	40	100	ug/L	2000	ND	88.0	70-130			
Isopropylbenzene	22.8	0.40	0.50	ug/L	20.0	ND	114	56-134			
p-Isopropyltoluene	22.9	0.40	0.50	ug/L	20.0	ND	115	54-148			
Methylene chloride	21.2	0.50	0.50	ug/L	20.0	ND	106	43-143			
Methacrylonitrile	21.4	0.40	1.0	ug/L	20.0	ND	107	70-130			
Methyl ethyl ketone	39.9	0.70	1.0	ug/L	40.0	ND	99.8	62-126			
Methyl iodide	20.5	0.40	2.0	ug/L	20.0	ND	103	70-130			
Methyl methacrylate	18.3	0.40	1.0	ug/L	20.0	ND	91.7	70-130			
Methyl isobutyl ketone	38.3	0.60	1.0	ug/L	40.0	ND	95.8	66-127			
Naphthalene	15.2	0.50	0.50	ug/L	20.0	ND	75.8	52-157			
Propionitrile	976	20	50	ug/L	1000	ND	97.6	70-130			
Methyl tert-butyl ether	15.9	0.50	0.50	ug/L	20.0	ND	79.3	55-144			
n-Propylbenzene	23.2	0.40	0.50	ug/L	20.0	ND	116	55-145			
Styrene	22.1	0.40	0.50	ug/L	20.0	ND	111	51-157			
Tert-amyl methyl ether	16.6	0.40	0.50	ug/L	20.0	ND	83.2	41-136			
Tert-butyl alcohol	359	6.0	10	ug/L	400	ND	89.7	38-175			
1,1,1,2-Tetrachloroethane	21.5	0.40	0.50	ug/L	20.0	ND	108	58-146			
1,1,2,2-Tetrachloroethane	19.3	0.30	0.50	ug/L	20.0	ND	96.7	73-127			

The results in this report apply to the samples analyzed in accordance with the chain of custody document. This analytical report must be reproduced in its entirety.



Alpha Analytical Laboratories Inc.

e-mail: clientservices@alpha-labs.com

Corporate: 208 Mason St., Ukiah, CA 95482 • Phone: (707) 468-0401 • Fax: (707) 468-5267

Bay Area: 262 Rickenbacker Circle, Livermore, CA 94551 • Phone: (925) 828-6226 • Fax: (925) 828-6309

Central Valley: 9090 Union Park Way, Suite 113, Elk Grove, CA 95624 • Phone: (916) 686-5190 • Fax: (916) 686-5192

Sample Traps, LLC
262 Rickenbacker Circle
Livermore CA, 94551

Project Manager: Quality Control Manager
Project: QC- 40ml Amber VOA- HCl
Project Number: Silicone Batch Number 2017083004

Reported:
02/15/18 14:21

Volatile Organic Compounds by EPA Method 8260B - Quality Control

Analyte	Result	MDL	Reporting Limit	Units	Spike Level	Source Result	%REC	%REC Limits	RPD	RPD Limit	Notes
---------	--------	-----	-----------------	-------	-------------	---------------	------	-------------	-----	-----------	-------

Batch AB83119 - VOAs in Water GCMS

Matrix Spike (AB83119-MS1)

Source: 18A2964-01

Prepared: 02/05/18 Analyzed: 02/06/18

Tetrachloroethene	21.9	0.40	0.50	ug/L	20.0	ND	109	49-148			
Tetrahydrofuran	21.6	4.0	5.0	ug/L	20.0	ND	108	70-130			
Toluene	22.5	0.30	0.30	ug/L	20.0	ND	112	59-147			
1,2,3-Trichlorobenzene	15.9	0.50	0.50	ug/L	20.0	ND	79.6	50-161			
1,2,4-Trichlorobenzene	19.2	0.20	0.50	ug/L	20.0	ND	95.8	50-150			
1,1,1-Trichloroethane	21.6	0.40	0.50	ug/L	20.0	ND	108	38-164			
1,1,2-Trichloroethane	20.5	0.40	0.50	ug/L	20.0	ND	103	46-136			
Trichloroethene	21.6	0.40	0.50	ug/L	20.0	ND	108	58-140			
Trichlorofluoromethane	21.7	0.50	0.50	ug/L	20.0	ND	108	56-144			
1,2,3-Trichloropropane	20.0	0.40	0.50	ug/L	20.0	ND	100	61-139			
Trichlorotrifluoroethane	22.5	0.50	0.50	ug/L	20.0	ND	112	59-139			
1,2,4-Trimethylbenzene	20.8	0.40	0.50	ug/L	20.0	ND	104	58-152			
1,3,5-Trimethylbenzene	23.0	0.30	0.50	ug/L	20.0	ND	115	58-148			
Vinyl acetate	42.6	0.80	1.0	ug/L	40.0	ND	107	70-130			
Vinyl chloride	23.1	0.40	0.50	ug/L	20.0	ND	115	53-160			
m,p-Xylene	45.2	0.50	0.50	ug/L	40.0	ND	113	53-147			
o-Xylene	21.7	0.40	0.50	ug/L	20.0	ND	109	55-148			
Xylenes (total)	66.9	0.50	0.50	ug/L	60.0	ND	111	49-153			
Surrogate: Bromofluorobenzene	25.6			ug/L	25.0		102	81-135			
Surrogate: Dibromofluoromethane	23.8			ug/L	25.0		95.4	46-130			
Surrogate: Toluene-d8	24.6			ug/L	25.0		98.5	59-132			

Matrix Spike (AB83119-MS2)

Source: 18A2970-01

Prepared: 02/05/18 Analyzed: 02/06/18

Acetone	57.5	0.90	5.0	ug/L	80.0	ND	71.9	32-164			
Acetonitrile	1840	50	100	ug/L	2000	ND	92.2	70-130			
Acrylonitrile	19.3	0.40	5.0	ug/L	20.0	ND	96.5	70-130			
Allyl chloride	23.0	0.40	10	ug/L	20.0	ND	115	70-130			
Benzene	21.2	0.30	0.30	ug/L	20.0	ND	106	58-139			
Bromobenzene	21.6	0.40	0.50	ug/L	20.0	ND	108	63-143			
Bromochloromethane	19.8	0.40	0.50	ug/L	20.0	ND	99.0	60-141			
Bromodichloromethane	20.7	0.40	0.50	ug/L	20.0	ND	103	62-140			
Bromoform	22.0	0.30	0.50	ug/L	20.0	ND	110	47-165			
Bromomethane	19.8	0.40	0.50	ug/L	20.0	ND	99.2	30-163			
n-Butylbenzene	19.6	0.40	0.50	ug/L	20.0	ND	97.8	57-147			
sec-Butylbenzene	23.1	0.40	0.50	ug/L	20.0	ND	115	64-155			

The results in this report apply to the samples analyzed in accordance with the chain of custody document. This analytical report must be reproduced in its entirety.



Alpha Analytical Laboratories Inc.

e-mail: clientservices@alpha-labs.com

Corporate: 208 Mason St., Ukiah, CA 95482 • Phone: (707) 468-0401 • Fax: (707) 468-5267

Bay Area: 262 Rickenbacker Circle, Livermore, CA 94551 • Phone: (925) 828-6226 • Fax: (925) 828-6309

Central Valley: 9090 Union Park Way, Suite 113, Elk Grove, CA 95624 • Phone: (916) 686-5190 • Fax: (916) 686-5192

Sample Traps, LLC
262 Rickenbacker Circle
Livermore CA, 94551

Project Manager: Quality Control Manager
Project: QC- 40ml Amber VOA- HCl
Project Number: Silicone Batch Number 2017083004

Reported:
02/15/18 14:21

Volatile Organic Compounds by EPA Method 8260B - Quality Control

Analyte	Result	MDL	Reporting Limit	Units	Spike Level	Source Result	%REC	%REC Limits	RPD	RPD Limit	Notes
---------	--------	-----	-----------------	-------	-------------	---------------	------	-------------	-----	-----------	-------

Batch AB83119 - VOAs in Water GCMS

Matrix Spike (AB83119-MS2)	Source: 18A2970-01			Prepared: 02/05/18 Analyzed: 02/06/18							
tert-Butylbenzene	24.0	0.30	0.50	ug/L	20.0	ND	120	57-150			
Carbon disulfide	21.1	0.40	5.0	ug/L	20.0	ND	106	70-130			
Carbon tetrachloride	22.2	0.40	0.50	ug/L	20.0	ND	111	65-153			
Chlorobenzene	21.1	0.30	0.50	ug/L	20.0	ND	105	58-137			
Chloroethane	23.9	0.40	0.50	ug/L	20.0	ND	119	59-141			
Chloroform	20.9	0.40	0.50	ug/L	20.0	ND	105	36-151			
Chloroprene	21.9	0.40	1.0	ug/L	20.0	ND	110	70-130			
Chloromethane	22.4	0.40	0.50	ug/L	20.0	ND	112	69-149			
2-Chlorotoluene	22.1	0.40	0.50	ug/L	20.0	ND	110	54-150			
4-Chlorotoluene	22.0	0.30	0.50	ug/L	20.0	ND	110	59-140			
Dibromochloromethane	20.8	0.40	0.50	ug/L	20.0	ND	104	54-157			
1,2-Dibromo-3-chloropropane	16.8	0.60	2.0	ug/L	20.0	ND	84.0	54-137			
1,2-Dibromoethane (EDB)	21.1	0.40	0.50	ug/L	20.0	ND	106	40-147			
Dibromomethane	19.7	0.40	0.50	ug/L	20.0	ND	98.6	59-139			
1,2-Dichlorobenzene	19.3	0.40	0.50	ug/L	20.0	ND	96.5	39-145			
1,3-Dichlorobenzene	21.3	0.40	0.50	ug/L	20.0	ND	106	54-137			
1,4-Dichlorobenzene	19.4	0.30	0.50	ug/L	20.0	ND	97.1	41-142			
trans-1,4-Dichloro-2-butene	24.5	0.50	5.0	ug/L	20.0	ND	123	90-145			
Dichlorodifluoromethane	24.3	0.40	0.50	ug/L	20.0	ND	122	39-162			
1,1-Dichloroethane	20.1	0.50	0.50	ug/L	20.0	ND	101	39-146			
1,2-Dichloroethane	18.7	0.40	0.50	ug/L	20.0	ND	93.6	58-133			
1,1-Dichloroethene	20.4	0.30	0.50	ug/L	20.0	ND	102	70-154			
cis-1,2-Dichloroethene	20.4	0.40	0.50	ug/L	20.0	ND	102	66-141			
trans-1,2-Dichloroethene	20.4	0.40	0.50	ug/L	20.0	ND	102	59-151			
1,2-Dichloropropane	20.6	0.40	0.50	ug/L	20.0	ND	103	41-142			
1,3-Dichloropropane	20.2	0.40	0.50	ug/L	20.0	ND	101	62-139			
2,2-Dichloropropane	24.0	0.50	0.50	ug/L	20.0	ND	120	40-167			
1,1-Dichloropropene	21.0	0.40	0.50	ug/L	20.0	ND	105	58-148			
cis-1,3-Dichloropropene	17.7	0.40	0.50	ug/L	20.0	ND	88.4	50-140			
trans-1,3-Dichloropropene	18.5	0.40	0.50	ug/L	20.0	ND	92.7	40-144			
Diethyl ether	19.4	0.50	1.0	ug/L	20.0	ND	96.8	70-130			
Di-isopropyl ether	20.9	0.40	0.50	ug/L	20.0	ND	104	49-143			
Ethanol	1170	50	50	ug/L	980	ND	120	50-150			
Ethylbenzene	22.3	0.40	0.50	ug/L	20.0	ND	112	59-147			

The results in this report apply to the samples analyzed in accordance with the chain of custody document. This analytical report must be reproduced in its entirety.



Alpha Analytical Laboratories Inc.

e-mail: clientservices@alpha-labs.com

Corporate: 208 Mason St., Ukiah, CA 95482 • Phone: (707) 468-0401 • Fax: (707) 468-5267

Bay Area: 262 Rickenbacker Circle, Livermore, CA 94551 • Phone: (925) 828-6226 • Fax: (925) 828-6309

Central Valley: 9090 Union Park Way, Suite 113, Elk Grove, CA 95624 • Phone: (916) 686-5190 • Fax: (916) 686-5192

Sample Traps, LLC
262 Rickenbacker Circle
Livermore CA, 94551

Project Manager: Quality Control Manager
Project: QC- 40ml Amber VOA- HCl
Project Number: Silicone Batch Number 2017083004

Reported:
02/15/18 14:21

Volatile Organic Compounds by EPA Method 8260B - Quality Control

Analyte	Result	MDL	Reporting Limit	Units	Spike Level	Source Result	%REC	%REC Limits	RPD	RPD Limit	Notes
---------	--------	-----	-----------------	-------	-------------	---------------	------	-------------	-----	-----------	-------

Batch AB83119 - VOAs in Water GCMS

Matrix Spike (AB83119-MS2)

Source: 18A2970-01

Prepared: 02/05/18 Analyzed: 02/06/18

Ethyl methacrylate	18.5	0.30	10	ug/L	20.0	ND	92.4	70-130			
Hexachloroethane	16.7	0.40	1.0	ug/L	20.0	ND	83.5	70-130			
Hexachlorobutadiene	19.2	0.50	0.50	ug/L	20.0	ND	96.0	56-149			
Ethyl tert-butyl ether	17.8	0.40	0.50	ug/L	20.0	ND	88.8	44-143			
2-Hexanone	19.1	4.0	5.0	ug/L	20.0	ND	95.4	70-130			
Isopropylbenzene	23.1	0.40	0.50	ug/L	20.0	ND	116	56-134			
Isobutanol	1810	40	100	ug/L	2000	ND	90.3	70-130			
p-Isopropyltoluene	23.4	0.40	0.50	ug/L	20.0	ND	117	54-148			
Methacrylonitrile	20.8	0.40	1.0	ug/L	20.0	ND	104	70-130			
Methylene chloride	20.8	0.50	0.50	ug/L	20.0	ND	104	43-143			
Methyl ethyl ketone	38.4	0.70	1.0	ug/L	40.0	ND	96.0	62-126			
Methyl iodide	19.1	0.40	2.0	ug/L	20.0	ND	95.6	70-130			
Methyl isobutyl ketone	37.6	0.60	1.0	ug/L	40.0	ND	94.1	66-127			
Methyl methacrylate	18.6	0.40	1.0	ug/L	20.0	ND	93.0	70-130			
Naphthalene	18.6	0.50	0.50	ug/L	20.0	ND	93.0	52-157			
Propionitrile	958	20	50	ug/L	1000	ND	95.8	70-130			
Methyl tert-butyl ether	16.7	0.50	0.50	ug/L	20.0	ND	83.3	55-144			
n-Propylbenzene	23.2	0.40	0.50	ug/L	20.0	ND	116	55-145			
Styrene	22.8	0.40	0.50	ug/L	20.0	ND	114	51-157			
Tert-amyl methyl ether	17.5	0.40	0.50	ug/L	20.0	ND	87.4	41-136			
Tert-butyl alcohol	369	6.0	10	ug/L	400	ND	92.2	38-175			
1,1,1,2-Tetrachloroethane	21.7	0.40	0.50	ug/L	20.0	ND	108	58-146			
1,1,2,2-Tetrachloroethane	19.8	0.30	0.50	ug/L	20.0	ND	99.0	73-127			
Tetrachloroethene	23.2	0.40	0.50	ug/L	20.0	ND	116	49-148			
Tetrahydrofuran	20.9	4.0	5.0	ug/L	20.0	ND	104	70-130			
Toluene	22.3	0.30	0.30	ug/L	20.0	ND	112	59-147			
1,2,4-Trichlorobenzene	22.5	0.20	0.50	ug/L	20.0	ND	112	50-150			
1,2,3-Trichlorobenzene	17.9	0.50	0.50	ug/L	20.0	ND	89.4	50-161			
1,1,1-Trichloroethane	21.8	0.40	0.50	ug/L	20.0	ND	109	38-164			
1,1,2-Trichloroethane	20.4	0.40	0.50	ug/L	20.0	ND	102	46-136			
Trichloroethene	21.1	0.40	0.50	ug/L	20.0	ND	105	58-140			
Trichlorofluoromethane	21.2	0.50	0.50	ug/L	20.0	ND	106	56-144			
1,2,3-Trichloropropane	19.6	0.40	0.50	ug/L	20.0	ND	98.2	61-139			
Trichlorotrifluoroethane	21.6	0.50	0.50	ug/L	20.0	ND	108	59-139			
1,2,4-Trimethylbenzene	21.6	0.40	0.50	ug/L	20.0	ND	108	58-152			

The results in this report apply to the samples analyzed in accordance with the chain of custody document. This analytical report must be reproduced in its entirety.



Alpha Analytical Laboratories Inc.

e-mail: clientservices@alpha-labs.com

Corporate: 208 Mason St., Ukiah, CA 95482 • Phone: (707) 468-0401 • Fax: (707) 468-5267

Bay Area: 262 Rickenbacker Circle, Livermore, CA 94551 • Phone: (925) 828-6226 • Fax: (925) 828-6309

Central Valley: 9090 Union Park Way, Suite 113, Elk Grove, CA 95624 • Phone: (916) 686-5190 • Fax: (916) 686-5192

Sample Traps, LLC
262 Rickenbacker Circle
Livermore CA, 94551

Project Manager: Quality Control Manager
Project: QC- 40ml Amber VOA- HCl
Project Number: Silicone Batch Number 2017083004

Reported:
02/15/18 14:21

Volatile Organic Compounds by EPA Method 8260B - Quality Control

Analyte	Result	MDL	Reporting Limit	Units	Spike Level	Source Result	%REC	%REC Limits	RPD	RPD Limit	Notes
---------	--------	-----	-----------------	-------	-------------	---------------	------	-------------	-----	-----------	-------

Batch AB83119 - VOAs in Water GCMS

Matrix Spike (AB83119-MS2)

Source: 18A2970-01

Prepared: 02/05/18 Analyzed: 02/06/18

1,3,5-Trimethylbenzene	23.4	0.30	0.50	ug/L	20.0	ND	117	58-148			
Vinyl acetate	36.7	0.80	1.0	ug/L	40.0	ND	91.8	70-130			
Vinyl chloride	22.6	0.40	0.50	ug/L	20.0	ND	113	53-160			
m,p-Xylene	45.5	0.50	0.50	ug/L	40.0	ND	114	53-147			
o-Xylene	21.7	0.40	0.50	ug/L	20.0	ND	108	55-148			
Xylenes (total)	67.2	0.50	0.50	ug/L	60.0	ND	112	49-153			
Surrogate: Bromofluorobenzene	26.2			ug/L	25.0		105	81-135			
Surrogate: Dibromofluoromethane	24.2			ug/L	25.0		96.8	46-130			
Surrogate: Toluene-d8	25.5			ug/L	25.0		102	59-132			



Alpha Analytical Laboratories Inc.

e-mail: clientservices@alpha-labs.com

Corporate: 208 Mason St., Ukiah, CA 95482 • Phone: (707) 468-0401 • Fax: (707) 468-5267

Bay Area: 262 Rickenbacker Circle, Livermore, CA 94551 • Phone: (925) 828-6226 • Fax: (925) 828-6309

Central Valley: 9090 Union Park Way, Suite 113, Elk Grove, CA 95624 • Phone: (916) 686-5190 • Fax: (916) 686-5192

Sample Traps, LLC
262 Rickenbacker Circle
Livermore CA, 94551

Project Manager: Quality Control Manager
Project: QC- 40ml Amber VOA- HCl
Project Number: Silicone Batch Number 2017083004

Reported:
02/15/18 14:21

Notes and Definitions

- J Detected but below the Reporting Limit; therefore, result is an estimated concentration, detected but not quantified (DNQ).
- QM-05 The spike recovery was outside acceptance limits for the MS and/or MSD due to matrix interference. The LCS and/or LCSD were within acceptance limits showing that the laboratory is in control and the data is acceptable.
- U Analyte included in analysis, but not detected at or above MDL.
- ND Analyte NOT DETECTED at or above the reporting limit
- dry Sample results reported on a dry weight basis
- MDL Method detection limit
- Rec Recovery
- RPD Relative Percent Difference



Laboratory & Corporate: 208 Mason Street, Ukiah, CA 95482
707-468-0401 Fax: 707-468-6267

Service Center & Micro Lab: 262 Rickenbacker Circle, Livermore CA 94551
925-828-6226 Fax: 925-828-6309

Chain of Custody Record

Reports and Invoices will be delivered by email in .pdf format.

Lab No. 18A2795 Page of

Report to:		Invoice to (if different):		Project Info for Report:				Signature below authorizes work under terms stated on reverse side.																																					
Company: Sample Traps LLC		Company:		Project ID: QC- 40ml Amber VOA Vial (HCL)				<table border="1" style="width:100%; border-collapse: collapse;"> <tr> <th colspan="10">Analyses Requested</th> <th>TAT</th> <th rowspan="4" style="writing-mode: vertical-rl; text-orientation: mixed;">Lab Approval Required For Rush TATs</th> <th>Sample Notes (lab use only)</th> </tr> <tr> <td colspan="10" rowspan="4" style="text-align: center; vertical-align: middle;"> 8260 Sample Traps 524.2 Sample Traps j-flags include chromatograph with report </td> <td>10 days <input type="radio"/></td> <td rowspan="4" style="text-align: center; vertical-align: middle;">Temperature: deg. C Shipment Method: Custody Seals: Y / N</td> </tr> <tr> <td>RUSH: 5 days <input type="radio"/></td> </tr> <tr> <td>48 hours <input type="radio"/></td> </tr> <tr> <td>Other: __ days <input type="radio"/></td> </tr> </table>										Analyses Requested										TAT	Lab Approval Required For Rush TATs	Sample Notes (lab use only)	8260 Sample Traps 524.2 Sample Traps j-flags include chromatograph with report										10 days <input type="radio"/>	Temperature: deg. C Shipment Method: Custody Seals: Y / N	RUSH: 5 days <input type="radio"/>	48 hours <input type="radio"/>	Other: __ days <input type="radio"/>
Analyses Requested																		TAT	Lab Approval Required For Rush TATs	Sample Notes (lab use only)																									
8260 Sample Traps 524.2 Sample Traps j-flags include chromatograph with report																		10 days <input type="radio"/>		Temperature: deg. C Shipment Method: Custody Seals: Y / N																									
																		RUSH: 5 days <input type="radio"/>																											
										48 hours <input type="radio"/>																																			
										Other: __ days <input type="radio"/>																																			
Attn: Quality Control Manager		Attn:		Project No: Silicone Batch Number 2017083004																																									
Address:		Address:		PO/Reference :																																									
Phone/Fax:		Phone/Fax:																																											
Email Address: admin@sampletraps.com		Email Address:																																											
Samplers Signature:		Print:		Container:		Preservative:		Matrix:		: Total Number of Containers																																			
				40ml VOA	Poly	Glass bottle	Glass Jar	HCL	Methanol							Na Bisulfate	Other	None	Water	Container																									
Sample Identification		Sampled:														Sample Notes or CDPH Source Numbers:																													
		Date	Time	40ml VOA	Poly	Glass bottle	Glass Jar	HCL	Methanol	Na Bisulfate	Other	None	Water	Container																															
A8030CVBS - 01				x				x						x	2	x	x	x																											
A8030CVBS - 02				x				x						x	2	x																													
please use Ukiah reagent water for the analysis																																													
Relinquished by:		Received by:		Date:		Time:		CDPH Write On EDT Transmission? <input type="radio"/> Yes <input type="radio"/> No																																					
				1-30-18		0800		State System Number: _____ If "Y" please enter the Source Number(s) in the column above																																					
								CA Geotracker EDF Report? <input type="radio"/> Yes <input type="radio"/> No																																					
								Global ID: _____ Sampling Company Log Code: _____ EDF to (Email Address): _____																																					
								Travel and Site Time: _____ Mileage: _____ Misc. Supplies: _____																																					

File :D:\Data\020518\10205040.D
Operator : MM
Acquired : 6 Feb 2018 11:52 am using AcqMethod MS1INS.M
Instrument : GCMS1
Sample Name: 18A2795-01
Misc Info :
Vial Number: 40

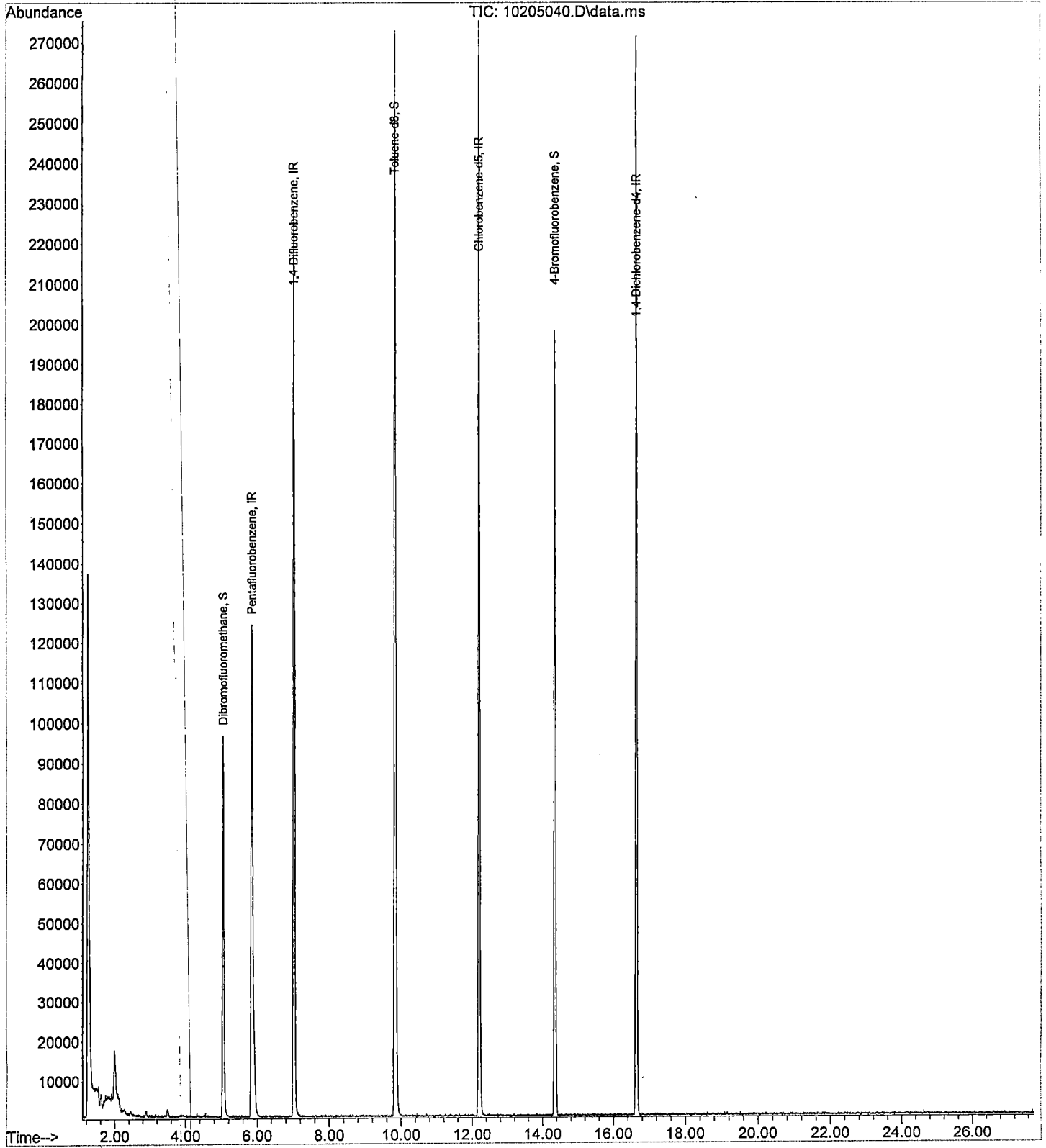

File : D:\MassHunter\GCMS\1\data\020518\60205040.D
Operator : JV/NBH
Acquired : 06 Feb 2018 02:04 pm using AcqMethod MS6INS.M
Instrument : GCMS6
Sample Name: 18A2795-02
Misc Info :
Vial Number: 40

