



Alpha Analytical Laboratories Inc.

e-mail: clientservices@alpha-labs.com

Corporate: 208 Mason St., Ukiah, CA 95482 • Phone: (707) 468-0401 • Fax: (707) 468-5267

Bay Area: 262 Rickenbacker Circle, Livermore, CA 94551 • Phone: (925) 828-6226 • Fax: (925) 828-6309

Central Valley: 9090 Union Park Way, Suite 113, Elk Grove, CA 95624 • Phone: (916) 686-5190 • Fax: (916) 686-5192

ELAP Certificates 1551, 2728, and 2922

17 July 2018

Sample Traps, LLC

Attn: Quality Control Manager

262 Rickenbacker Circle

Livermore, CA 94551

RE: QC- 40ml Amber VOA- HCl

Work Order: 18F2741

Enclosed are the results of analyses for samples received by the laboratory on 06/28/18 12:00. If you have any questions concerning this report, please feel free to contact me.

Sincerely,

Chelsea L. Sandelin

Project Manager



Alpha Analytical Laboratories Inc.

e-mail: clientservices@alpha-labs.com

Corporate: 208 Mason St., Ukiah, CA 95482 • Phone: (707) 468-0401 • Fax: (707) 468-5267

Bay Area: 262 Rickenbacker Circle, Livermore, CA 94551 • Phone: (925) 828-6226 • Fax: (925) 828-6309

Central Valley: 9090 Union Park Way, Suite 113, Elk Grove, CA 95624 • Phone: (916) 686-5190 • Fax: (916) 686-5192

Sample Traps, LLC
262 Rickenbacker Circle
Livermore CA, 94551

Project Manager: Quality Control Manager
Project: QC- 40ml Amber VOA- HCl
Project Number: Silicone Batch Number 2018050602

Reported:
07/17/18 10:20

ANALYTICAL REPORT FOR SAMPLES

Sample ID	Laboratory ID	Matrix	Date Sampled	Date Received
A8177CVBS - 01	18F2741-01	Water	06/28/18 00:00	06/28/18 12:00
A8177CVBS - 02	18F2741-02	Water	06/28/18 00:00	06/28/18 12:00



Alpha Analytical Laboratories Inc.

e-mail: clientservices@alpha-labs.com

Corporate: 208 Mason St., Ukiah, CA 95482 • Phone: (707) 468-0401 • Fax: (707) 468-5267

Bay Area: 262 Rickenbacker Circle, Livermore, CA 94551 • Phone: (925) 828-6226 • Fax: (925) 828-6309

Central Valley: 9090 Union Park Way, Suite 113, Elk Grove, CA 95624 • Phone: (916) 686-5190 • Fax: (916) 686-5192

Sample Traps, LLC
262 Rickenbacker Circle
Livermore CA, 94551

Project Manager: Quality Control Manager
Project: QC- 40ml Amber VOA- HCl
Project Number: Silicone Batch Number 2018050602

Reported:
07/17/18 10:20

Volatile Organic Compounds by EPA Method 524.2

Analyte	Result	MDL	Reporting		Units	Dilution	Batch	Prepared	Analyzed	Method	Analyst	Notes
			Limit									
A8177CVBS - 02 (18F2741-02) Water Sampled: 06/28/18 00:00 Received: 06/28/18 12:00												
Acetone	ND	2.0	5.0	ug/L	1	AG83194	07/03/18 11:00	07/03/18 15:35	EPA 524.2	JV	U	
Acrylonitrile	ND	0.40	5.0	ug/L	1	AG83194	07/03/18 11:00	07/03/18 15:35	EPA 524.2	JV	U	
Benzene	ND	0.30	0.30	ug/L	1	AG83194	07/03/18 11:00	07/03/18 15:35	EPA 524.2	JV	U	
Bromobenzene	ND	0.20	0.50	ug/L	1	AG83194	07/03/18 11:00	07/03/18 15:35	EPA 524.2	JV	U	
Bromochloromethane	ND	0.40	0.50	ug/L	1	AG83194	07/03/18 11:00	07/03/18 15:35	EPA 524.2	JV	U	
Bromodichloromethane	ND	0.20	0.50	ug/L	1	AG83194	07/03/18 11:00	07/03/18 15:35	EPA 524.2	JV	U	
Bromoform	ND	0.30	0.50	ug/L	1	AG83194	07/03/18 11:00	07/03/18 15:35	EPA 524.2	JV	U	
Bromomethane	ND	0.40	0.50	ug/L	1	AG83194	07/03/18 11:00	07/03/18 15:35	EPA 524.2	JV	U	
n-Butylbenzene	ND	0.50	0.50	ug/L	1	AG83194	07/03/18 11:00	07/03/18 15:35	EPA 524.2	JV	U	
sec-Butylbenzene	ND	0.50	0.50	ug/L	1	AG83194	07/03/18 11:00	07/03/18 15:35	EPA 524.2	JV	U	
tert-Butylbenzene	ND	0.50	0.50	ug/L	1	AG83194	07/03/18 11:00	07/03/18 15:35	EPA 524.2	JV	U	
Carbon disulfide	ND	0.40	0.50	ug/L	1	AG83194	07/03/18 11:00	07/03/18 15:35	EPA 524.2	JV	U	
Carbon tetrachloride	ND	0.30	0.50	ug/L	1	AG83194	07/03/18 11:00	07/03/18 15:35	EPA 524.2	JV	U	
Chlorobenzene	ND	0.20	0.50	ug/L	1	AG83194	07/03/18 11:00	07/03/18 15:35	EPA 524.2	JV	U	
Chloroethane	ND	0.30	0.50	ug/L	1	AG83194	07/03/18 11:00	07/03/18 15:35	EPA 524.2	JV	U	
Chloroform	ND	0.30	0.50	ug/L	1	AG83194	07/03/18 11:00	07/03/18 15:35	EPA 524.2	JV	U	
Chloromethane	ND	0.40	0.50	ug/L	1	AG83194	07/03/18 11:00	07/03/18 15:35	EPA 524.2	JV	U	
2-Chlorotoluene	ND	0.20	0.50	ug/L	1	AG83194	07/03/18 11:00	07/03/18 15:35	EPA 524.2	JV	U	
4-Chlorotoluene	ND	0.20	0.50	ug/L	1	AG83194	07/03/18 11:00	07/03/18 15:35	EPA 524.2	JV	U	
Dibromochloromethane	ND	0.30	0.50	ug/L	1	AG83194	07/03/18 11:00	07/03/18 15:35	EPA 524.2	JV	U	
1,2-Dibromo-3-chloropropane	ND	0.50	0.50	ug/L	1	AG83194	07/03/18 11:00	07/03/18 15:35	EPA 524.2	JV	U	
1,2-Dibromoethane (EDB)	ND	0.20	0.50	ug/L	1	AG83194	07/03/18 11:00	07/03/18 15:35	EPA 524.2	JV	U	
Dibromomethane	ND	0.20	0.50	ug/L	1	AG83194	07/03/18 11:00	07/03/18 15:35	EPA 524.2	JV	U	
1,2-Dichlorobenzene	ND	0.20	0.50	ug/L	1	AG83194	07/03/18 11:00	07/03/18 15:35	EPA 524.2	JV	U	
1,3-Dichlorobenzene	ND	0.20	0.50	ug/L	1	AG83194	07/03/18 11:00	07/03/18 15:35	EPA 524.2	JV	U	
1,4-Dichlorobenzene	ND	0.20	0.50	ug/L	1	AG83194	07/03/18 11:00	07/03/18 15:35	EPA 524.2	JV	U	
trans-1,4-Dichloro-2-butene	ND	0.90	5.0	ug/L	1	AG83194	07/03/18 11:00	07/03/18 15:35	EPA 524.2	JV	U	
Dichlorodifluoromethane	ND	0.50	0.50	ug/L	1	AG83194	07/03/18 11:00	07/03/18 15:35	EPA 524.2	JV	U	
1,1-Dichloroethane	ND	0.20	0.50	ug/L	1	AG83194	07/03/18 11:00	07/03/18 15:35	EPA 524.2	JV	U	
1,2-Dichloroethane	ND	0.50	0.50	ug/L	1	AG83194	07/03/18 11:00	07/03/18 15:35	EPA 524.2	JV	U	
1,1-Dichloroethene	ND	0.30	0.30	ug/L	1	AG83194	07/03/18 11:00	07/03/18 15:35	EPA 524.2	JV	U	
cis-1,2-Dichloroethene	ND	0.40	0.50	ug/L	1	AG83194	07/03/18 11:00	07/03/18 15:35	EPA 524.2	JV	U	
trans-1,2-Dichloroethene	ND	0.40	0.50	ug/L	1	AG83194	07/03/18 11:00	07/03/18 15:35	EPA 524.2	JV	U	
1,2-Dichloropropane	ND	0.20	0.50	ug/L	1	AG83194	07/03/18 11:00	07/03/18 15:35	EPA 524.2	JV	U	

The results in this report apply to the samples analyzed in accordance with the chain of custody document. This analytical report must be reproduced in its entirety.



Alpha Analytical Laboratories Inc.

e-mail: clientservices@alpha-labs.com

Corporate: 208 Mason St., Ukiah, CA 95482 • Phone: (707) 468-0401 • Fax: (707) 468-5267

Bay Area: 262 Rickenbacker Circle, Livermore, CA 94551 • Phone: (925) 828-6226 • Fax: (925) 828-6309

Central Valley: 9090 Union Park Way, Suite 113, Elk Grove, CA 95624 • Phone: (916) 686-5190 • Fax: (916) 686-5192

Sample Traps, LLC
262 Rickenbacker Circle
Livermore CA, 94551

Project Manager: Quality Control Manager
Project: QC- 40ml Amber VOA- HCl
Project Number: Silicone Batch Number 2018050602

Reported:
07/17/18 10:20

Volatile Organic Compounds by EPA Method 524.2

Analyte	Result	MDL	Reporting		Units	Dilution	Batch	Prepared	Analyzed	Method	Analyst	Notes
			Limit									
A8177CVBS - 02 (18F2741-02) Water Sampled: 06/28/18 00:00 Received: 06/28/18 12:00												
1,3-Dichloropropane	ND	0.50	0.50		ug/L	1	AG83194	07/03/18 11:00	07/03/18 15:35	EPA 524.2	JV	U
2,2-Dichloropropane	ND	0.30	0.50		ug/L	1	AG83194	07/03/18 11:00	07/03/18 15:35	EPA 524.2	JV	U
1,1-Dichloropropene	ND	0.50	0.50		ug/L	1	AG83194	07/03/18 11:00	07/03/18 15:35	EPA 524.2	JV	U
cis-1,3-Dichloropropene	ND	0.30	0.50		ug/L	1	AG83194	07/03/18 11:00	07/03/18 15:35	EPA 524.2	JV	U
trans-1,3-Dichloropropene	ND	0.30	0.50		ug/L	1	AG83194	07/03/18 11:00	07/03/18 15:35	EPA 524.2	JV	U
1,3-Dichloropropene (total)	ND	0.30	0.50		ug/L	1	AG83194	07/03/18 11:00	07/03/18 15:35	EPA 524.2	JV	U
2-Hexanone	ND	0.50	5.0		ug/L	1	AG83194	07/03/18 11:00	07/03/18 15:35	EPA 524.2	JV	U
Ethylbenzene	ND	0.50	0.50		ug/L	1	AG83194	07/03/18 11:00	07/03/18 15:35	EPA 524.2	JV	U
Hexachlorobutadiene	ND	0.40	0.50		ug/L	1	AG83194	07/03/18 11:00	07/03/18 15:35	EPA 524.2	JV	U
Isopropylbenzene	ND	0.50	0.50		ug/L	1	AG83194	07/03/18 11:00	07/03/18 15:35	EPA 524.2	JV	U
p-Isopropyltoluene	ND	0.50	0.50		ug/L	1	AG83194	07/03/18 11:00	07/03/18 15:35	EPA 524.2	JV	U
Methyl ethyl ketone	ND	0.60	1.0		ug/L	1	AG83194	07/03/18 11:00	07/03/18 15:35	EPA 524.2	JV	U
Methyl iodide	ND	0.40	2.0		ug/L	1	AG83194	07/03/18 11:00	07/03/18 15:35	EPA 524.2	JV	U
Methyl isobutyl ketone	ND	0.80	1.0		ug/L	1	AG83194	07/03/18 11:00	07/03/18 15:35	EPA 524.2	JV	U
Methylene chloride	ND	0.40	0.50		ug/L	1	AG83194	07/03/18 11:00	07/03/18 15:35	EPA 524.2	JV	U
Naphthalene	ND	0.50	0.50		ug/L	1	AG83194	07/03/18 11:00	07/03/18 15:35	EPA 524.2	JV	U
n-Propylbenzene	ND	0.50	0.50		ug/L	1	AG83194	07/03/18 11:00	07/03/18 15:35	EPA 524.2	JV	U
Styrene	ND	0.20	0.50		ug/L	1	AG83194	07/03/18 11:00	07/03/18 15:35	EPA 524.2	JV	U
1,1,1,2-Tetrachloroethane	ND	0.40	0.50		ug/L	1	AG83194	07/03/18 11:00	07/03/18 15:35	EPA 524.2	JV	U
1,1,2,2-Tetrachloroethane	ND	0.20	0.50		ug/L	1	AG83194	07/03/18 11:00	07/03/18 15:35	EPA 524.2	JV	U
Tetrachloroethene	ND	0.50	0.50		ug/L	1	AG83194	07/03/18 11:00	07/03/18 15:35	EPA 524.2	JV	U
Toluene	ND	0.30	0.50		ug/L	1	AG83194	07/03/18 11:00	07/03/18 15:35	EPA 524.2	JV	U
1,2,3-Trichlorobenzene	ND	0.40	0.50		ug/L	1	AG83194	07/03/18 11:00	07/03/18 15:35	EPA 524.2	JV	U
1,2,4-Trichlorobenzene	ND	0.40	0.50		ug/L	1	AG83194	07/03/18 11:00	07/03/18 15:35	EPA 524.2	JV	U
1,1,1-Trichloroethane	ND	0.40	0.50		ug/L	1	AG83194	07/03/18 11:00	07/03/18 15:35	EPA 524.2	JV	U
1,1,2-Trichloroethane	ND	0.20	0.50		ug/L	1	AG83194	07/03/18 11:00	07/03/18 15:35	EPA 524.2	JV	U
Trichloroethene	ND	0.50	0.50		ug/L	1	AG83194	07/03/18 11:00	07/03/18 15:35	EPA 524.2	JV	U
Trichlorofluoromethane	ND	0.50	0.50		ug/L	1	AG83194	07/03/18 11:00	07/03/18 15:35	EPA 524.2	JV	U
Trichlorotrifluoroethane	ND	0.40	0.50		ug/L	1	AG83194	07/03/18 11:00	07/03/18 15:35	EPA 524.2	JV	U
1,2,3-Trichloropropane	ND	0.50	0.50		ug/L	1	AG83194	07/03/18 11:00	07/03/18 15:35	EPA 524.2	JV	U
1,2,4-Trimethylbenzene	ND	0.50	0.50		ug/L	1	AG83194	07/03/18 11:00	07/03/18 15:35	EPA 524.2	JV	U
1,3,5-Trimethylbenzene	ND	0.50	0.50		ug/L	1	AG83194	07/03/18 11:00	07/03/18 15:35	EPA 524.2	JV	U
Vinyl chloride	ND	0.50	0.50		ug/L	1	AG83194	07/03/18 11:00	07/03/18 15:35	EPA 524.2	JV	U
m,p-Xylene	ND	0.50	0.50		ug/L	1	AG83194	07/03/18 11:00	07/03/18 15:35	EPA 524.2	JV	U

The results in this report apply to the samples analyzed in accordance with the chain of custody document. This analytical report must be reproduced in its entirety.



Alpha Analytical Laboratories Inc.

e-mail: clientservices@alpha-labs.com

Corporate: 208 Mason St., Ukiah, CA 95482 • Phone: (707) 468-0401 • Fax: (707) 468-5267

Bay Area: 262 Rickenbacker Circle, Livermore, CA 94551 • Phone: (925) 828-6226 • Fax: (925) 828-6309

Central Valley: 9090 Union Park Way, Suite 113, Elk Grove, CA 95624 • Phone: (916) 686-5190 • Fax: (916) 686-5192

Sample Traps, LLC
262 Rickenbacker Circle
Livermore CA, 94551

Project Manager: Quality Control Manager
Project: QC- 40ml Amber VOA- HCl
Project Number: Silicone Batch Number 2018050602

Reported:
07/17/18 10:20

Volatile Organic Compounds by EPA Method 524.2

Analyte	Result	MDL	Reporting		Units	Dilution	Batch	Prepared	Analyzed	Method	Analyst	Notes
			Limit									
A8177CVBS - 02 (18F2741-02) Water Sampled: 06/28/18 00:00 Received: 06/28/18 12:00												
o-Xylene	ND	0.50	0.50		ug/L	1	AG83194	07/03/18 11:00	07/03/18 15:35	EPA 524.2	JV	U
Xylenes (total)	ND	0.50	0.50		ug/L	1	AG83194	07/03/18 11:00	07/03/18 15:35	EPA 524.2	JV	U
Trihalomethanes (total)	ND	0.30	0.50		ug/L	1	AG83194	07/03/18 11:00	07/03/18 15:35	EPA 524.2	JV	U
Methyl tert-butyl ether	ND	0.50	3.0		ug/L	1	AG83194	07/03/18 11:00	07/03/18 15:35	EPA 524.2	JV	U
Ethyl tert-butyl ether	ND	0.40	0.50		ug/L	1	AG83194	07/03/18 11:00	07/03/18 15:35	EPA 524.2	JV	U
Tert-amyl methyl ether	ND	0.30	0.50		ug/L	1	AG83194	07/03/18 11:00	07/03/18 15:35	EPA 524.2	JV	U
Surrogate: Bromofluorobenzene		115 %	70-130				AG83194	07/03/18 11:00	07/03/18 15:35	EPA 524.2	JV	
Surrogate: Dibromofluoromethane		122 %	70-130				AG83194	07/03/18 11:00	07/03/18 15:35	EPA 524.2	JV	
Surrogate: Toluene-d8		119 %	70-130				AG83194	07/03/18 11:00	07/03/18 15:35	EPA 524.2	JV	



Alpha Analytical Laboratories Inc.

e-mail: clientservices@alpha-labs.com

Corporate: 208 Mason St., Ukiah, CA 95482 • Phone: (707) 468-0401 • Fax: (707) 468-5267

Bay Area: 262 Rickenbacker Circle, Livermore, CA 94551 • Phone: (925) 828-6226 • Fax: (925) 828-6309

Central Valley: 9090 Union Park Way, Suite 113, Elk Grove, CA 95624 • Phone: (916) 686-5190 • Fax: (916) 686-5192

Sample Traps, LLC
262 Rickenbacker Circle
Livermore CA, 94551

Project Manager: Quality Control Manager
Project: QC- 40ml Amber VOA- HCl
Project Number: Silicone Batch Number 2018050602

Reported:
07/17/18 10:20

Volatile Organic Compounds by EPA Method 8260B

Analyte	Result	MDL	Reporting		Units	Dilution	Batch	Prepared	Analyzed	Method	Analyst	Notes
			Limit									
A8177CVBS - 01 (18F2741-01) Water Sampled: 06/28/18 00:00 Received: 06/28/18 12:00												
Acetone	ND	0.90	5.0		ug/L	1	AG83152	07/02/18 10:20	07/02/18 10:23	EPA 8260	MM	U
Acetonitrile	ND	50	100		ug/L	1	AG83152	07/02/18 10:20	07/02/18 10:23	EPA 8260	MM	U
Acrylonitrile	ND	0.40	5.0		ug/L	1	AG83152	07/02/18 10:20	07/02/18 10:23	EPA 8260	MM	U
Allyl chloride	ND	0.40	10		ug/L	1	AG83152	07/02/18 10:20	07/02/18 10:23	EPA 8260	MM	U
Benzene	ND	0.30	0.30		ug/L	1	AG83152	07/02/18 10:20	07/02/18 10:23	EPA 8260	MM	U
Bromobenzene	ND	0.40	0.50		ug/L	1	AG83152	07/02/18 10:20	07/02/18 10:23	EPA 8260	MM	U
Bromochloromethane	ND	0.40	0.50		ug/L	1	AG83152	07/02/18 10:20	07/02/18 10:23	EPA 8260	MM	U
Bromodichloromethane	ND	0.40	0.50		ug/L	1	AG83152	07/02/18 10:20	07/02/18 10:23	EPA 8260	MM	U
Bromoform	ND	0.30	0.50		ug/L	1	AG83152	07/02/18 10:20	07/02/18 10:23	EPA 8260	MM	U
Bromomethane	ND	0.40	0.50		ug/L	1	AG83152	07/02/18 10:20	07/02/18 10:23	EPA 8260	MM	U
n-Butylbenzene	ND	0.40	0.50		ug/L	1	AG83152	07/02/18 10:20	07/02/18 10:23	EPA 8260	MM	U
sec-Butylbenzene	ND	0.40	0.50		ug/L	1	AG83152	07/02/18 10:20	07/02/18 10:23	EPA 8260	MM	U
tert-Butylbenzene	ND	0.30	0.50		ug/L	1	AG83152	07/02/18 10:20	07/02/18 10:23	EPA 8260	MM	U
Carbon disulfide	ND	0.40	5.0		ug/L	1	AG83152	07/02/18 10:20	07/02/18 10:23	EPA 8260	MM	U
Carbon tetrachloride	ND	0.40	0.50		ug/L	1	AG83152	07/02/18 10:20	07/02/18 10:23	EPA 8260	MM	U
Chlorobenzene	ND	0.30	0.50		ug/L	1	AG83152	07/02/18 10:20	07/02/18 10:23	EPA 8260	MM	U
Chloroethane	ND	0.40	0.50		ug/L	1	AG83152	07/02/18 10:20	07/02/18 10:23	EPA 8260	MM	U
Chloroform	ND	0.40	0.50		ug/L	1	AG83152	07/02/18 10:20	07/02/18 10:23	EPA 8260	MM	U
Chloromethane	ND	0.40	0.50		ug/L	1	AG83152	07/02/18 10:20	07/02/18 10:23	EPA 8260	MM	U
Chloroprene	ND	0.40	1.0		ug/L	1	AG83152	07/02/18 10:20	07/02/18 10:23	EPA 8260	MM	U
2-Chlorotoluene	ND	0.40	0.50		ug/L	1	AG83152	07/02/18 10:20	07/02/18 10:23	EPA 8260	MM	U
4-Chlorotoluene	ND	0.30	0.50		ug/L	1	AG83152	07/02/18 10:20	07/02/18 10:23	EPA 8260	MM	U
Dibromochloromethane	ND	0.40	0.50		ug/L	1	AG83152	07/02/18 10:20	07/02/18 10:23	EPA 8260	MM	U
1,2-Dibromo-3-chloropropane	ND	0.60	2.0		ug/L	1	AG83152	07/02/18 10:20	07/02/18 10:23	EPA 8260	MM	U
1,2-Dibromoethane (EDB)	ND	0.40	0.50		ug/L	1	AG83152	07/02/18 10:20	07/02/18 10:23	EPA 8260	MM	U
Dibromomethane	ND	0.40	0.50		ug/L	1	AG83152	07/02/18 10:20	07/02/18 10:23	EPA 8260	MM	U
1,2-Dichlorobenzene	ND	0.40	0.50		ug/L	1	AG83152	07/02/18 10:20	07/02/18 10:23	EPA 8260	MM	U
1,3-Dichlorobenzene	ND	0.40	0.50		ug/L	1	AG83152	07/02/18 10:20	07/02/18 10:23	EPA 8260	MM	U
1,4-Dichlorobenzene	ND	0.30	0.50		ug/L	1	AG83152	07/02/18 10:20	07/02/18 10:23	EPA 8260	MM	U
trans-1,4-Dichloro-2-butene	ND	0.50	5.0		ug/L	1	AG83152	07/02/18 10:20	07/02/18 10:23	EPA 8260	MM	U
Dichlorodifluoromethane	ND	0.40	0.50		ug/L	1	AG83152	07/02/18 10:20	07/02/18 10:23	EPA 8260	MM	U
1,1-Dichloroethane	ND	0.50	0.50		ug/L	1	AG83152	07/02/18 10:20	07/02/18 10:23	EPA 8260	MM	U
1,2-Dichloroethane	ND	0.40	0.50		ug/L	1	AG83152	07/02/18 10:20	07/02/18 10:23	EPA 8260	MM	U
1,1-Dichloroethene	ND	0.30	0.50		ug/L	1	AG83152	07/02/18 10:20	07/02/18 10:23	EPA 8260	MM	U

The results in this report apply to the samples analyzed in accordance with the chain of custody document. This analytical report must be reproduced in its entirety.



Alpha Analytical Laboratories Inc.

e-mail: clientservices@alpha-labs.com

Corporate: 208 Mason St., Ukiah, CA 95482 • Phone: (707) 468-0401 • Fax: (707) 468-5267

Bay Area: 262 Rickenbacker Circle, Livermore, CA 94551 • Phone: (925) 828-6226 • Fax: (925) 828-6309

Central Valley: 9090 Union Park Way, Suite 113, Elk Grove, CA 95624 • Phone: (916) 686-5190 • Fax: (916) 686-5192

Sample Traps, LLC
262 Rickenbacker Circle
Livermore CA, 94551

Project Manager: Quality Control Manager
Project: QC- 40ml Amber VOA- HCl
Project Number: Silicone Batch Number 2018050602

Reported:
07/17/18 10:20

Volatile Organic Compounds by EPA Method 8260B

Analyte	Result	MDL	Reporting		Units	Dilution	Batch	Prepared	Analyzed	Method	Analyst	Notes
			Limit									
A8177CVBS - 01 (18F2741-01) Water Sampled: 06/28/18 00:00 Received: 06/28/18 12:00												
cis-1,2-Dichloroethene	ND	0.40	0.50		ug/L	1	AG83152	07/02/18 10:20	07/02/18 10:23	EPA 8260	MM	U
trans-1,2-Dichloroethene	ND	0.40	0.50		ug/L	1	AG83152	07/02/18 10:20	07/02/18 10:23	EPA 8260	MM	U
1,2-Dichloropropane	ND	0.40	0.50		ug/L	1	AG83152	07/02/18 10:20	07/02/18 10:23	EPA 8260	MM	U
1,3-Dichloropropane	ND	0.40	0.50		ug/L	1	AG83152	07/02/18 10:20	07/02/18 10:23	EPA 8260	MM	U
2,2-Dichloropropane	ND	0.50	0.50		ug/L	1	AG83152	07/02/18 10:20	07/02/18 10:23	EPA 8260	MM	U
1,1-Dichloropropene	ND	0.40	0.50		ug/L	1	AG83152	07/02/18 10:20	07/02/18 10:23	EPA 8260	MM	U
cis-1,3-Dichloropropene	ND	0.40	0.50		ug/L	1	AG83152	07/02/18 10:20	07/02/18 10:23	EPA 8260	MM	U
trans-1,3-Dichloropropene	ND	0.40	0.50		ug/L	1	AG83152	07/02/18 10:20	07/02/18 10:23	EPA 8260	MM	U
Diethyl ether	ND	0.50	1.0		ug/L	1	AG83152	07/02/18 10:20	07/02/18 10:23	EPA 8260	MM	U
Di-isopropyl ether	ND	0.40	0.50		ug/L	1	AG83152	07/02/18 10:20	07/02/18 10:23	EPA 8260	MM	U
Ethanol	ND	50	50		ug/L	1	AG83152	07/02/18 10:20	07/02/18 10:23	EPA 8260	MM	U
Ethyl methacrylate	ND	0.30	10		ug/L	1	AG83152	07/02/18 10:20	07/02/18 10:23	EPA 8260	MM	U
Ethylbenzene	ND	0.40	0.50		ug/L	1	AG83152	07/02/18 10:20	07/02/18 10:23	EPA 8260	MM	U
Ethyl tert-butyl ether	ND	0.40	0.50		ug/L	1	AG83152	07/02/18 10:20	07/02/18 10:23	EPA 8260	MM	U
Hexachlorobutadiene	ND	0.50	0.50		ug/L	1	AG83152	07/02/18 10:20	07/02/18 10:23	EPA 8260	MM	U
Hexachloroethane	ND	0.40	1.0		ug/L	1	AG83152	07/02/18 10:20	07/02/18 10:23	EPA 8260	MM	U
2-Hexanone	ND	4.0	5.0		ug/L	1	AG83152	07/02/18 10:20	07/02/18 10:23	EPA 8260	MM	U
Isobutanol	ND	40	100		ug/L	1	AG83152	07/02/18 10:20	07/02/18 10:23	EPA 8260	MM	U
Isopropylbenzene	ND	0.40	0.50		ug/L	1	AG83152	07/02/18 10:20	07/02/18 10:23	EPA 8260	MM	U
p-Isopropyltoluene	ND	0.40	0.50		ug/L	1	AG83152	07/02/18 10:20	07/02/18 10:23	EPA 8260	MM	U
Methacrylonitrile	ND	0.40	1.0		ug/L	1	AG83152	07/02/18 10:20	07/02/18 10:23	EPA 8260	MM	U
Methylene chloride	ND	0.50	0.50		ug/L	1	AG83152	07/02/18 10:20	07/02/18 10:23	EPA 8260	MM	U
Methyl ethyl ketone	ND	0.70	1.0		ug/L	1	AG83152	07/02/18 10:20	07/02/18 10:23	EPA 8260	MM	U
Methyl iodide	ND	0.40	2.0		ug/L	1	AG83152	07/02/18 10:20	07/02/18 10:23	EPA 8260	MM	U
Methyl isobutyl ketone	ND	0.60	1.0		ug/L	1	AG83152	07/02/18 10:20	07/02/18 10:23	EPA 8260	MM	U
Methyl methacrylate	ND	0.40	1.0		ug/L	1	AG83152	07/02/18 10:20	07/02/18 10:23	EPA 8260	MM	U
Methyl tert-butyl ether	ND	0.50	0.50		ug/L	1	AG83152	07/02/18 10:20	07/02/18 10:23	EPA 8260	MM	U
Naphthalene	ND	0.50	0.50		ug/L	1	AG83152	07/02/18 10:20	07/02/18 10:23	EPA 8260	MM	U
Propionitrile	ND	20	50		ug/L	1	AG83152	07/02/18 10:20	07/02/18 10:23	EPA 8260	MM	U
n-Propylbenzene	ND	0.40	0.50		ug/L	1	AG83152	07/02/18 10:20	07/02/18 10:23	EPA 8260	MM	U
Styrene	ND	0.40	0.50		ug/L	1	AG83152	07/02/18 10:20	07/02/18 10:23	EPA 8260	MM	U
Tert-amyl methyl ether	ND	0.40	0.50		ug/L	1	AG83152	07/02/18 10:20	07/02/18 10:23	EPA 8260	MM	U
Tert-butyl alcohol	ND	6.0	10		ug/L	1	AG83152	07/02/18 10:20	07/02/18 10:23	EPA 8260	MM	U
1,1,1,2-Tetrachloroethane	ND	0.40	0.50		ug/L	1	AG83152	07/02/18 10:20	07/02/18 10:23	EPA 8260	MM	U

The results in this report apply to the samples analyzed in accordance with the chain of custody document. This analytical report must be reproduced in its entirety.



Alpha Analytical Laboratories Inc.

e-mail: clientservices@alpha-labs.com

Corporate: 208 Mason St., Ukiah, CA 95482 • Phone: (707) 468-0401 • Fax: (707) 468-5267

Bay Area: 262 Rickenbacker Circle, Livermore, CA 94551 • Phone: (925) 828-6226 • Fax: (925) 828-6309

Central Valley: 9090 Union Park Way, Suite 113, Elk Grove, CA 95624 • Phone: (916) 686-5190 • Fax: (916) 686-5192

Sample Traps, LLC
262 Rickenbacker Circle
Livermore CA, 94551

Project Manager: Quality Control Manager
Project: QC- 40ml Amber VOA- HCl
Project Number: Silicone Batch Number 2018050602

Reported:
07/17/18 10:20

Volatile Organic Compounds by EPA Method 8260B

Analyte	Result	MDL	Reporting		Units	Dilution	Batch	Prepared	Analyzed	Method	Analyst	Notes
			Limit									
A8177CVBS - 01 (18F2741-01) Water Sampled: 06/28/18 00:00 Received: 06/28/18 12:00												
1,1,2,2-Tetrachloroethane	ND	0.30	0.50		ug/L	1	AG83152	07/02/18 10:20	07/02/18 10:23	EPA 8260	MM	U
Tetrachloroethene	ND	0.40	0.50		ug/L	1	AG83152	07/02/18 10:20	07/02/18 10:23	EPA 8260	MM	U
Tetrahydrofuran	ND	4.0	5.0		ug/L	1	AG83152	07/02/18 10:20	07/02/18 10:23	EPA 8260	MM	U
Toluene	ND	0.30	0.30		ug/L	1	AG83152	07/02/18 10:20	07/02/18 10:23	EPA 8260	MM	U
1,2,3-Trichlorobenzene	ND	0.50	0.50		ug/L	1	AG83152	07/02/18 10:20	07/02/18 10:23	EPA 8260	MM	U
1,2,4-Trichlorobenzene	ND	0.20	0.50		ug/L	1	AG83152	07/02/18 10:20	07/02/18 10:23	EPA 8260	MM	U
1,1,1-Trichloroethane	ND	0.40	0.50		ug/L	1	AG83152	07/02/18 10:20	07/02/18 10:23	EPA 8260	MM	U
1,1,2-Trichloroethane	ND	0.40	0.50		ug/L	1	AG83152	07/02/18 10:20	07/02/18 10:23	EPA 8260	MM	U
Trichloroethene	ND	0.40	0.50		ug/L	1	AG83152	07/02/18 10:20	07/02/18 10:23	EPA 8260	MM	U
Trichlorofluoromethane	ND	0.50	0.50		ug/L	1	AG83152	07/02/18 10:20	07/02/18 10:23	EPA 8260	MM	U
1,2,3-Trichloropropane	ND	0.40	0.50		ug/L	1	AG83152	07/02/18 10:20	07/02/18 10:23	EPA 8260	MM	U
Trichlorotrifluoroethane	ND	0.50	0.50		ug/L	1	AG83152	07/02/18 10:20	07/02/18 10:23	EPA 8260	MM	U
1,2,4-Trimethylbenzene	ND	0.40	0.50		ug/L	1	AG83152	07/02/18 10:20	07/02/18 10:23	EPA 8260	MM	U
1,3,5-Trimethylbenzene	ND	0.30	0.50		ug/L	1	AG83152	07/02/18 10:20	07/02/18 10:23	EPA 8260	MM	U
Vinyl acetate	ND	0.80	1.0		ug/L	1	AG83152	07/02/18 10:20	07/02/18 10:23	EPA 8260	MM	U
Vinyl chloride	ND	0.40	0.50		ug/L	1	AG83152	07/02/18 10:20	07/02/18 10:23	EPA 8260	MM	U
m,p-Xylene	ND	0.50	0.50		ug/L	1	AG83152	07/02/18 10:20	07/02/18 10:23	EPA 8260	MM	U
o-Xylene	ND	0.40	0.50		ug/L	1	AG83152	07/02/18 10:20	07/02/18 10:23	EPA 8260	MM	U
Xylenes (total)	ND	0.50	0.50		ug/L	1	AG83152	07/02/18 10:20	07/02/18 10:23	EPA 8260	MM	U
Surrogate: Bromofluorobenzene		108 %	70-130				AG83152	07/02/18 10:20	07/02/18 10:23	EPA 8260	MM	
Surrogate: Dibromofluoromethane		107 %	70-130				AG83152	07/02/18 10:20	07/02/18 10:23	EPA 8260	MM	
Surrogate: Toluene-d8		118 %	70-130				AG83152	07/02/18 10:20	07/02/18 10:23	EPA 8260	MM	



Alpha Analytical Laboratories Inc.

e-mail: clientservices@alpha-labs.com

Corporate: 208 Mason St., Ukiah, CA 95482 • Phone: (707) 468-0401 • Fax: (707) 468-5267

Bay Area: 262 Rickenbacker Circle, Livermore, CA 94551 • Phone: (925) 828-6226 • Fax: (925) 828-6309

Central Valley: 9090 Union Park Way, Suite 113, Elk Grove, CA 95624 • Phone: (916) 686-5190 • Fax: (916) 686-5192

Sample Traps, LLC
262 Rickenbacker Circle
Livermore CA, 94551

Project Manager: Quality Control Manager
Project: QC- 40ml Amber VOA- HCl
Project Number: Silicone Batch Number 2018050602

Reported:
07/17/18 10:20

Volatile Organic Compounds by EPA Method 524.2 - Quality Control

Analyte	Result	MDL	Reporting Limit	Units	Spike Level	Source Result	%REC	%REC Limits	RPD	RPD Limit	Notes
---------	--------	-----	-----------------	-------	-------------	---------------	------	-------------	-----	-----------	-------

Batch AG83194 - VOAs in Water GCMS

Blank (AG83194-BLK1)

Prepared: 07/02/18 Analyzed: 07/03/18

Acetone	ND	2.0	5.0	ug/L							U
Acrylonitrile	ND	0.40	5.0	ug/L							U
Benzene	ND	0.30	0.30	ug/L							U
Bromobenzene	ND	0.20	0.50	ug/L							U
Bromochloromethane	ND	0.40	0.50	ug/L							U
Bromodichloromethane	ND	0.20	0.50	ug/L							U
Bromoform	ND	0.30	0.50	ug/L							U
Bromomethane	ND	0.40	0.50	ug/L							U
n-Butylbenzene	ND	0.50	0.50	ug/L							U
sec-Butylbenzene	ND	0.50	0.50	ug/L							U
tert-Butylbenzene	ND	0.50	0.50	ug/L							U
Carbon disulfide	ND	0.40	0.50	ug/L							U
Carbon tetrachloride	ND	0.30	0.50	ug/L							U
Chlorobenzene	ND	0.20	0.50	ug/L							U
Chloroethane	ND	0.30	0.50	ug/L							U
Chloroform	ND	0.30	0.50	ug/L							U
Chloromethane	ND	0.40	0.50	ug/L							U
2-Chlorotoluene	ND	0.20	0.50	ug/L							U
4-Chlorotoluene	ND	0.20	0.50	ug/L							U
Dibromochloromethane	ND	0.30	0.50	ug/L							U
1,2-Dibromo-3-chloropropane	ND	0.50	0.50	ug/L							U
1,2-Dibromoethane (EDB)	ND	0.20	0.50	ug/L							U
Dibromomethane	ND	0.20	0.50	ug/L							U
1,2-Dichlorobenzene	ND	0.20	0.50	ug/L							U
1,3-Dichlorobenzene	ND	0.20	0.50	ug/L							U
trans-1,4-Dichloro-2-butene	ND	0.90	5.0	ug/L							U
1,4-Dichlorobenzene	ND	0.20	0.50	ug/L							U
Dichlorodifluoromethane	ND	0.50	0.50	ug/L							U
1,1-Dichloroethane	ND	0.20	0.50	ug/L							U
1,2-Dichloroethane	ND	0.50	0.50	ug/L							U
1,1-Dichloroethene	ND	0.30	0.30	ug/L							U
cis-1,2-Dichloroethene	ND	0.40	0.50	ug/L							U
trans-1,2-Dichloroethene	ND	0.40	0.50	ug/L							U
1,2-Dichloropropane	ND	0.20	0.50	ug/L							U

The results in this report apply to the samples analyzed in accordance with the chain of custody document. This analytical report must be reproduced in its entirety.



Alpha Analytical Laboratories Inc.

e-mail: clientservices@alpha-labs.com

Corporate: 208 Mason St., Ukiah, CA 95482 • Phone: (707) 468-0401 • Fax: (707) 468-5267

Bay Area: 262 Rickenbacker Circle, Livermore, CA 94551 • Phone: (925) 828-6226 • Fax: (925) 828-6309

Central Valley: 9090 Union Park Way, Suite 113, Elk Grove, CA 95624 • Phone: (916) 686-5190 • Fax: (916) 686-5192

Sample Traps, LLC
262 Rickenbacker Circle
Livermore CA, 94551

Project Manager: Quality Control Manager
Project: QC- 40ml Amber VOA- HCl
Project Number: Silicone Batch Number 2018050602

Reported:
07/17/18 10:20

Volatile Organic Compounds by EPA Method 524.2 - Quality Control

Analyte	Result	MDL	Reporting Limit	Units	Spike Level	Source Result	%REC	%REC Limits	RPD	RPD Limit	Notes
---------	--------	-----	-----------------	-------	-------------	---------------	------	-------------	-----	-----------	-------

Batch AG83194 - VOAs in Water GCMS

Blank (AG83194-BLK1)

Prepared: 07/02/18 Analyzed: 07/03/18

1,3-Dichloropropane	ND	0.50	0.50	ug/L							U
2,2-Dichloropropane	ND	0.30	0.50	ug/L							U
1,1-Dichloropropene	ND	0.50	0.50	ug/L							U
cis-1,3-Dichloropropene	ND	0.30	0.50	ug/L							U
trans-1,3-Dichloropropene	ND	0.30	0.50	ug/L							U
2-Hexanone	ND	0.50	5.0	ug/L							U
1,3-Dichloropropene (total)	ND	0.30	0.50	ug/L							U
Ethylbenzene	ND	0.50	0.50	ug/L							U
Hexachlorobutadiene	ND	0.40	0.50	ug/L							U
Isopropylbenzene	ND	0.50	0.50	ug/L							U
p-Isopropyltoluene	ND	0.50	0.50	ug/L							U
Methyl ethyl ketone	ND	0.60	1.0	ug/L							U
Methyl iodide	ND	0.40	2.0	ug/L							U
Methyl isobutyl ketone	ND	0.80	1.0	ug/L							U
Methylene chloride	ND	0.40	0.50	ug/L							U
Naphthalene	ND	0.50	0.50	ug/L							U
n-Propylbenzene	ND	0.50	0.50	ug/L							U
Styrene	ND	0.20	0.50	ug/L							U
1,1,1,2-Tetrachloroethane	ND	0.40	0.50	ug/L							U
1,1,2,2-Tetrachloroethane	ND	0.20	0.50	ug/L							U
Tetrachloroethene	ND	0.50	0.50	ug/L							U
Toluene	ND	0.30	0.50	ug/L							U
1,2,3-Trichlorobenzene	ND	0.40	0.50	ug/L							U
1,2,4-Trichlorobenzene	ND	0.40	0.50	ug/L							U
1,1,1-Trichloroethane	ND	0.40	0.50	ug/L							U
1,1,2-Trichloroethane	ND	0.20	0.50	ug/L							U
Trichloroethene	ND	0.50	0.50	ug/L							U
Trichlorofluoromethane	ND	0.50	0.50	ug/L							U
Trichlorotrifluoroethane	ND	0.40	0.50	ug/L							U
1,2,3-Trichloropropane	ND	0.50	0.50	ug/L							U
1,2,4-Trimethylbenzene	ND	0.50	0.50	ug/L							U
1,3,5-Trimethylbenzene	ND	0.50	0.50	ug/L							U
Vinyl chloride	ND	0.50	0.50	ug/L							U
m,p-Xylene	ND	0.50	0.50	ug/L							U
o-Xylene	ND	0.50	0.50	ug/L							U

The results in this report apply to the samples analyzed in accordance with the chain of custody document. This analytical report must be reproduced in its entirety.



Alpha Analytical Laboratories Inc.

e-mail: clientservices@alpha-labs.com

Corporate: 208 Mason St., Ukiah, CA 95482 • Phone: (707) 468-0401 • Fax: (707) 468-5267

Bay Area: 262 Rickenbacker Circle, Livermore, CA 94551 • Phone: (925) 828-6226 • Fax: (925) 828-6309

Central Valley: 9090 Union Park Way, Suite 113, Elk Grove, CA 95624 • Phone: (916) 686-5190 • Fax: (916) 686-5192

Sample Traps, LLC
262 Rickenbacker Circle
Livermore CA, 94551

Project Manager: Quality Control Manager
Project: QC- 40ml Amber VOA- HCl
Project Number: Silicone Batch Number 2018050602

Reported:
07/17/18 10:20

Volatile Organic Compounds by EPA Method 524.2 - Quality Control

Analyte	Result	MDL	Reporting Limit	Units	Spike Level	Source Result	%REC	%REC Limits	RPD	RPD Limit	Notes
---------	--------	-----	-----------------	-------	-------------	---------------	------	-------------	-----	-----------	-------

Batch AG83194 - VOAs in Water GCMS

Blank (AG83194-BLK1)

Prepared: 07/02/18 Analyzed: 07/03/18

Xylenes (total)	ND	0.50	0.50	ug/L							U
Trihalomethanes (total)	ND	0.30	0.50	ug/L							U
Methyl tert-butyl ether	ND	0.50	3.0	ug/L							U
Ethyl tert-butyl ether	ND	0.40	0.50	ug/L							U
Tert-amyl methyl ether	ND	0.30	0.50	ug/L							U
Surrogate: Bromofluorobenzene	29.0			ug/L	25.0		116	70-130			
Surrogate: Dibromofluoromethane	29.8			ug/L	25.0		119	70-130			
Surrogate: Toluene-d8	29.5			ug/L	25.0		118	70-130			

LCS (AG83194-BS1)

Prepared: 07/02/18 Analyzed: 07/03/18

Acetone	20.4	2.0	5.0	ug/L	20.0		102	70-130			
Acrylonitrile	4.37	0.40	5.0	ug/L	5.00		87.4	70-130			J
Benzene	4.88	0.30	0.30	ug/L	5.00		97.6	70-130			
Bromobenzene	4.99	0.20	0.50	ug/L	5.00		99.8	70-130			
Bromochloromethane	4.73	0.40	0.50	ug/L	5.00		94.6	70-130			
Bromodichloromethane	4.58	0.20	0.50	ug/L	5.00		91.6	70-130			
Bromoform	4.41	0.30	0.50	ug/L	5.00		88.2	70-130			
Bromomethane	5.38	0.40	0.50	ug/L	5.00		108	70-130			
n-Butylbenzene	4.75	0.50	0.50	ug/L	5.00		95.0	70-130			
sec-Butylbenzene	5.24	0.50	0.50	ug/L	5.00		105	70-130			
tert-Butylbenzene	5.18	0.50	0.50	ug/L	5.00		104	70-130			
Carbon disulfide	4.33	0.40	0.50	ug/L	5.00		86.6	70-130			
Carbon tetrachloride	4.64	0.30	0.50	ug/L	5.00		92.8	70-130			
Chlorobenzene	4.85	0.20	0.50	ug/L	5.00		97.0	70-130			
Chloroethane	5.33	0.30	0.50	ug/L	5.00		107	70-130			
Chloroform	4.67	0.30	0.50	ug/L	5.00		93.4	70-130			
Chloromethane	5.72	0.40	0.50	ug/L	5.00		114	70-130			
2-Chlorotoluene	5.22	0.20	0.50	ug/L	5.00		104	70-130			
4-Chlorotoluene	4.99	0.20	0.50	ug/L	5.00		99.8	70-130			
Dibromochloromethane	4.36	0.30	0.50	ug/L	5.00		87.2	70-130			
1,2-Dibromo-3-chloropropane	4.26	0.50	0.50	ug/L	5.00		85.2	70-130			
1,2-Dibromoethane (EDB)	4.69	0.20	0.50	ug/L	5.00		93.8	70-130			
Dibromomethane	4.68	0.20	0.50	ug/L	5.00		93.6	70-130			
1,2-Dichlorobenzene	4.82	0.20	0.50	ug/L	5.00		96.4	70-130			
1,3-Dichlorobenzene	5.03	0.20	0.50	ug/L	5.00		101	70-130			

The results in this report apply to the samples analyzed in accordance with the chain of custody document. This analytical report must be reproduced in its entirety.



Alpha Analytical Laboratories Inc.

e-mail: clientservices@alpha-labs.com

Corporate: 208 Mason St., Ukiah, CA 95482 • Phone: (707) 468-0401 • Fax: (707) 468-5267

Bay Area: 262 Rickenbacker Circle, Livermore, CA 94551 • Phone: (925) 828-6226 • Fax: (925) 828-6309

Central Valley: 9090 Union Park Way, Suite 113, Elk Grove, CA 95624 • Phone: (916) 686-5190 • Fax: (916) 686-5192

Sample Traps, LLC
262 Rickenbacker Circle
Livermore CA, 94551

Project Manager: Quality Control Manager
Project: QC- 40ml Amber VOA- HCl
Project Number: Silicone Batch Number 2018050602

Reported:
07/17/18 10:20

Volatile Organic Compounds by EPA Method 524.2 - Quality Control

Analyte	Result	MDL	Reporting		Spike Level	Source		%REC		RPD		Notes
			Limit	Units		Result	%REC	Limits	RPD	Limit		

Batch AG83194 - VOAs in Water GCMS

LCS (AG83194-BS1)

Prepared: 07/02/18 Analyzed: 07/03/18

Analyte	Result	MDL	Reporting Limit	Units	Spike Level	Source Result	%REC	RPD	Notes
trans-1,4-Dichloro-2-butene	4.04	0.90	5.0	ug/L	5.00	80.8	70-130		J
1,4-Dichlorobenzene	4.65	0.20	0.50	ug/L	5.00	93.0	70-130		
Dichlorodifluoromethane	5.69	0.50	0.50	ug/L	5.00	114	70-130		
1,1-Dichloroethane	5.11	0.20	0.50	ug/L	5.00	102	70-130		
1,2-Dichloroethane	4.57	0.50	0.50	ug/L	5.00	91.4	70-130		
1,1-Dichloroethene	4.70	0.30	0.30	ug/L	5.00	94.0	70-130		
cis-1,2-Dichloroethene	4.92	0.40	0.50	ug/L	5.00	98.4	70-130		
trans-1,2-Dichloroethene	4.86	0.40	0.50	ug/L	5.00	97.2	70-130		
1,2-Dichloropropane	4.81	0.20	0.50	ug/L	5.00	96.2	70-130		
1,3-Dichloropropane	4.95	0.50	0.50	ug/L	5.00	99.0	70-130		
2,2-Dichloropropane	4.11	0.30	0.50	ug/L	5.00	82.2	70-130		
1,1-Dichloropropene	4.72	0.50	0.50	ug/L	5.00	94.4	70-130		
cis-1,3-Dichloropropene	4.53	0.30	0.50	ug/L	5.00	90.6	70-130		
trans-1,3-Dichloropropene	4.64	0.30	0.50	ug/L	5.00	92.8	70-130		
Ethylbenzene	4.85	0.50	0.50	ug/L	5.00	97.0	70-130		
2-Hexanone	4.51	0.50	5.0	ug/L	5.00	90.2	70-130		J
Hexachlorobutadiene	4.90	0.40	0.50	ug/L	5.00	98.0	70-130		
Isopropylbenzene	5.46	0.50	0.50	ug/L	5.00	109	70-130		
p-Isopropyltoluene	5.07	0.50	0.50	ug/L	5.00	101	70-130		
Methyl ethyl ketone	8.56	0.60	1.0	ug/L	10.0	85.6	70-130		
Methyl iodide	4.78	0.40	2.0	ug/L	5.00	95.6	70-130		
Methyl isobutyl ketone	9.06	0.80	1.0	ug/L	10.0	90.6	70-130		
Methylene chloride	4.67	0.40	0.50	ug/L	5.00	93.4	70-130		
Naphthalene	4.38	0.50	0.50	ug/L	5.00	87.6	70-130		
n-Propylbenzene	5.11	0.50	0.50	ug/L	5.00	102	70-130		
Styrene	5.00	0.20	0.50	ug/L	5.00	100	70-130		
1,1,1,2-Tetrachloroethane	4.64	0.40	0.50	ug/L	5.00	92.8	70-130		
1,1,2,2-Tetrachloroethane	4.70	0.20	0.50	ug/L	5.00	94.0	70-130		
Tetrachloroethene	4.81	0.50	0.50	ug/L	5.00	96.2	70-130		
Toluene	5.14	0.30	0.50	ug/L	5.00	103	70-130		
1,2,3-Trichlorobenzene	4.94	0.40	0.50	ug/L	5.00	98.8	70-130		
1,2,4-Trichlorobenzene	4.61	0.40	0.50	ug/L	5.00	92.2	70-130		
1,1,1-Trichloroethane	4.61	0.40	0.50	ug/L	5.00	92.2	70-130		
1,1,2-Trichloroethane	4.84	0.20	0.50	ug/L	5.00	96.8	70-130		

The results in this report apply to the samples analyzed in accordance with the chain of custody document. This analytical report must be reproduced in its entirety.



Alpha Analytical Laboratories Inc.

e-mail: clientservices@alpha-labs.com

Corporate: 208 Mason St., Ukiah, CA 95482 • Phone: (707) 468-0401 • Fax: (707) 468-5267

Bay Area: 262 Rickenbacker Circle, Livermore, CA 94551 • Phone: (925) 828-6226 • Fax: (925) 828-6309

Central Valley: 9090 Union Park Way, Suite 113, Elk Grove, CA 95624 • Phone: (916) 686-5190 • Fax: (916) 686-5192

Sample Traps, LLC
262 Rickenbacker Circle
Livermore CA, 94551

Project Manager: Quality Control Manager
Project: QC- 40ml Amber VOA- HCl
Project Number: Silicone Batch Number 2018050602

Reported:
07/17/18 10:20

Volatile Organic Compounds by EPA Method 524.2 - Quality Control

Analyte	Result	MDL	Reporting Limit	Units	Spike Level	Source Result	%REC	%REC Limits	RPD	RPD Limit	Notes
---------	--------	-----	-----------------	-------	-------------	---------------	------	-------------	-----	-----------	-------

Batch AG83194 - VOAs in Water GCMS

LCS (AG83194-BS1)

Prepared: 07/02/18 Analyzed: 07/03/18

Trichloroethene	4.73	0.50	0.50	ug/L	5.00		94.6	70-130			
Trichlorofluoromethane	5.35	0.50	0.50	ug/L	5.00		107	70-130			
Trichlorotrifluoroethane	5.21	0.40	0.50	ug/L	5.00		104	70-130			
1,2,3-Trichloropropane	4.90	0.50	0.50	ug/L	5.00		98.0	70-130			
1,2,4-Trimethylbenzene	4.73	0.50	0.50	ug/L	5.00		94.6	70-130			
1,3,5-Trimethylbenzene	4.73	0.50	0.50	ug/L	5.00		94.6	70-130			
Vinyl chloride	5.33	0.50	0.50	ug/L	5.00		107	70-130			
m,p-Xylene	10.0	0.50	0.50	ug/L	10.0		100	70-130			
o-Xylene	5.09	0.50	0.50	ug/L	5.00		102	70-130			
Xylenes (total)	15.1	0.50	0.50	ug/L	15.0		101	70-130			
Methyl tert-butyl ether	5.01	0.50	3.0	ug/L	5.00		100	70-130			
Ethyl tert-butyl ether	5.22	0.40	0.50	ug/L	5.00		104	70-130			
Tert-amyl methyl ether	4.77	0.30	0.50	ug/L	5.00		95.4	70-130			
Surrogate: Bromofluorobenzene	29.7			ug/L	25.0		119	70-130			
Surrogate: Dibromofluoromethane	29.8			ug/L	25.0		119	70-130			
Surrogate: Toluene-d8	29.8			ug/L	25.0		119	70-130			

LCS Dup (AG83194-BSD1)

Prepared: 07/02/18 Analyzed: 07/03/18

Acetone	23.8	2.0	5.0	ug/L	20.0		119	70-130	15.8	30	
Acrylonitrile	5.23	0.40	5.0	ug/L	5.00		105	70-130	17.9	30	
Benzene	4.76	0.30	0.30	ug/L	5.00		95.2	70-130	2.49	30	
Bromobenzene	5.02	0.20	0.50	ug/L	5.00		100	70-130	0.599	30	
Bromochloromethane	4.90	0.40	0.50	ug/L	5.00		98.0	70-130	3.53	30	
Bromodichloromethane	4.74	0.20	0.50	ug/L	5.00		94.8	70-130	3.43	30	
Bromoform	4.61	0.30	0.50	ug/L	5.00		92.2	70-130	4.43	30	
Bromomethane	5.24	0.40	0.50	ug/L	5.00		105	70-130	2.64	30	
n-Butylbenzene	4.81	0.50	0.50	ug/L	5.00		96.2	70-130	1.26	30	
sec-Butylbenzene	5.17	0.50	0.50	ug/L	5.00		103	70-130	1.34	30	
tert-Butylbenzene	5.08	0.50	0.50	ug/L	5.00		102	70-130	1.95	30	
Carbon disulfide	4.29	0.40	0.50	ug/L	5.00		85.8	70-130	0.928	30	
Carbon tetrachloride	4.70	0.30	0.50	ug/L	5.00		94.0	70-130	1.28	30	
Chlorobenzene	4.83	0.20	0.50	ug/L	5.00		96.6	70-130	0.413	30	
Chloroethane	5.29	0.30	0.50	ug/L	5.00		106	70-130	0.753	30	
Chloroform	4.65	0.30	0.50	ug/L	5.00		93.0	70-130	0.429	30	
Chloromethane	4.96	0.40	0.50	ug/L	5.00		99.2	70-130	14.2	30	

The results in this report apply to the samples analyzed in accordance with the chain of custody document. This analytical report must be reproduced in its entirety.



Alpha Analytical Laboratories Inc.

e-mail: clientservices@alpha-labs.com

Corporate: 208 Mason St., Ukiah, CA 95482 • Phone: (707) 468-0401 • Fax: (707) 468-5267

Bay Area: 262 Rickenbacker Circle, Livermore, CA 94551 • Phone: (925) 828-6226 • Fax: (925) 828-6309

Central Valley: 9090 Union Park Way, Suite 113, Elk Grove, CA 95624 • Phone: (916) 686-5190 • Fax: (916) 686-5192

Sample Traps, LLC
262 Rickenbacker Circle
Livermore CA, 94551

Project Manager: Quality Control Manager
Project: QC- 40ml Amber VOA- HCl
Project Number: Silicone Batch Number 2018050602

Reported:
07/17/18 10:20

Volatile Organic Compounds by EPA Method 524.2 - Quality Control

Analyte	Result	MDL	Reporting Limit	Units	Spike Level	Source Result	%REC	%REC Limits	RPD	RPD Limit	Notes
---------	--------	-----	-----------------	-------	-------------	---------------	------	-------------	-----	-----------	-------

Batch AG83194 - VOAs in Water GCMS

LCS Dup (AG83194-BSD1)

Prepared: 07/02/18 Analyzed: 07/03/18

2-Chlorotoluene	5.11	0.20	0.50	ug/L	5.00		102	70-130	2.13	30	
4-Chlorotoluene	4.93	0.20	0.50	ug/L	5.00		98.6	70-130	1.21	30	
Dibromochloromethane	4.58	0.30	0.50	ug/L	5.00		91.6	70-130	4.92	30	
1,2-Dibromo-3-chloropropane	4.58	0.50	0.50	ug/L	5.00		91.6	70-130	7.24	25	
1,2-Dibromoethane (EDB)	4.90	0.20	0.50	ug/L	5.00		98.0	70-130	4.38	25	
Dibromomethane	4.96	0.20	0.50	ug/L	5.00		99.2	70-130	5.81	30	
1,2-Dichlorobenzene	4.84	0.20	0.50	ug/L	5.00		96.8	70-130	0.414	30	
1,3-Dichlorobenzene	4.98	0.20	0.50	ug/L	5.00		99.6	70-130	0.999	30	
trans-1,4-Dichloro-2-butene	4.28	0.90	5.0	ug/L	5.00		85.6	70-130	5.77	25	J
1,4-Dichlorobenzene	4.72	0.20	0.50	ug/L	5.00		94.4	70-130	1.49	30	
Dichlorodifluoromethane	5.77	0.50	0.50	ug/L	5.00		115	70-130	1.40	30	
1,1-Dichloroethane	5.03	0.20	0.50	ug/L	5.00		101	70-130	1.58	30	
1,2-Dichloroethane	4.76	0.50	0.50	ug/L	5.00		95.2	70-130	4.07	30	
1,1-Dichloroethene	4.61	0.30	0.30	ug/L	5.00		92.2	70-130	1.93	30	
cis-1,2-Dichloroethene	4.91	0.40	0.50	ug/L	5.00		98.2	70-130	0.203	30	
trans-1,2-Dichloroethene	4.70	0.40	0.50	ug/L	5.00		94.0	70-130	3.35	30	
1,2-Dichloropropane	4.73	0.20	0.50	ug/L	5.00		94.6	70-130	1.68	30	
1,3-Dichloropropane	5.02	0.50	0.50	ug/L	5.00		100	70-130	1.40	30	
2,2-Dichloropropane	4.07	0.30	0.50	ug/L	5.00		81.4	70-130	0.978	30	
1,1-Dichloropropene	4.57	0.50	0.50	ug/L	5.00		91.4	70-130	3.23	30	
cis-1,3-Dichloropropene	4.79	0.30	0.50	ug/L	5.00		95.8	70-130	5.58	30	
trans-1,3-Dichloropropene	4.98	0.30	0.50	ug/L	5.00		99.6	70-130	7.07	30	
2-Hexanone	5.14	0.50	5.0	ug/L	5.00		103	70-130	13.1	25	
Ethylbenzene	4.75	0.50	0.50	ug/L	5.00		95.0	70-130	2.08	30	
Hexachlorobutadiene	5.27	0.40	0.50	ug/L	5.00		105	70-130	7.28	30	
Isopropylbenzene	5.25	0.50	0.50	ug/L	5.00		105	70-130	3.92	30	
p-Isopropyltoluene	5.09	0.50	0.50	ug/L	5.00		102	70-130	0.394	30	
Methyl ethyl ketone	10.0	0.60	1.0	ug/L	10.0		100	70-130	16.0	30	
Methyl iodide	4.86	0.40	2.0	ug/L	5.00		97.2	70-130	1.66	25	
Methyl isobutyl ketone	10.4	0.80	1.0	ug/L	10.0		104	70-130	14.1	30	
Methylene chloride	4.78	0.40	0.50	ug/L	5.00		95.6	70-130	2.33	30	
Naphthalene	4.66	0.50	0.50	ug/L	5.00		93.2	70-130	6.19	30	
n-Propylbenzene	5.00	0.50	0.50	ug/L	5.00		100	70-130	2.18	30	
Styrene	5.06	0.20	0.50	ug/L	5.00		101	70-130	1.19	30	
1,1,1,2-Tetrachloroethane	4.85	0.40	0.50	ug/L	5.00		97.0	70-130	4.43	30	

The results in this report apply to the samples analyzed in accordance with the chain of custody document. This analytical report must be reproduced in its entirety.



Alpha Analytical Laboratories Inc.

e-mail: clientservices@alpha-labs.com

Corporate: 208 Mason St., Ukiah, CA 95482 • Phone: (707) 468-0401 • Fax: (707) 468-5267

Bay Area: 262 Rickenbacker Circle, Livermore, CA 94551 • Phone: (925) 828-6226 • Fax: (925) 828-6309

Central Valley: 9090 Union Park Way, Suite 113, Elk Grove, CA 95624 • Phone: (916) 686-5190 • Fax: (916) 686-5192

Sample Traps, LLC
262 Rickenbacker Circle
Livermore CA, 94551

Project Manager: Quality Control Manager
Project: QC- 40ml Amber VOA- HCl
Project Number: Silicone Batch Number 2018050602

Reported:
07/17/18 10:20

Volatile Organic Compounds by EPA Method 524.2 - Quality Control

Analyte	Result	MDL	Reporting Limit	Units	Spike Level	Source Result	%REC	%REC Limits	RPD	RPD Limit	Notes
---------	--------	-----	-----------------	-------	-------------	---------------	------	-------------	-----	-----------	-------

Batch AG83194 - VOAs in Water GCMS

LCS Dup (AG83194-BSD1)

Prepared: 07/02/18 Analyzed: 07/03/18

1,1,2,2-Tetrachloroethane	4.87	0.20	0.50	ug/L	5.00		97.4	70-130	3.55	30	
Tetrachloroethene	4.68	0.50	0.50	ug/L	5.00		93.6	70-130	2.74	30	
Toluene	5.05	0.30	0.50	ug/L	5.00		101	70-130	1.77	30	
1,2,3-Trichlorobenzene	5.16	0.40	0.50	ug/L	5.00		103	70-130	4.36	30	
1,2,4-Trichlorobenzene	4.78	0.40	0.50	ug/L	5.00		95.6	70-130	3.62	30	
1,1,1-Trichloroethane	4.47	0.40	0.50	ug/L	5.00		89.4	70-130	3.08	30	
1,1,2-Trichloroethane	4.90	0.20	0.50	ug/L	5.00		98.0	70-130	1.23	30	
Trichloroethene	4.71	0.50	0.50	ug/L	5.00		94.2	70-130	0.424	30	
Trichlorofluoromethane	5.19	0.50	0.50	ug/L	5.00		104	70-130	3.04	30	
Trichlorotrifluoroethane	5.09	0.40	0.50	ug/L	5.00		102	70-130	2.33	30	
1,2,3-Trichloropropane	5.13	0.50	0.50	ug/L	5.00		103	70-130	4.59	25	
1,2,4-Trimethylbenzene	4.75	0.50	0.50	ug/L	5.00		95.0	70-130	0.422	30	
1,3,5-Trimethylbenzene	4.75	0.50	0.50	ug/L	5.00		95.0	70-130	0.422	30	
Vinyl chloride	4.67	0.50	0.50	ug/L	5.00		93.4	70-130	13.2	30	
m,p-Xylene	9.83	0.50	0.50	ug/L	10.0		98.3	70-130	2.01	30	
o-Xylene	5.02	0.50	0.50	ug/L	5.00		100	70-130	1.38	30	
Xylenes (total)	14.8	0.50	0.50	ug/L	15.0		99.0	70-130	1.80	30	
Methyl tert-butyl ether	5.42	0.50	3.0	ug/L	5.00		108	70-130	7.86	30	
Ethyl tert-butyl ether	5.46	0.40	0.50	ug/L	5.00		109	70-130	4.49	30	
Tert-amyl methyl ether	4.90	0.30	0.50	ug/L	5.00		98.0	70-130	2.69	30	
Surrogate: Bromofluorobenzene	29.8			ug/L	25.0		119	70-130			
Surrogate: Dibromofluoromethane	30.0			ug/L	25.0		120	70-130			
Surrogate: Toluene-d8	29.7			ug/L	25.0		119	70-130			

Matrix Spike (AG83194-MS1)

Source: 18F2783-01

Prepared: 07/02/18 Analyzed: 07/04/18

Acetone	23.1	2.0	5.0	ug/L	20.0	ND	116	70-130			
Acrylonitrile	4.61	0.40	5.0	ug/L	5.00	ND	92.2	70-130			J
Benzene	5.06	0.30	0.30	ug/L	5.00	ND	101	70-130			
Bromobenzene	5.10	0.20	0.50	ug/L	5.00	ND	102	70-130			
Bromochloromethane	4.97	0.40	0.50	ug/L	5.00	ND	99.4	70-130			
Bromodichloromethane	4.86	0.20	0.50	ug/L	5.00	ND	97.2	70-130			
Bromoform	4.55	0.30	0.50	ug/L	5.00	ND	91.0	70-130			
Bromomethane	5.38	0.40	0.50	ug/L	5.00	ND	108	70-130			
n-Butylbenzene	5.09	0.50	0.50	ug/L	5.00	ND	102	70-130			
sec-Butylbenzene	5.93	0.50	0.50	ug/L	5.00	ND	119	70-130			

The results in this report apply to the samples analyzed in accordance with the chain of custody document. This analytical report must be reproduced in its entirety.



Alpha Analytical Laboratories Inc.

e-mail: clientservices@alpha-labs.com

Corporate: 208 Mason St., Ukiah, CA 95482 • Phone: (707) 468-0401 • Fax: (707) 468-5267

Bay Area: 262 Rickenbacker Circle, Livermore, CA 94551 • Phone: (925) 828-6226 • Fax: (925) 828-6309

Central Valley: 9090 Union Park Way, Suite 113, Elk Grove, CA 95624 • Phone: (916) 686-5190 • Fax: (916) 686-5192

Sample Traps, LLC
262 Rickenbacker Circle
Livermore CA, 94551

Project Manager: Quality Control Manager
Project: QC- 40ml Amber VOA- HCl
Project Number: Silicone Batch Number 2018050602

Reported:
07/17/18 10:20

Volatile Organic Compounds by EPA Method 524.2 - Quality Control

Analyte	Result	MDL	Reporting Limit	Units	Spike Level	Source Result	%REC	%REC Limits	RPD	RPD Limit	Notes
---------	--------	-----	-----------------	-------	-------------	---------------	------	-------------	-----	-----------	-------

Batch AG83194 - VOAs in Water GCMS

Matrix Spike (AG83194-MS1)

Source: 18F2783-01

Prepared: 07/02/18 Analyzed: 07/04/18

tert-Butylbenzene	5.64	0.50	0.50	ug/L	5.00	ND	113	70-130			
Carbon disulfide	5.45	0.40	0.50	ug/L	5.00	ND	109	70-130			
Carbon tetrachloride	5.49	0.30	0.50	ug/L	5.00	ND	110	70-130			
Chlorobenzene	5.08	0.20	0.50	ug/L	5.00	ND	102	70-130			
Chloroethane	6.00	0.30	0.50	ug/L	5.00	ND	120	70-130			
Chloroform	4.92	0.30	0.50	ug/L	5.00	ND	98.4	70-130			
Chloromethane	5.22	0.40	0.50	ug/L	5.00	ND	104	70-130			
2-Chlorotoluene	5.56	0.20	0.50	ug/L	5.00	ND	111	70-130			
4-Chlorotoluene	5.17	0.20	0.50	ug/L	5.00	ND	103	70-130			
Dibromochloromethane	4.50	0.30	0.50	ug/L	5.00	ND	90.0	70-130			
1,2-Dibromo-3-chloropropane	4.44	0.50	0.50	ug/L	5.00	ND	88.8	70-130			
1,2-Dibromoethane (EDB)	4.78	0.20	0.50	ug/L	5.00	ND	95.6	70-130			
Dibromomethane	4.86	0.20	0.50	ug/L	5.00	ND	97.2	70-130			
1,2-Dichlorobenzene	4.66	0.20	0.50	ug/L	5.00	ND	93.2	70-130			
1,3-Dichlorobenzene	5.16	0.20	0.50	ug/L	5.00	ND	103	70-130			
1,4-Dichlorobenzene	4.72	0.20	0.50	ug/L	5.00	ND	94.4	70-130			
trans-1,4-Dichloro-2-butene	2.23	0.90	5.0	ug/L	5.00	ND	44.6	70-130			QM-05, J
Dichlorodifluoromethane	6.45	0.50	0.50	ug/L	5.00	ND	129	70-130			
1,1-Dichloroethane	5.52	0.20	0.50	ug/L	5.00	ND	110	70-130			
1,2-Dichloroethane	4.66	0.50	0.50	ug/L	5.00	ND	93.2	70-130			
1,1-Dichloroethene	5.66	0.30	0.30	ug/L	5.00	ND	113	70-130			
cis-1,2-Dichloroethene	5.25	0.40	0.50	ug/L	5.00	ND	105	70-130			
trans-1,2-Dichloroethene	5.52	0.40	0.50	ug/L	5.00	ND	110	70-130			
1,2-Dichloropropane	4.85	0.20	0.50	ug/L	5.00	ND	97.0	70-130			
1,3-Dichloropropane	5.02	0.50	0.50	ug/L	5.00	ND	100	70-130			
2,2-Dichloropropane	4.89	0.30	0.50	ug/L	5.00	ND	97.8	70-130			
1,1-Dichloropropene	5.30	0.50	0.50	ug/L	5.00	ND	106	70-130			
cis-1,3-Dichloropropene	4.51	0.30	0.50	ug/L	5.00	ND	90.2	70-130			
trans-1,3-Dichloropropene	4.59	0.30	0.50	ug/L	5.00	ND	91.8	70-130			
2-Hexanone	4.55	0.50	5.0	ug/L	5.00	ND	91.0	70-130			J
Ethylbenzene	5.15	0.50	0.50	ug/L	5.00	ND	103	70-130			
Hexachlorobutadiene	5.39	0.40	0.50	ug/L	5.00	ND	108	70-130			
Isopropylbenzene	5.98	0.50	0.50	ug/L	5.00	ND	120	70-130			
p-Isopropyltoluene	5.58	0.50	0.50	ug/L	5.00	ND	112	70-130			

The results in this report apply to the samples analyzed in accordance with the chain of custody document. This analytical report must be reproduced in its entirety.



Alpha Analytical Laboratories Inc.

e-mail: clientservices@alpha-labs.com

Corporate: 208 Mason St., Ukiah, CA 95482 • Phone: (707) 468-0401 • Fax: (707) 468-5267

Bay Area: 262 Rickenbacker Circle, Livermore, CA 94551 • Phone: (925) 828-6226 • Fax: (925) 828-6309

Central Valley: 9090 Union Park Way, Suite 113, Elk Grove, CA 95624 • Phone: (916) 686-5190 • Fax: (916) 686-5192

Sample Traps, LLC
262 Rickenbacker Circle
Livermore CA, 94551

Project Manager: Quality Control Manager
Project: QC- 40ml Amber VOA- HCl
Project Number: Silicone Batch Number 2018050602

Reported:
07/17/18 10:20

Volatile Organic Compounds by EPA Method 524.2 - Quality Control

Analyte	Result	MDL	Reporting Limit	Units	Spike Level	Source Result	%REC	%REC Limits	RPD	RPD Limit	Notes
---------	--------	-----	-----------------	-------	-------------	---------------	------	-------------	-----	-----------	-------

Batch AG83194 - VOAs in Water GCMS

Matrix Spike (AG83194-MS1)

Source: 18F2783-01

Prepared: 07/02/18 Analyzed: 07/04/18

Methyl ethyl ketone	9.89	0.60	1.0	ug/L	10.0	ND	98.9	70-130			
Methyl iodide	5.23	0.40	2.0	ug/L	5.00	ND	105	70-130			
Methyl isobutyl ketone	9.13	0.80	1.0	ug/L	10.0	ND	91.3	70-130			
Methylene chloride	4.45	0.40	0.50	ug/L	5.00	ND	89.0	70-130			
Naphthalene	4.26	0.50	0.50	ug/L	5.00	ND	85.2	70-130			
n-Propylbenzene	5.53	0.50	0.50	ug/L	5.00	ND	111	70-130			
Styrene	4.08	0.20	0.50	ug/L	5.00	ND	81.6	70-130			
1,1,1,2-Tetrachloroethane	4.85	0.40	0.50	ug/L	5.00	ND	97.0	70-130			
1,1,1,2,2-Tetrachloroethane	4.78	0.20	0.50	ug/L	5.00	ND	95.6	70-130			
Tetrachloroethene	5.58	0.50	0.50	ug/L	5.00	ND	112	70-130			
Toluene	5.46	0.30	0.50	ug/L	5.00	ND	109	70-130			
1,2,3-Trichlorobenzene	5.01	0.40	0.50	ug/L	5.00	ND	100	70-130			
1,2,4-Trichlorobenzene	4.59	0.40	0.50	ug/L	5.00	ND	91.8	70-130			
1,1,1-Trichloroethane	5.14	0.40	0.50	ug/L	5.00	ND	103	70-130			
1,1,2-Trichloroethane	4.90	0.20	0.50	ug/L	5.00	ND	98.0	70-130			
Trichloroethene	5.63	0.50	0.50	ug/L	5.00	ND	113	70-130			
Trichlorofluoromethane	6.40	0.50	0.50	ug/L	5.00	ND	128	70-130			
Trichlorotrifluoroethane	6.47	0.40	0.50	ug/L	5.00	ND	129	70-130			
1,2,3-Trichloropropane	4.92	0.50	0.50	ug/L	5.00	ND	98.4	70-130			
1,2,4-Trimethylbenzene	4.99	0.50	0.50	ug/L	5.00	ND	99.8	70-130			
1,3,5-Trimethylbenzene	4.99	0.50	0.50	ug/L	5.00	ND	99.8	70-130			
Vinyl chloride	5.67	0.50	0.50	ug/L	5.00	ND	113	70-130			
m,p-Xylene	10.6	0.50	0.50	ug/L	10.0	ND	106	70-130			
o-Xylene	5.32	0.50	0.50	ug/L	5.00	ND	106	70-130			
Xylenes (total)	16.0	0.50	0.50	ug/L	15.0	ND	106	70-130			
Methyl tert-butyl ether	4.61	0.50	3.0	ug/L	5.00	ND	92.2	70-130			
Ethyl tert-butyl ether	5.45	0.40	0.50	ug/L	5.00	ND	109	70-130			
Tert-amyl methyl ether	4.64	0.30	0.50	ug/L	5.00	ND	92.8	70-130			
Surrogate: Bromofluorobenzene	29.8			ug/L	25.0		119	70-130			
Surrogate: Dibromofluoromethane	30.9			ug/L	25.0		124	70-130			
Surrogate: Toluene-d8	29.8			ug/L	25.0		119	70-130			

The results in this report apply to the samples analyzed in accordance with the chain of custody document. This analytical report must be reproduced in its entirety.



Alpha Analytical Laboratories Inc.

e-mail: clientservices@alpha-labs.com

Corporate: 208 Mason St., Ukiah, CA 95482 • Phone: (707) 468-0401 • Fax: (707) 468-5267

Bay Area: 262 Rickenbacker Circle, Livermore, CA 94551 • Phone: (925) 828-6226 • Fax: (925) 828-6309

Central Valley: 9090 Union Park Way, Suite 113, Elk Grove, CA 95624 • Phone: (916) 686-5190 • Fax: (916) 686-5192

Sample Traps, LLC
262 Rickenbacker Circle
Livermore CA, 94551

Project Manager: Quality Control Manager
Project: QC- 40ml Amber VOA- HCl
Project Number: Silicone Batch Number 2018050602

Reported:
07/17/18 10:20

Volatile Organic Compounds by EPA Method 524.2 - Quality Control

Analyte	Result	MDL	Reporting Limit	Units	Spike Level	Source Result	%REC	%REC Limits	RPD	RPD Limit	Notes
---------	--------	-----	-----------------	-------	-------------	---------------	------	-------------	-----	-----------	-------

Batch AG83194 - VOAs in Water GCMS

Matrix Spike Dup (AG83194-MSD1)

Source: 18F2783-01

Prepared: 07/02/18 Analyzed: 07/04/18

Analyte	Result	MDL	Reporting Limit	Units	Spike Level	Source Result	%REC	%REC Limits	RPD	RPD Limit	Notes
Acetone	19.6	2.0	5.0	ug/L	20.0	ND	97.8	70-130	16.8	30	
Acrylonitrile	4.17	0.40	5.0	ug/L	5.00	ND	83.4	70-130	10.0	30	J
Benzene	5.48	0.30	0.30	ug/L	5.00	ND	110	70-130	7.97	30	
Bromobenzene	5.47	0.20	0.50	ug/L	5.00	ND	109	70-130	7.00	30	
Bromochloromethane	5.05	0.40	0.50	ug/L	5.00	ND	101	70-130	1.60	30	
Bromodichloromethane	5.33	0.20	0.50	ug/L	5.00	ND	107	70-130	9.22	30	
Bromoform	4.93	0.30	0.50	ug/L	5.00	ND	98.6	70-130	8.02	30	
Bromomethane	5.60	0.40	0.50	ug/L	5.00	ND	112	70-130	4.01	30	
n-Butylbenzene	5.67	0.50	0.50	ug/L	5.00	ND	113	70-130	10.8	30	
sec-Butylbenzene	6.47	0.50	0.50	ug/L	5.00	ND	129	70-130	8.71	30	
tert-Butylbenzene	6.28	0.50	0.50	ug/L	5.00	ND	126	70-130	10.7	30	
Carbon disulfide	5.73	0.40	0.50	ug/L	5.00	ND	115	70-130	5.01	30	
Carbon tetrachloride	5.99	0.30	0.50	ug/L	5.00	ND	120	70-130	8.71	30	
Chlorobenzene	5.45	0.20	0.50	ug/L	5.00	ND	109	70-130	7.03	30	
Chloroethane	6.16	0.30	0.50	ug/L	5.00	ND	123	70-130	2.63	30	
Chloroform	5.20	0.30	0.50	ug/L	5.00	ND	104	70-130	5.53	30	
Chloromethane	6.19	0.40	0.50	ug/L	5.00	ND	124	70-130	17.0	30	
2-Chlorotoluene	6.01	0.20	0.50	ug/L	5.00	ND	120	70-130	7.78	30	
4-Chlorotoluene	5.68	0.20	0.50	ug/L	5.00	ND	114	70-130	9.40	30	
Dibromochloromethane	4.70	0.30	0.50	ug/L	5.00	ND	94.0	70-130	4.35	30	
1,2-Dibromo-3-chloropropane	4.66	0.50	0.50	ug/L	5.00	ND	93.2	70-130	4.84	25	
1,2-Dibromoethane (EDB)	5.03	0.20	0.50	ug/L	5.00	ND	101	70-130	5.10	25	
Dibromomethane	5.01	0.20	0.50	ug/L	5.00	ND	100	70-130	3.04	30	
1,2-Dichlorobenzene	5.16	0.20	0.50	ug/L	5.00	ND	103	70-130	10.2	30	
1,3-Dichlorobenzene	5.63	0.20	0.50	ug/L	5.00	ND	113	70-130	8.71	30	
1,4-Dichlorobenzene	5.12	0.20	0.50	ug/L	5.00	ND	102	70-130	8.13	30	
trans-1,4-Dichloro-2-butene	2.37	0.90	5.0	ug/L	5.00	ND	47.4	70-130	6.09	25	QM-05, J
Dichlorodifluoromethane	7.06	0.50	0.50	ug/L	5.00	ND	141	70-130	9.03	30	QM-05
1,1-Dichloroethane	5.84	0.20	0.50	ug/L	5.00	ND	117	70-130	5.63	30	
1,2-Dichloroethane	4.79	0.50	0.50	ug/L	5.00	ND	95.8	70-130	2.75	30	
1,1-Dichloroethene	5.95	0.30	0.30	ug/L	5.00	ND	119	70-130	5.00	30	
cis-1,2-Dichloroethene	5.53	0.40	0.50	ug/L	5.00	ND	111	70-130	5.19	30	
trans-1,2-Dichloroethene	5.79	0.40	0.50	ug/L	5.00	ND	116	70-130	4.77	30	
1,2-Dichloropropane	5.19	0.20	0.50	ug/L	5.00	ND	104	70-130	6.77	30	

The results in this report apply to the samples analyzed in accordance with the chain of custody document. This analytical report must be reproduced in its entirety.



Alpha Analytical Laboratories Inc.

e-mail: clientservices@alpha-labs.com

Corporate: 208 Mason St., Ukiah, CA 95482 • Phone: (707) 468-0401 • Fax: (707) 468-5267

Bay Area: 262 Rickenbacker Circle, Livermore, CA 94551 • Phone: (925) 828-6226 • Fax: (925) 828-6309

Central Valley: 9090 Union Park Way, Suite 113, Elk Grove, CA 95624 • Phone: (916) 686-5190 • Fax: (916) 686-5192

Sample Traps, LLC
262 Rickenbacker Circle
Livermore CA, 94551

Project Manager: Quality Control Manager
Project: QC- 40ml Amber VOA- HCl
Project Number: Silicone Batch Number 2018050602

Reported:
07/17/18 10:20

Volatile Organic Compounds by EPA Method 524.2 - Quality Control

Analyte	Result	MDL	Reporting Limit	Units	Spike Level	Source Result	%REC	%REC Limits	RPD	RPD Limit	Notes
---------	--------	-----	-----------------	-------	-------------	---------------	------	-------------	-----	-----------	-------

Batch AG83194 - VOAs in Water GCMS

Matrix Spike Dup (AG83194-MSD1)

Source: 18F2783-01

Prepared: 07/02/18 Analyzed: 07/04/18

1,3-Dichloropropane	5.20	0.50	0.50	ug/L	5.00	ND	104	70-130	3.52	30	
2,2-Dichloropropane	5.19	0.30	0.50	ug/L	5.00	ND	104	70-130	5.95	30	
1,1-Dichloropropene	5.86	0.50	0.50	ug/L	5.00	ND	117	70-130	10.0	30	
cis-1,3-Dichloropropene	4.86	0.30	0.50	ug/L	5.00	ND	97.2	70-130	7.47	30	
trans-1,3-Dichloropropene	4.99	0.30	0.50	ug/L	5.00	ND	99.8	70-130	8.35	30	
2-Hexanone	4.37	0.50	5.0	ug/L	5.00	ND	87.4	70-130	4.04	25	J
Ethylbenzene	5.67	0.50	0.50	ug/L	5.00	ND	113	70-130	9.61	30	
Hexachlorobutadiene	5.98	0.40	0.50	ug/L	5.00	ND	120	70-130	10.4	30	
Isopropylbenzene	6.56	0.50	0.50	ug/L	5.00	ND	131	70-130	9.25	30	QM-05
p-Isopropyltoluene	6.30	0.50	0.50	ug/L	5.00	ND	126	70-130	12.1	30	
Methyl ethyl ketone	7.86	0.60	1.0	ug/L	10.0	ND	78.6	70-130	22.9	30	
Methyl iodide	4.93	0.40	2.0	ug/L	5.00	ND	98.6	70-130	5.91	25	
Methyl isobutyl ketone	9.40	0.80	1.0	ug/L	10.0	ND	94.0	70-130	2.91	30	
Methylene chloride	4.70	0.40	0.50	ug/L	5.00	ND	94.0	70-130	5.46	30	
Naphthalene	4.92	0.50	0.50	ug/L	5.00	ND	98.4	70-130	14.4	30	
n-Propylbenzene	6.14	0.50	0.50	ug/L	5.00	ND	123	70-130	10.5	30	
Styrene	4.34	0.20	0.50	ug/L	5.00	ND	86.8	70-130	6.18	30	
1,1,1,2-Tetrachloroethane	5.29	0.40	0.50	ug/L	5.00	ND	106	70-130	8.68	30	
1,1,2,2-Tetrachloroethane	5.02	0.20	0.50	ug/L	5.00	ND	100	70-130	4.90	30	
Tetrachloroethene	6.03	0.50	0.50	ug/L	5.00	ND	121	70-130	7.75	30	
Toluene	5.88	0.30	0.50	ug/L	5.00	ND	118	70-130	7.41	30	
1,2,3-Trichlorobenzene	5.58	0.40	0.50	ug/L	5.00	ND	112	70-130	10.8	30	
1,2,4-Trichlorobenzene	5.18	0.40	0.50	ug/L	5.00	ND	104	70-130	12.1	30	
1,1,1-Trichloroethane	5.65	0.40	0.50	ug/L	5.00	ND	113	70-130	9.45	30	
1,1,2-Trichloroethane	5.03	0.20	0.50	ug/L	5.00	ND	101	70-130	2.62	30	
Trichloroethene	6.15	0.50	0.50	ug/L	5.00	ND	123	70-130	8.83	30	
Trichlorofluoromethane	6.79	0.50	0.50	ug/L	5.00	ND	136	70-130	5.91	30	QM-05
Trichlorotrifluoroethane	6.84	0.40	0.50	ug/L	5.00	ND	137	70-130	5.56	30	QM-05
1,2,3-Trichloropropane	5.52	0.50	0.50	ug/L	5.00	ND	110	70-130	11.5	25	
1,2,4-Trimethylbenzene	5.46	0.50	0.50	ug/L	5.00	ND	109	70-130	9.00	30	
1,3,5-Trimethylbenzene	5.46	0.50	0.50	ug/L	5.00	ND	109	70-130	9.00	30	
Vinyl chloride	6.19	0.50	0.50	ug/L	5.00	ND	124	70-130	8.77	30	
m,p-Xylene	11.7	0.50	0.50	ug/L	10.0	ND	117	70-130	9.15	30	
o-Xylene	5.74	0.50	0.50	ug/L	5.00	ND	115	70-130	7.59	30	
Xylenes (total)	17.4	0.50	0.50	ug/L	15.0	ND	116	70-130	8.63	30	

The results in this report apply to the samples analyzed in accordance with the chain of custody document. This analytical report must be reproduced in its entirety.



Alpha Analytical Laboratories Inc.

e-mail: clientservices@alpha-labs.com

Corporate: 208 Mason St., Ukiah, CA 95482 • Phone: (707) 468-0401 • Fax: (707) 468-5267

Bay Area: 262 Rickenbacker Circle, Livermore, CA 94551 • Phone: (925) 828-6226 • Fax: (925) 828-6309

Central Valley: 9090 Union Park Way, Suite 113, Elk Grove, CA 95624 • Phone: (916) 686-5190 • Fax: (916) 686-5192

Sample Traps, LLC
262 Rickenbacker Circle
Livermore CA, 94551

Project Manager: Quality Control Manager
Project: QC- 40ml Amber VOA- HCl
Project Number: Silicone Batch Number 2018050602

Reported:
07/17/18 10:20

Volatile Organic Compounds by EPA Method 524.2 - Quality Control

Analyte	Result	MDL	Reporting Limit	Units	Spike Level	Source Result	%REC	%REC Limits	RPD	RPD Limit	Notes
---------	--------	-----	--------------------	-------	----------------	------------------	------	----------------	-----	--------------	-------

Batch AG83194 - VOAs in Water GCMS

Matrix Spike Dup (AG83194-MSD1)

Source: 18F2783-01

Prepared: 07/02/18 Analyzed: 07/04/18

Methyl tert-butyl ether	4.62	0.50	3.0	ug/L	5.00	ND	92.4	70-130	0.217	30	
Ethyl tert-butyl ether	5.47	0.40	0.50	ug/L	5.00	ND	109	70-130	0.366	30	
Tert-amyl methyl ether	4.86	0.30	0.50	ug/L	5.00	ND	97.2	70-130	4.63	30	
Surrogate: Bromofluorobenzene	30.0			ug/L	25.0		120	70-130			
Surrogate: Dibromofluoromethane	29.5			ug/L	25.0		118	70-130			
Surrogate: Toluene-d8	30.9			ug/L	25.0		123	70-130			



Alpha Analytical Laboratories Inc.

e-mail: clientservices@alpha-labs.com

Corporate: 208 Mason St., Ukiah, CA 95482 • Phone: (707) 468-0401 • Fax: (707) 468-5267

Bay Area: 262 Rickenbacker Circle, Livermore, CA 94551 • Phone: (925) 828-6226 • Fax: (925) 828-6309

Central Valley: 9090 Union Park Way, Suite 113, Elk Grove, CA 95624 • Phone: (916) 686-5190 • Fax: (916) 686-5192

Sample Traps, LLC
262 Rickenbacker Circle
Livermore CA, 94551

Project Manager: Quality Control Manager
Project: QC- 40ml Amber VOA- HCl
Project Number: Silicone Batch Number 2018050602

Reported:
07/17/18 10:20

Volatile Organic Compounds by EPA Method 8260B - Quality Control

Analyte	Result	MDL	Reporting Limit	Units	Spike Level	Source Result	%REC	%REC Limits	RPD	RPD Limit	Notes
---------	--------	-----	-----------------	-------	-------------	---------------	------	-------------	-----	-----------	-------

Batch AG83152 - VOAs in Water GCMS

Blank (AG83152-BLK1)

Prepared: 07/01/18 Analyzed: 07/02/18

Acetone	ND	0.90	5.0	ug/L							U
Acetonitrile	ND	50	100	ug/L							U
Allyl chloride	ND	0.40	10	ug/L							U
Acrylonitrile	ND	0.40	5.0	ug/L							U
Benzene	ND	0.30	0.30	ug/L							U
Bromobenzene	ND	0.40	0.50	ug/L							U
Bromochloromethane	ND	0.40	0.50	ug/L							U
Bromodichloromethane	ND	0.40	0.50	ug/L							U
Bromoform	ND	0.30	0.50	ug/L							U
Bromomethane	ND	0.40	0.50	ug/L							U
n-Butylbenzene	ND	0.40	0.50	ug/L							U
sec-Butylbenzene	ND	0.40	0.50	ug/L							U
tert-Butylbenzene	ND	0.30	0.50	ug/L							U
Carbon disulfide	ND	0.40	5.0	ug/L							U
Carbon tetrachloride	ND	0.40	0.50	ug/L							U
Chlorobenzene	ND	0.30	0.50	ug/L							U
Chloroethane	ND	0.40	0.50	ug/L							U
Chloroform	ND	0.40	0.50	ug/L							U
Chloromethane	ND	0.40	0.50	ug/L							U
Chloroprene	ND	0.40	1.0	ug/L							U
2-Chlorotoluene	ND	0.40	0.50	ug/L							U
4-Chlorotoluene	ND	0.30	0.50	ug/L							U
Dibromochloromethane	ND	0.40	0.50	ug/L							U
1,2-Dibromo-3-chloropropane	ND	0.60	2.0	ug/L							U
1,2-Dibromoethane (EDB)	ND	0.40	0.50	ug/L							U
Dibromomethane	ND	0.40	0.50	ug/L							U
1,2-Dichlorobenzene	ND	0.40	0.50	ug/L							U
1,3-Dichlorobenzene	ND	0.40	0.50	ug/L							U
1,4-Dichlorobenzene	ND	0.30	0.50	ug/L							U
trans-1,4-Dichloro-2-butene	ND	0.50	5.0	ug/L							U
Dichlorodifluoromethane	ND	0.40	0.50	ug/L							U
1,1-Dichloroethane	ND	0.50	0.50	ug/L							U
1,2-Dichloroethane	ND	0.40	0.50	ug/L							U
1,1-Dichloroethene	ND	0.30	0.50	ug/L							U

The results in this report apply to the samples analyzed in accordance with the chain of custody document. This analytical report must be reproduced in its entirety.



Alpha Analytical Laboratories Inc.

e-mail: clientservices@alpha-labs.com

Corporate: 208 Mason St., Ukiah, CA 95482 • Phone: (707) 468-0401 • Fax: (707) 468-5267

Bay Area: 262 Rickenbacker Circle, Livermore, CA 94551 • Phone: (925) 828-6226 • Fax: (925) 828-6309

Central Valley: 9090 Union Park Way, Suite 113, Elk Grove, CA 95624 • Phone: (916) 686-5190 • Fax: (916) 686-5192

Sample Traps, LLC
262 Rickenbacker Circle
Livermore CA, 94551

Project Manager: Quality Control Manager
Project: QC- 40ml Amber VOA- HCl
Project Number: Silicone Batch Number 2018050602

Reported:
07/17/18 10:20

Volatile Organic Compounds by EPA Method 8260B - Quality Control

Analyte	Result	MDL	Reporting Limit	Units	Spike Level	Source Result	%REC	%REC Limits	RPD	RPD Limit	Notes
---------	--------	-----	-----------------	-------	-------------	---------------	------	-------------	-----	-----------	-------

Batch AG83152 - VOAs in Water GCMS

Blank (AG83152-BLK1)

Prepared: 07/01/18 Analyzed: 07/02/18

cis-1,2-Dichloroethene	ND	0.40	0.50	ug/L							U
trans-1,2-Dichloroethene	ND	0.40	0.50	ug/L							U
1,2-Dichloropropane	ND	0.40	0.50	ug/L							U
1,3-Dichloropropane	ND	0.40	0.50	ug/L							U
2,2-Dichloropropane	ND	0.50	0.50	ug/L							U
1,1-Dichloropropene	ND	0.40	0.50	ug/L							U
cis-1,3-Dichloropropene	ND	0.40	0.50	ug/L							U
trans-1,3-Dichloropropene	ND	0.40	0.50	ug/L							U
Diethyl ether	ND	0.50	1.0	ug/L							U
Di-isopropyl ether	ND	0.40	0.50	ug/L							U
Ethanol	ND	50	50	ug/L							U
Ethyl methacrylate	ND	0.30	10	ug/L							U
Ethylbenzene	ND	0.40	0.50	ug/L							U
Hexachloroethane	ND	0.40	1.0	ug/L							U
Hexachlorobutadiene	ND	0.50	0.50	ug/L							U
Ethyl tert-butyl ether	ND	0.40	0.50	ug/L							U
2-Hexanone	ND	4.0	5.0	ug/L							U
Isopropylbenzene	ND	0.40	0.50	ug/L							U
Isobutanol	ND	40	100	ug/L							U
p-Isopropyltoluene	ND	0.40	0.50	ug/L							U
Methylene chloride	ND	0.50	0.50	ug/L							U
Methacrylonitrile	ND	0.40	1.0	ug/L							U
Methyl ethyl ketone	ND	0.70	1.0	ug/L							U
Methyl iodide	ND	0.40	2.0	ug/L							U
Methyl methacrylate	ND	0.40	1.0	ug/L							U
Methyl isobutyl ketone	ND	0.60	1.0	ug/L							U
Naphthalene	ND	0.50	0.50	ug/L							U
Propionitrile	ND	20	50	ug/L							U
Methyl tert-butyl ether	ND	0.50	0.50	ug/L							U
n-Propylbenzene	ND	0.40	0.50	ug/L							U
Styrene	ND	0.40	0.50	ug/L							U
Tert-amyl methyl ether	ND	0.40	0.50	ug/L							U
Tert-butyl alcohol	ND	6.0	10	ug/L							U
1,1,1,2-Tetrachloroethane	ND	0.40	0.50	ug/L							U
1,1,2,2-Tetrachloroethane	ND	0.30	0.50	ug/L							U

The results in this report apply to the samples analyzed in accordance with the chain of custody document. This analytical report must be reproduced in its entirety.



Alpha Analytical Laboratories Inc.

e-mail: clientservices@alpha-labs.com

Corporate: 208 Mason St., Ukiah, CA 95482 • Phone: (707) 468-0401 • Fax: (707) 468-5267

Bay Area: 262 Rickenbacker Circle, Livermore, CA 94551 • Phone: (925) 828-6226 • Fax: (925) 828-6309

Central Valley: 9090 Union Park Way, Suite 113, Elk Grove, CA 95624 • Phone: (916) 686-5190 • Fax: (916) 686-5192

Sample Traps, LLC
262 Rickenbacker Circle
Livermore CA, 94551

Project Manager: Quality Control Manager
Project: QC- 40ml Amber VOA- HCl
Project Number: Silicone Batch Number 2018050602

Reported:
07/17/18 10:20

Volatile Organic Compounds by EPA Method 8260B - Quality Control

Analyte	Result	MDL	Reporting Limit	Units	Spike Level	Source Result	%REC	%REC Limits	RPD	RPD Limit	Notes
---------	--------	-----	-----------------	-------	-------------	---------------	------	-------------	-----	-----------	-------

Batch AG83152 - VOAs in Water GCMS

Blank (AG83152-BLK1)

Prepared: 07/01/18 Analyzed: 07/02/18

Tetrachloroethene	ND	0.40	0.50	ug/L							U
Tetrahydrofuran	ND	4.0	5.0	ug/L							U
Toluene	ND	0.30	0.30	ug/L							U
1,2,3-Trichlorobenzene	ND	0.50	0.50	ug/L							U
1,2,4-Trichlorobenzene	ND	0.20	0.50	ug/L							U
1,1,1-Trichloroethane	ND	0.40	0.50	ug/L							U
1,1,2-Trichloroethane	ND	0.40	0.50	ug/L							U
Trichloroethene	ND	0.40	0.50	ug/L							U
Trichlorofluoromethane	ND	0.50	0.50	ug/L							U
1,2,3-Trichloropropane	ND	0.40	0.50	ug/L							U
Trichlorotrifluoroethane	ND	0.50	0.50	ug/L							U
1,2,4-Trimethylbenzene	ND	0.40	0.50	ug/L							U
1,3,5-Trimethylbenzene	ND	0.30	0.50	ug/L							U
Vinyl acetate	ND	0.80	1.0	ug/L							U
Vinyl chloride	ND	0.40	0.50	ug/L							U
m,p-Xylene	ND	0.50	0.50	ug/L							U
o-Xylene	ND	0.40	0.50	ug/L							U
Xylenes (total)	ND	0.50	0.50	ug/L							U
Surrogate: Bromofluorobenzene	26.6			ug/L	25.0		106	70-130			
Surrogate: Dibromofluoromethane	26.5			ug/L	25.0		106	70-130			
Surrogate: Toluene-d8	29.0			ug/L	25.0		116	70-130			

LCS (AG83152-BS1)

Prepared: 07/01/18 Analyzed: 07/02/18

Acetone	68.0	0.90	5.0	ug/L	80.0		85.0	48-124			
Acetonitrile	1700	50	100	ug/L	2000		84.9	70-130			
Acrylonitrile	19.0	0.40	5.0	ug/L	20.0		95.0	70-130			
Allyl chloride	22.6	0.40	10	ug/L	20.0		113	70-130			
Benzene	19.2	0.30	0.30	ug/L	20.0		96.2	82-122			
Bromobenzene	21.9	0.40	0.50	ug/L	20.0		110	83-122			
Bromochloromethane	18.6	0.40	0.50	ug/L	20.0		93.0	83-124			
Bromodichloromethane	18.9	0.40	0.50	ug/L	20.0		94.7	86-135			
Bromoform	19.0	0.30	0.50	ug/L	20.0		95.2	76-144			
Bromomethane	19.9	0.40	0.50	ug/L	20.0		99.6	69-145			
n-Butylbenzene	18.2	0.40	0.50	ug/L	20.0		91.0	79-132			
sec-Butylbenzene	20.3	0.40	0.50	ug/L	20.0		101	86-132			

The results in this report apply to the samples analyzed in accordance with the chain of custody document. This analytical report must be reproduced in its entirety.



Alpha Analytical Laboratories Inc.

e-mail: clientservices@alpha-labs.com

Corporate: 208 Mason St., Ukiah, CA 95482 • Phone: (707) 468-0401 • Fax: (707) 468-5267

Bay Area: 262 Rickenbacker Circle, Livermore, CA 94551 • Phone: (925) 828-6226 • Fax: (925) 828-6309

Central Valley: 9090 Union Park Way, Suite 113, Elk Grove, CA 95624 • Phone: (916) 686-5190 • Fax: (916) 686-5192

Sample Traps, LLC
262 Rickenbacker Circle
Livermore CA, 94551

Project Manager: Quality Control Manager
Project: QC- 40ml Amber VOA- HCl
Project Number: Silicone Batch Number 2018050602

Reported:
07/17/18 10:20

Volatile Organic Compounds by EPA Method 8260B - Quality Control

Analyte	Result	MDL	Reporting Limit	Units	Spike Level	Source Result	%REC	%REC Limits	RPD	RPD Limit	Notes
---------	--------	-----	-----------------	-------	-------------	---------------	------	-------------	-----	-----------	-------

Batch AG83152 - VOAs in Water GCMS

LCS (AG83152-BS1)

Prepared: 07/01/18 Analyzed: 07/02/18

tert-Butylbenzene	20.2	0.30	0.50	ug/L	20.0		101	82-126			
Carbon disulfide	19.8	0.40	5.0	ug/L	20.0		98.9	70-130			
Carbon tetrachloride	18.8	0.40	0.50	ug/L	20.0		94.2	77-134			
Chlorobenzene	20.2	0.30	0.50	ug/L	20.0		101	84-119			
Chloroethane	19.9	0.40	0.50	ug/L	20.0		99.7	68-133			
Chloroform	18.8	0.40	0.50	ug/L	20.0		93.8	81-122			
Chloromethane	21.1	0.40	0.50	ug/L	20.0		106	63-129			
Chloroprene	21.1	0.40	1.0	ug/L	20.0		105	70-130			
2-Chlorotoluene	21.2	0.40	0.50	ug/L	20.0		106	79-132			
4-Chlorotoluene	20.4	0.30	0.50	ug/L	20.0		102	80-122			
Dibromochloromethane	20.0	0.40	0.50	ug/L	20.0		100	83-135			
1,2-Dibromo-3-chloropropane	14.8	0.60	2.0	ug/L	20.0		73.9	73-128			
1,2-Dibromoethane (EDB)	20.6	0.40	0.50	ug/L	20.0		103	80-120			
Dibromomethane	19.0	0.40	0.50	ug/L	20.0		94.8	82-124			
1,2-Dichlorobenzene	20.5	0.40	0.50	ug/L	20.0		102	84-121			
1,3-Dichlorobenzene	22.0	0.40	0.50	ug/L	20.0		110	80-120			
1,4-Dichlorobenzene	19.0	0.30	0.50	ug/L	20.0		95.2	84-120			
trans-1,4-Dichloro-2-butene	17.4	0.50	5.0	ug/L	20.0		87.2	70-130			
Dichlorodifluoromethane	21.6	0.40	0.50	ug/L	20.0		108	52-142			
1,1-Dichloroethane	18.8	0.50	0.50	ug/L	20.0		94.0	81-126			
1,2-Dichloroethane	18.7	0.40	0.50	ug/L	20.0		93.6	77-117			
1,1-Dichloroethene	18.8	0.30	0.50	ug/L	20.0		94.2	71-151			
cis-1,2-Dichloroethene	20.2	0.40	0.50	ug/L	20.0		101	84-131			
trans-1,2-Dichloroethene	18.7	0.40	0.50	ug/L	20.0		93.6	79-128			
1,2-Dichloropropane	18.6	0.40	0.50	ug/L	20.0		93.0	82-125			
1,3-Dichloropropane	21.1	0.40	0.50	ug/L	20.0		105	83-120			
2,2-Dichloropropane	20.6	0.50	0.50	ug/L	20.0		103	80-125			
1,1-Dichloropropene	20.1	0.40	0.50	ug/L	20.0		100	85-130			
cis-1,3-Dichloropropene	19.0	0.40	0.50	ug/L	20.0		95.2	83-128			
trans-1,3-Dichloropropene	17.9	0.40	0.50	ug/L	20.0		89.4	67-129			
Diethyl ether	18.8	0.50	1.0	ug/L	20.0		94.2	70-130			
Di-isopropyl ether	21.0	0.40	0.50	ug/L	20.0		105	83-132			
Ethylbenzene	22.6	0.40	0.50	ug/L	20.0		113	84-124			
Ethyl methacrylate	17.3	0.30	10	ug/L	20.0		86.4	70-130			

The results in this report apply to the samples analyzed in accordance with the chain of custody document. This analytical report must be reproduced in its entirety.



Alpha Analytical Laboratories Inc.

e-mail: clientservices@alpha-labs.com

Corporate: 208 Mason St., Ukiah, CA 95482 • Phone: (707) 468-0401 • Fax: (707) 468-5267

Bay Area: 262 Rickenbacker Circle, Livermore, CA 94551 • Phone: (925) 828-6226 • Fax: (925) 828-6309

Central Valley: 9090 Union Park Way, Suite 113, Elk Grove, CA 95624 • Phone: (916) 686-5190 • Fax: (916) 686-5192

Sample Traps, LLC
262 Rickenbacker Circle
Livermore CA, 94551

Project Manager: Quality Control Manager
Project: QC- 40ml Amber VOA- HCl
Project Number: Silicone Batch Number 2018050602

Reported:
07/17/18 10:20

Volatile Organic Compounds by EPA Method 8260B - Quality Control

Analyte	Result	MDL	Reporting Limit	Units	Spike Level	Source Result	%REC	%REC Limits	RPD	RPD Limit	Notes
---------	--------	-----	-----------------	-------	-------------	---------------	------	-------------	-----	-----------	-------

Batch AG83152 - VOAs in Water GCMS

LCS (AG83152-BS1)

Prepared: 07/01/18 Analyzed: 07/02/18

Ethanol	1020	50	50	ug/L	980	104	50-150				
Hexachloroethane	18.6	0.40	1.0	ug/L	20.0	93.1	70-130				
Ethyl tert-butyl ether	25.2	0.40	0.50	ug/L	20.0	126	74-127				
Hexachlorobutadiene	15.7	0.50	0.50	ug/L	20.0	78.4	75-135				
2-Hexanone	15.6	4.0	5.0	ug/L	20.0	78.0	70-130				
Isobutanol	1500	40	100	ug/L	2000	74.8	70-130				
Isopropylbenzene	20.5	0.40	0.50	ug/L	20.0	102	75-116				
p-Isopropyltoluene	19.5	0.40	0.50	ug/L	20.0	97.4	78-124				
Methacrylonitrile	17.1	0.40	1.0	ug/L	20.0	85.4	70-130				
Methylene chloride	19.9	0.50	0.50	ug/L	20.0	99.4	72-132				
Methyl ethyl ketone	33.2	0.70	1.0	ug/L	40.0	82.9	58-157				
Methyl iodide	21.2	0.40	2.0	ug/L	20.0	106	56-167				
Methyl isobutyl ketone	31.1	0.60	1.0	ug/L	40.0	77.8	70-130				
Methyl methacrylate	21.7	0.40	1.0	ug/L	20.0	108	70-130				
Methyl tert-butyl ether	17.4	0.50	0.50	ug/L	20.0	87.2	84-119				
Naphthalene	19.6	0.50	0.50	ug/L	20.0	97.8	84-134				
Propionitrile	895	20	50	ug/L	1000	89.5	70-130				
n-Propylbenzene	20.3	0.40	0.50	ug/L	20.0	101	75-127				
Styrene	20.4	0.40	0.50	ug/L	20.0	102	80-125				
Tert-amyl methyl ether	17.2	0.40	0.50	ug/L	20.0	86.0	74-120				
Tert-butyl alcohol	378	6.0	10	ug/L	400	94.6	66-147				
1,1,1,2-Tetrachloroethane	19.6	0.40	0.50	ug/L	20.0	98.2	80-132				
1,1,2,2-Tetrachloroethane	15.5	0.30	0.50	ug/L	20.0	77.4	70-130				
Tetrachloroethene	20.0	0.40	0.50	ug/L	20.0	100	56-156				
Tetrahydrofuran	19.2	4.0	5.0	ug/L	20.0	96.1	70-130				
Toluene	22.8	0.30	0.30	ug/L	20.0	114	76-137				
1,2,4-Trichlorobenzene	15.2	0.20	0.50	ug/L	20.0	75.9	70-130				
1,2,3-Trichlorobenzene	22.2	0.50	0.50	ug/L	20.0	111	85-133				
1,1,1-Trichloroethane	19.4	0.40	0.50	ug/L	20.0	97.0	70-130				
1,1,2-Trichloroethane	19.8	0.40	0.50	ug/L	20.0	98.8	83-122				
Trichloroethene	21.8	0.40	0.50	ug/L	20.0	109	84-123				
Trichlorofluoromethane	19.5	0.50	0.50	ug/L	20.0	97.6	74-130				
1,2,3-Trichloropropane	18.5	0.40	0.50	ug/L	20.0	92.6	78-122				
Trichlorotrifluoroethane	18.4	0.50	0.50	ug/L	20.0	92.0	82-125				
1,2,4-Trimethylbenzene	20.4	0.40	0.50	ug/L	20.0	102	85-127				

The results in this report apply to the samples analyzed in accordance with the chain of custody document. This analytical report must be reproduced in its entirety.



Alpha Analytical Laboratories Inc.

e-mail: clientservices@alpha-labs.com

Corporate: 208 Mason St., Ukiah, CA 95482 • Phone: (707) 468-0401 • Fax: (707) 468-5267

Bay Area: 262 Rickenbacker Circle, Livermore, CA 94551 • Phone: (925) 828-6226 • Fax: (925) 828-6309

Central Valley: 9090 Union Park Way, Suite 113, Elk Grove, CA 95624 • Phone: (916) 686-5190 • Fax: (916) 686-5192

Sample Traps, LLC
262 Rickenbacker Circle
Livermore CA, 94551

Project Manager: Quality Control Manager
Project: QC- 40ml Amber VOA- HCl
Project Number: Silicone Batch Number 2018050602

Reported:
07/17/18 10:20

Volatile Organic Compounds by EPA Method 8260B - Quality Control

Analyte	Result	MDL	Reporting Limit	Units	Spike Level	Source Result	%REC	%REC Limits	RPD	RPD Limit	Notes
---------	--------	-----	-----------------	-------	-------------	---------------	------	-------------	-----	-----------	-------

Batch AG83152 - VOAs in Water GCMS

LCS (AG83152-BS1)

Prepared: 07/01/18 Analyzed: 07/02/18

1,3,5-Trimethylbenzene	20.0	0.30	0.50	ug/L	20.0		99.8	80-125			
Vinyl acetate	28.5	0.80	1.0	ug/L	40.0		71.2	60-140			
Vinyl chloride	18.3	0.40	0.50	ug/L	20.0		91.6	70-130			
m,p-Xylene	45.5	0.50	0.50	ug/L	40.0		114	81-124			
o-Xylene	20.6	0.40	0.50	ug/L	20.0		103	80-126			
Xylenes (total)	66.1	0.50	0.50	ug/L	60.0		110	81-126			
Surrogate: Bromofluorobenzene	29.2			ug/L	25.0		117	70-130			
Surrogate: Dibromofluoromethane	25.1			ug/L	25.0		100	70-130			
Surrogate: Toluene-d8	29.0			ug/L	25.0		116	70-130			

LCS Dup (AG83152-BSD1)

Prepared: 07/01/18 Analyzed: 07/02/18

Acetone	65.5	0.90	5.0	ug/L	80.0		81.8	48-124	3.81	25	
Acetonitrile	1710	50	100	ug/L	2000		85.3	70-130	0.472	25	
Acrylonitrile	18.6	0.40	5.0	ug/L	20.0		93.1	70-130	2.02	25	
Allyl chloride	22.7	0.40	10	ug/L	20.0		114	70-130	0.663	25	
Benzene	19.6	0.30	0.30	ug/L	20.0		98.0	82-122	1.85	25	
Bromobenzene	22.0	0.40	0.50	ug/L	20.0		110	83-122	0.274	25	
Bromochloromethane	20.3	0.40	0.50	ug/L	20.0		102	83-124	8.69	25	
Bromodichloromethane	19.3	0.40	0.50	ug/L	20.0		96.4	86-135	1.78	25	
Bromoform	19.2	0.30	0.50	ug/L	20.0		95.8	76-144	0.524	25	
Bromomethane	23.0	0.40	0.50	ug/L	20.0		115	69-145	14.5	25	
n-Butylbenzene	18.8	0.40	0.50	ug/L	20.0		94.1	79-132	3.35	25	
sec-Butylbenzene	20.6	0.40	0.50	ug/L	20.0		103	86-132	1.61	25	
tert-Butylbenzene	20.4	0.30	0.50	ug/L	20.0		102	82-126	1.08	25	
Carbon disulfide	19.9	0.40	5.0	ug/L	20.0		99.6	70-130	0.705	30	
Carbon tetrachloride	19.1	0.40	0.50	ug/L	20.0		95.6	77-134	1.53	25	
Chlorobenzene	20.3	0.30	0.50	ug/L	20.0		102	84-119	0.791	25	
Chloroethane	18.9	0.40	0.50	ug/L	20.0		94.3	68-133	5.57	25	
Chloroform	19.4	0.40	0.50	ug/L	20.0		97.0	81-122	3.30	25	
Chloromethane	20.3	0.40	0.50	ug/L	20.0		102	63-129	4.00	25	
Chloroprene	22.4	0.40	1.0	ug/L	20.0		112	70-130	6.16	25	
2-Chlorotoluene	21.1	0.40	0.50	ug/L	20.0		105	79-132	0.710	25	
4-Chlorotoluene	20.7	0.30	0.50	ug/L	20.0		104	80-122	1.31	25	
Dibromochloromethane	20.0	0.40	0.50	ug/L	20.0		99.8	83-135	0.450	25	
1,2-Dibromo-3-chloropropane	15.6	0.60	2.0	ug/L	20.0		77.8	73-128	5.21	25	

The results in this report apply to the samples analyzed in accordance with the chain of custody document. This analytical report must be reproduced in its entirety.



Alpha Analytical Laboratories Inc.

e-mail: clientservices@alpha-labs.com

Corporate: 208 Mason St., Ukiah, CA 95482 • Phone: (707) 468-0401 • Fax: (707) 468-5267

Bay Area: 262 Rickenbacker Circle, Livermore, CA 94551 • Phone: (925) 828-6226 • Fax: (925) 828-6309

Central Valley: 9090 Union Park Way, Suite 113, Elk Grove, CA 95624 • Phone: (916) 686-5190 • Fax: (916) 686-5192

Sample Traps, LLC
262 Rickenbacker Circle
Livermore CA, 94551

Project Manager: Quality Control Manager
Project: QC- 40ml Amber VOA- HCl
Project Number: Silicone Batch Number 2018050602

Reported:
07/17/18 10:20

Volatile Organic Compounds by EPA Method 8260B - Quality Control

Analyte	Result	MDL	Reporting Limit	Units	Spike Level	Source Result	%REC	%REC Limits	RPD	RPD Limit	Notes
---------	--------	-----	-----------------	-------	-------------	---------------	------	-------------	-----	-----------	-------

Batch AG83152 - VOAs in Water GCMS

LCS Dup (AG83152-BSD1)

Prepared: 07/01/18 Analyzed: 07/02/18

1,2-Dibromoethane (EDB)	20.4	0.40	0.50	ug/L	20.0	102	80-120	0.829	25	
Dibromomethane	19.4	0.40	0.50	ug/L	20.0	97.2	82-124	2.55	25	
1,2-Dichlorobenzene	20.6	0.40	0.50	ug/L	20.0	103	84-121	0.779	25	
1,3-Dichlorobenzene	22.4	0.40	0.50	ug/L	20.0	112	80-120	1.62	25	
1,4-Dichlorobenzene	19.8	0.30	0.50	ug/L	20.0	98.8	84-120	3.66	25	
trans-1,4-Dichloro-2-butene	17.5	0.50	5.0	ug/L	20.0	87.4	70-130	0.172	25	
Dichlorodifluoromethane	20.6	0.40	0.50	ug/L	20.0	103	52-142	4.78	25	
1,1-Dichloroethane	19.2	0.50	0.50	ug/L	20.0	96.0	81-126	2.11	25	
1,2-Dichloroethane	18.7	0.40	0.50	ug/L	20.0	93.6	77-117	0.107	25	
1,1-Dichloroethene	19.0	0.30	0.50	ug/L	20.0	95.2	71-151	1.00	25	
cis-1,2-Dichloroethene	20.3	0.40	0.50	ug/L	20.0	102	84-131	0.394	25	
trans-1,2-Dichloroethene	19.4	0.40	0.50	ug/L	20.0	97.1	79-128	3.62	25	
1,2-Dichloropropane	19.3	0.40	0.50	ug/L	20.0	96.3	82-125	3.49	25	
1,3-Dichloropropane	21.2	0.40	0.50	ug/L	20.0	106	83-120	0.520	25	
2,2-Dichloropropane	18.5	0.50	0.50	ug/L	20.0	92.6	80-125	10.5	25	
1,1-Dichloropropene	21.0	0.40	0.50	ug/L	20.0	105	85-130	4.67	25	
cis-1,3-Dichloropropene	19.5	0.40	0.50	ug/L	20.0	97.4	83-128	2.34	25	
trans-1,3-Dichloropropene	18.3	0.40	0.50	ug/L	20.0	91.6	67-129	2.43	25	
Diethyl ether	19.2	0.50	1.0	ug/L	20.0	96.1	70-130	1.94	25	
Di-isopropyl ether	21.2	0.40	0.50	ug/L	20.0	106	83-132	1.33	25	
Ethanol	995	50	50	ug/L	980	102	50-150	1.99	25	
Ethylbenzene	23.0	0.40	0.50	ug/L	20.0	115	84-124	1.45	25	
Ethyl methacrylate	17.6	0.30	10	ug/L	20.0	87.8	70-130	1.49	25	
Ethyl tert-butyl ether	23.9	0.40	0.50	ug/L	20.0	119	74-127	5.50	25	
Hexachloroethane	19.3	0.40	1.0	ug/L	20.0	96.5	70-130	3.59	25	
Hexachlorobutadiene	16.8	0.50	0.50	ug/L	20.0	84.0	75-135	7.02	25	
2-Hexanone	15.6	4.0	5.0	ug/L	20.0	78.0	70-130	0.0641	30	
Isobutanol	1560	40	100	ug/L	2000	78.0	70-130	4.26	25	
Isopropylbenzene	20.9	0.40	0.50	ug/L	20.0	104	75-116	1.94	25	
p-Isopropyltoluene	19.8	0.40	0.50	ug/L	20.0	99.2	78-124	1.83	25	
Methylene chloride	20.3	0.50	0.50	ug/L	20.0	101	72-132	1.94	25	
Methacrylonitrile	17.6	0.40	1.0	ug/L	20.0	88.0	70-130	3.00	25	
Methyl ethyl ketone	29.2	0.70	1.0	ug/L	40.0	72.9	58-157	12.8	25	
Methyl iodide	27.0	0.40	2.0	ug/L	20.0	135	56-167	23.9	30	

The results in this report apply to the samples analyzed in accordance with the chain of custody document. This analytical report must be reproduced in its entirety.



Alpha Analytical Laboratories Inc.

e-mail: clientservices@alpha-labs.com

Corporate: 208 Mason St., Ukiah, CA 95482 • Phone: (707) 468-0401 • Fax: (707) 468-5267

Bay Area: 262 Rickenbacker Circle, Livermore, CA 94551 • Phone: (925) 828-6226 • Fax: (925) 828-6309

Central Valley: 9090 Union Park Way, Suite 113, Elk Grove, CA 95624 • Phone: (916) 686-5190 • Fax: (916) 686-5192

Sample Traps, LLC
262 Rickenbacker Circle
Livermore CA, 94551

Project Manager: Quality Control Manager
Project: QC- 40ml Amber VOA- HCl
Project Number: Silicone Batch Number 2018050602

Reported:
07/17/18 10:20

Volatile Organic Compounds by EPA Method 8260B - Quality Control

Analyte	Result	MDL	Reporting Limit	Units	Spike Level	Source Result	%REC	%REC Limits	RPD	RPD Limit	Notes
---------	--------	-----	-----------------	-------	-------------	---------------	------	-------------	-----	-----------	-------

Batch AG83152 - VOAs in Water GCMS

LCS Dup (AG83152-BSD1)

Prepared: 07/01/18 Analyzed: 07/02/18

Methyl isobutyl ketone	31.8	0.60	1.0	ug/L	40.0	79.5	70-130	2.16	25	
Methyl methacrylate	22.7	0.40	1.0	ug/L	20.0	114	70-130	4.59	25	
Propionitrile	906	20	50	ug/L	1000	90.6	70-130	1.23	25	
Naphthalene	18.8	0.50	0.50	ug/L	20.0	94.1	84-134	3.86	25	
Methyl tert-butyl ether	18.2	0.50	0.50	ug/L	20.0	91.1	84-119	4.37	25	
n-Propylbenzene	20.8	0.40	0.50	ug/L	20.0	104	75-127	2.48	25	
Styrene	21.6	0.40	0.50	ug/L	20.0	108	80-125	6.10	25	
Tert-amyl methyl ether	17.8	0.40	0.50	ug/L	20.0	88.9	74-120	3.26	25	
Tert-butyl alcohol	396	6.0	10	ug/L	400	99.0	66-147	4.48	25	
1,1,1,2-Tetrachloroethane	20.1	0.40	0.50	ug/L	20.0	101	80-132	2.52	25	
1,1,2,2-Tetrachloroethane	16.1	0.30	0.50	ug/L	20.0	80.6	70-130	3.92	25	
Tetrachloroethene	20.7	0.40	0.50	ug/L	20.0	104	56-156	3.68	25	
Tetrahydrofuran	18.9	4.0	5.0	ug/L	20.0	94.5	70-130	1.68	25	
Toluene	23.3	0.30	0.30	ug/L	20.0	116	76-137	1.82	25	
1,2,4-Trichlorobenzene	16.4	0.20	0.50	ug/L	20.0	81.8	70-130	7.54	25	
1,2,3-Trichlorobenzene	22.0	0.50	0.50	ug/L	20.0	110	85-133	0.589	25	
1,1,1-Trichloroethane	20.0	0.40	0.50	ug/L	20.0	100	70-130	2.99	25	
1,1,2-Trichloroethane	19.9	0.40	0.50	ug/L	20.0	99.3	83-122	0.555	25	
Trichloroethene	22.4	0.40	0.50	ug/L	20.0	112	84-123	2.49	25	
Trichlorofluoromethane	18.2	0.50	0.50	ug/L	20.0	91.2	74-130	6.67	25	
1,2,3-Trichloropropane	18.5	0.40	0.50	ug/L	20.0	92.6	78-122	0.00	25	
Trichlorotrifluoroethane	19.1	0.50	0.50	ug/L	20.0	95.4	82-125	3.52	25	
1,2,4-Trimethylbenzene	20.5	0.40	0.50	ug/L	20.0	102	85-127	0.392	25	
1,3,5-Trimethylbenzene	20.2	0.30	0.50	ug/L	20.0	101	80-125	1.29	25	
Vinyl acetate	30.2	0.80	1.0	ug/L	40.0	75.4	60-140	5.80	25	
Vinyl chloride	18.2	0.40	0.50	ug/L	20.0	91.1	70-130	0.493	25	
m,p-Xylene	46.3	0.50	0.50	ug/L	40.0	116	81-124	1.66	25	
o-Xylene	21.0	0.40	0.50	ug/L	20.0	105	80-126	1.83	25	
Xylenes (total)	67.3	0.50	0.50	ug/L	60.0	112	81-126	1.71	25	
Surrogate: Bromofluorobenzene	29.9			ug/L	25.0	119	70-130			
Surrogate: Dibromofluoromethane	25.6			ug/L	25.0	102	70-130			
Surrogate: Toluene-d8	29.5			ug/L	25.0	118	70-130			

The results in this report apply to the samples analyzed in accordance with the chain of custody document. This analytical report must be reproduced in its entirety.



Alpha Analytical Laboratories Inc.

e-mail: clientservices@alpha-labs.com

Corporate: 208 Mason St., Ukiah, CA 95482 • Phone: (707) 468-0401 • Fax: (707) 468-5267

Bay Area: 262 Rickenbacker Circle, Livermore, CA 94551 • Phone: (925) 828-6226 • Fax: (925) 828-6309

Central Valley: 9090 Union Park Way, Suite 113, Elk Grove, CA 95624 • Phone: (916) 686-5190 • Fax: (916) 686-5192

Sample Traps, LLC
262 Rickenbacker Circle
Livermore CA, 94551

Project Manager: Quality Control Manager
Project: QC- 40ml Amber VOA- HCl
Project Number: Silicone Batch Number 2018050602

Reported:
07/17/18 10:20

Volatile Organic Compounds by EPA Method 8260B - Quality Control

Analyte	Result	MDL	Reporting Limit	Units	Spike Level	Source Result	%REC	%REC Limits	RPD	RPD Limit	Notes
---------	--------	-----	-----------------	-------	-------------	---------------	------	-------------	-----	-----------	-------

Batch AG83152 - VOAs in Water GCMS

Matrix Spike (AG83152-MS1)

Source: 18F2826-01

Prepared: 07/01/18 Analyzed: 07/02/18

Acetone	75.5	0.90	5.0	ug/L	80.0	ND	94.4	32-164			
Acetonitrile	2160	50	100	ug/L	2000	ND	108	70-130			
Allyl chloride	20.4	0.40	10	ug/L	20.0	ND	102	70-130			
Acrylonitrile	22.9	0.40	5.0	ug/L	20.0	ND	115	70-130			
Benzene	21.5	0.30	0.30	ug/L	20.0	ND	107	58-139			
Bromobenzene	25.6	0.40	0.50	ug/L	20.0	ND	128	63-143			
Bromochloromethane	22.4	0.40	0.50	ug/L	20.0	ND	112	60-141			
Bromodichloromethane	20.9	0.40	0.50	ug/L	20.0	ND	104	62-140			
Bromoform	23.6	0.30	0.50	ug/L	20.0	ND	118	47-165			
Bromomethane	20.5	0.40	0.50	ug/L	20.0	ND	103	30-163			
n-Butylbenzene	21.6	0.40	0.50	ug/L	20.0	ND	108	57-147			
sec-Butylbenzene	25.0	0.40	0.50	ug/L	20.0	ND	125	64-155			
tert-Butylbenzene	23.9	0.30	0.50	ug/L	20.0	ND	120	57-150			
Carbon disulfide	20.8	0.40	5.0	ug/L	20.0	ND	104	70-130			
Carbon tetrachloride	22.2	0.40	0.50	ug/L	20.0	ND	111	65-153			
Chlorobenzene	23.1	0.30	0.50	ug/L	20.0	ND	115	58-137			
Chloroethane	18.9	0.40	0.50	ug/L	20.0	ND	94.6	59-141			
Chloroform	21.2	0.40	0.50	ug/L	20.0	ND	106	36-151			
Chloromethane	20.4	0.40	0.50	ug/L	20.0	1.23	96.1	69-149			
Chloroprene	24.6	0.40	1.0	ug/L	20.0	ND	123	70-130			
2-Chlorotoluene	24.8	0.40	0.50	ug/L	20.0	ND	124	54-150			
4-Chlorotoluene	24.2	0.30	0.50	ug/L	20.0	ND	121	59-140			
Dibromochloromethane	23.0	0.40	0.50	ug/L	20.0	ND	115	54-157			
1,2-Dibromo-3-chloropropane	19.9	0.60	2.0	ug/L	20.0	ND	99.4	54-137			
1,2-Dibromoethane (EDB)	23.6	0.40	0.50	ug/L	20.0	ND	118	40-147			
Dibromomethane	21.8	0.40	0.50	ug/L	20.0	ND	109	59-139			
1,2-Dichlorobenzene	22.7	0.40	0.50	ug/L	20.0	ND	113	39-145			
1,3-Dichlorobenzene	26.3	0.40	0.50	ug/L	20.0	ND	132	54-137			
1,4-Dichlorobenzene	21.5	0.30	0.50	ug/L	20.0	ND	108	41-142			
trans-1,4-Dichloro-2-butene	22.5	0.50	5.0	ug/L	20.0	ND	112	70-130			
Dichlorodifluoromethane	20.7	0.40	0.50	ug/L	20.0	ND	104	39-162			
1,1-Dichloroethane	21.1	0.50	0.50	ug/L	20.0	ND	105	39-146			
1,2-Dichloroethane	21.0	0.40	0.50	ug/L	20.0	ND	105	58-133			
1,1-Dichloroethene	21.7	0.30	0.50	ug/L	20.0	ND	109	70-154			

The results in this report apply to the samples analyzed in accordance with the chain of custody document. This analytical report must be reproduced in its entirety.



Alpha Analytical Laboratories Inc.

e-mail: clientservices@alpha-labs.com

Corporate: 208 Mason St., Ukiah, CA 95482 • Phone: (707) 468-0401 • Fax: (707) 468-5267

Bay Area: 262 Rickenbacker Circle, Livermore, CA 94551 • Phone: (925) 828-6226 • Fax: (925) 828-6309

Central Valley: 9090 Union Park Way, Suite 113, Elk Grove, CA 95624 • Phone: (916) 686-5190 • Fax: (916) 686-5192

Sample Traps, LLC
262 Rickenbacker Circle
Livermore CA, 94551

Project Manager: Quality Control Manager
Project: QC- 40ml Amber VOA- HCl
Project Number: Silicone Batch Number 2018050602

Reported:
07/17/18 10:20

Volatile Organic Compounds by EPA Method 8260B - Quality Control

Analyte	Result	MDL	Reporting Limit	Units	Spike Level	Source Result	%REC	%REC Limits	RPD	RPD Limit	Notes
---------	--------	-----	-----------------	-------	-------------	---------------	------	-------------	-----	-----------	-------

Batch AG83152 - VOAs in Water GCMS

Matrix Spike (AG83152-MS1)

Source: 18F2826-01

Prepared: 07/01/18 Analyzed: 07/02/18

cis-1,2-Dichloroethene	23.1	0.40	0.50	ug/L	20.0	ND	115	66-141			
trans-1,2-Dichloroethene	22.1	0.40	0.50	ug/L	20.0	ND	110	59-151			
1,2-Dichloropropane	20.9	0.40	0.50	ug/L	20.0	ND	104	41-142			
1,3-Dichloropropane	24.2	0.40	0.50	ug/L	20.0	ND	121	62-139			
2,2-Dichloropropane	19.4	0.50	0.50	ug/L	20.0	ND	97.2	40-167			
1,1-Dichloropropene	23.9	0.40	0.50	ug/L	20.0	ND	120	58-148			
cis-1,3-Dichloropropene	20.9	0.40	0.50	ug/L	20.0	ND	105	50-140			
trans-1,3-Dichloropropene	20.4	0.40	0.50	ug/L	20.0	ND	102	40-144			
Diethyl ether	21.2	0.50	1.0	ug/L	20.0	ND	106	70-130			
Di-isopropyl ether	23.2	0.40	0.50	ug/L	20.0	ND	116	49-143			
Ethanol	1360	50	50	ug/L	980	ND	139	50-150			
Ethyl methacrylate	20.5	0.30	10	ug/L	20.0	ND	103	70-130			
Ethylbenzene	26.2	0.40	0.50	ug/L	20.0	ND	131	59-147			
Ethyl tert-butyl ether	26.0	0.40	0.50	ug/L	20.0	ND	130	44-143			
Hexachlorobutadiene	20.0	0.50	0.50	ug/L	20.0	ND	100	56-149			
Hexachloroethane	21.5	0.40	1.0	ug/L	20.0	ND	108	70-130			
2-Hexanone	18.4	4.0	5.0	ug/L	20.0	ND	91.9	70-130			
Isobutanol	2130	40	100	ug/L	2000	ND	107	70-130			
Isopropylbenzene	24.7	0.40	0.50	ug/L	20.0	ND	123	56-134			
p-Isopropyltoluene	23.9	0.40	0.50	ug/L	20.0	ND	120	54-148			
Methacrylonitrile	21.3	0.40	1.0	ug/L	20.0	ND	106	70-130			
Methylene chloride	22.8	0.50	0.50	ug/L	20.0	ND	114	43-143			
Methyl ethyl ketone	33.7	0.70	1.0	ug/L	40.0	ND	84.3	62-126			
Methyl iodide	25.2	0.40	2.0	ug/L	20.0	ND	126	70-130			
Methyl isobutyl ketone	39.7	0.60	1.0	ug/L	40.0	ND	99.4	66-127			
Methyl methacrylate	26.4	0.40	1.0	ug/L	20.0	ND	132	70-130			QM-05
Naphthalene	18.5	0.50	0.50	ug/L	20.0	ND	92.3	52-157			
Propionitrile	1130	20	50	ug/L	1000	ND	113	70-130			
Methyl tert-butyl ether	19.1	0.50	0.50	ug/L	20.0	ND	95.7	55-144			
n-Propylbenzene	24.3	0.40	0.50	ug/L	20.0	ND	121	55-145			
Styrene	24.6	0.40	0.50	ug/L	20.0	ND	123	51-157			
Tert-amyl methyl ether	18.9	0.40	0.50	ug/L	20.0	ND	94.3	41-136			
Tert-butyl alcohol	537	6.0	10	ug/L	400	ND	134	38-175			
1,1,1,2-Tetrachloroethane	22.9	0.40	0.50	ug/L	20.0	ND	115	58-146			
1,1,2,2-Tetrachloroethane	24.7	0.30	0.50	ug/L	20.0	ND	124	73-127			

The results in this report apply to the samples analyzed in accordance with the chain of custody document. This analytical report must be reproduced in its entirety.



Alpha Analytical Laboratories Inc.

e-mail: clientservices@alpha-labs.com

Corporate: 208 Mason St., Ukiah, CA 95482 • Phone: (707) 468-0401 • Fax: (707) 468-5267

Bay Area: 262 Rickenbacker Circle, Livermore, CA 94551 • Phone: (925) 828-6226 • Fax: (925) 828-6309

Central Valley: 9090 Union Park Way, Suite 113, Elk Grove, CA 95624 • Phone: (916) 686-5190 • Fax: (916) 686-5192

Sample Traps, LLC
262 Rickenbacker Circle
Livermore CA, 94551

Project Manager: Quality Control Manager
Project: QC- 40ml Amber VOA- HCl
Project Number: Silicone Batch Number 2018050602

Reported:
07/17/18 10:20

Volatile Organic Compounds by EPA Method 8260B - Quality Control

Analyte	Result	MDL	Reporting Limit	Units	Spike Level	Source Result	%REC	%REC Limits	RPD	RPD Limit	Notes
---------	--------	-----	-----------------	-------	-------------	---------------	------	-------------	-----	-----------	-------

Batch AG83152 - VOAs in Water GCMS

Matrix Spike (AG83152-MS1)

Source: 18F2826-01

Prepared: 07/01/18 Analyzed: 07/02/18

Tetrachloroethene	23.9	0.40	0.50	ug/L	20.0	ND	120	49-148			
Tetrahydrofuran	20.9	4.0	5.0	ug/L	20.0	ND	104	70-130			
Toluene	26.2	0.30	0.30	ug/L	20.0	ND	131	59-147			
1,2,4-Trichlorobenzene	18.4	0.20	0.50	ug/L	20.0	ND	92.1	50-150			
1,2,3-Trichlorobenzene	19.0	0.50	0.50	ug/L	20.0	ND	95.0	50-161			
1,1,1-Trichloroethane	22.5	0.40	0.50	ug/L	20.0	ND	112	38-164			
1,1,2-Trichloroethane	22.7	0.40	0.50	ug/L	20.0	ND	114	46-136			
Trichloroethene	21.6	0.40	0.50	ug/L	20.0	ND	108	58-140			
Trichlorofluoromethane	17.5	0.50	0.50	ug/L	20.0	ND	87.4	56-144			
1,2,3-Trichloropropane	24.0	0.40	0.50	ug/L	20.0	ND	120	61-139			
Trichlorotrifluoroethane	22.6	0.50	0.50	ug/L	20.0	ND	113	59-139			
1,2,4-Trimethylbenzene	23.4	0.40	0.50	ug/L	20.0	ND	117	58-152			
1,3,5-Trimethylbenzene	23.8	0.30	0.50	ug/L	20.0	ND	119	58-148			
Vinyl acetate	55.3	0.80	1.0	ug/L	40.0	ND	138	70-130			QM-05
Vinyl chloride	18.0	0.40	0.50	ug/L	20.0	ND	90.0	53-160			
m,p-Xylene	53.2	0.50	0.50	ug/L	40.0	ND	133	53-147			
o-Xylene	24.1	0.40	0.50	ug/L	20.0	ND	121	55-148			
Xylenes (total)	77.4	0.50	0.50	ug/L	60.0	ND	129	49-153			
Surrogate: Bromofluorobenzene	30.3			ug/L	25.0		121	70-130			
Surrogate: Dibromofluoromethane	25.7			ug/L	25.0		103	70-130			
Surrogate: Toluene-d8	29.9			ug/L	25.0		120	70-130			

Matrix Spike Dup (AG83152-MSD1)

Source: 18F2826-01

Prepared: 07/01/18 Analyzed: 07/02/18

Acetone	70.5	0.90	5.0	ug/L	80.0	ND	88.2	32-164	6.83	25	
Acetonitrile	2110	50	100	ug/L	2000	ND	106	70-130	2.11	25	
Allyl chloride	21.6	0.40	10	ug/L	20.0	ND	108	70-130	5.52	25	
Acrylonitrile	23.8	0.40	5.0	ug/L	20.0	ND	119	70-130	3.89	25	
Benzene	21.6	0.30	0.30	ug/L	20.0	ND	108	58-139	0.742	25	
Bromobenzene	25.3	0.40	0.50	ug/L	20.0	ND	127	63-143	0.983	25	
Bromochloromethane	20.9	0.40	0.50	ug/L	20.0	ND	104	60-141	7.34	25	
Bromodichloromethane	20.7	0.40	0.50	ug/L	20.0	ND	103	62-140	0.962	25	
Bromoform	22.7	0.30	0.50	ug/L	20.0	ND	114	47-165	3.72	25	
Bromomethane	23.9	0.40	0.50	ug/L	20.0	ND	120	30-163	15.2	25	
n-Butylbenzene	21.1	0.40	0.50	ug/L	20.0	ND	105	57-147	2.30	25	
sec-Butylbenzene	24.0	0.40	0.50	ug/L	20.0	ND	120	64-155	4.08	25	

The results in this report apply to the samples analyzed in accordance with the chain of custody document. This analytical report must be reproduced in its entirety.



Alpha Analytical Laboratories Inc.

e-mail: clientservices@alpha-labs.com

Corporate: 208 Mason St., Ukiah, CA 95482 • Phone: (707) 468-0401 • Fax: (707) 468-5267

Bay Area: 262 Rickenbacker Circle, Livermore, CA 94551 • Phone: (925) 828-6226 • Fax: (925) 828-6309

Central Valley: 9090 Union Park Way, Suite 113, Elk Grove, CA 95624 • Phone: (916) 686-5190 • Fax: (916) 686-5192

Sample Traps, LLC
262 Rickenbacker Circle
Livermore CA, 94551

Project Manager: Quality Control Manager
Project: QC- 40ml Amber VOA- HCl
Project Number: Silicone Batch Number 2018050602

Reported:
07/17/18 10:20

Volatile Organic Compounds by EPA Method 8260B - Quality Control

Analyte	Result	MDL	Reporting Limit	Units	Spike Level	Source Result	%REC	%REC Limits	RPD	RPD Limit	Notes
---------	--------	-----	-----------------	-------	-------------	---------------	------	-------------	-----	-----------	-------

Batch AG83152 - VOAs in Water GCMS

Matrix Spike Dup (AG83152-MSD1)

Source: 18F2826-01

Prepared: 07/01/18 Analyzed: 07/02/18

tert-Butylbenzene	23.5	0.30	0.50	ug/L	20.0	ND	118	57-150	1.73	25	
Carbon disulfide	21.1	0.40	5.0	ug/L	20.0	ND	105	70-130	1.48	30	
Carbon tetrachloride	22.4	0.40	0.50	ug/L	20.0	ND	112	65-153	0.628	25	
Chlorobenzene	22.4	0.30	0.50	ug/L	20.0	ND	112	58-137	2.73	25	
Chloroethane	19.8	0.40	0.50	ug/L	20.0	ND	98.8	59-141	4.35	25	
Chloroform	20.8	0.40	0.50	ug/L	20.0	ND	104	36-151	1.95	25	
Chloromethane	19.1	0.40	0.50	ug/L	20.0	1.23	89.2	69-149	6.98	25	
Chloroprene	24.6	0.40	1.0	ug/L	20.0	ND	123	70-130	0.0814	25	
2-Chlorotoluene	23.9	0.40	0.50	ug/L	20.0	ND	119	54-150	3.66	25	
4-Chlorotoluene	23.2	0.30	0.50	ug/L	20.0	ND	116	59-140	4.18	25	
Dibromochloromethane	22.9	0.40	0.50	ug/L	20.0	ND	115	54-157	0.522	25	
1,2-Dibromo-3-chloropropane	20.0	0.60	2.0	ug/L	20.0	ND	99.8	54-137	0.402	25	
1,2-Dibromoethane (EDB)	23.6	0.40	0.50	ug/L	20.0	ND	118	40-147	0.424	25	
Dibromomethane	21.4	0.40	0.50	ug/L	20.0	ND	107	59-139	1.86	25	
1,2-Dichlorobenzene	22.5	0.40	0.50	ug/L	20.0	ND	112	39-145	0.842	25	
1,3-Dichlorobenzene	25.8	0.40	0.50	ug/L	20.0	ND	129	54-137	2.04	25	
1,4-Dichlorobenzene	21.2	0.30	0.50	ug/L	20.0	ND	106	41-142	1.22	25	
trans-1,4-Dichloro-2-butene	20.7	0.50	5.0	ug/L	20.0	ND	103	70-130	8.25	25	
Dichlorodifluoromethane	21.7	0.40	0.50	ug/L	20.0	ND	109	39-162	4.76	25	
1,1-Dichloroethane	21.0	0.50	0.50	ug/L	20.0	ND	105	39-146	0.190	25	
1,2-Dichloroethane	20.8	0.40	0.50	ug/L	20.0	ND	104	58-133	0.767	25	
1,1-Dichloroethene	22.1	0.30	0.50	ug/L	20.0	ND	110	70-154	1.64	25	
cis-1,2-Dichloroethene	22.8	0.40	0.50	ug/L	20.0	ND	114	66-141	1.18	25	
trans-1,2-Dichloroethene	22.0	0.40	0.50	ug/L	20.0	ND	110	59-151	0.545	25	
1,2-Dichloropropane	20.8	0.40	0.50	ug/L	20.0	ND	104	41-142	0.528	25	
1,3-Dichloropropane	23.7	0.40	0.50	ug/L	20.0	ND	118	62-139	2.17	25	
2,2-Dichloropropane	19.6	0.50	0.50	ug/L	20.0	ND	98.0	40-167	0.768	25	
1,1-Dichloropropene	23.6	0.40	0.50	ug/L	20.0	ND	118	58-148	1.18	25	
cis-1,3-Dichloropropene	21.2	0.40	0.50	ug/L	20.0	ND	106	50-140	1.57	25	
trans-1,3-Dichloropropene	20.2	0.40	0.50	ug/L	20.0	ND	101	40-144	1.03	25	
Diethyl ether	21.4	0.50	1.0	ug/L	20.0	ND	107	70-130	0.751	25	
Di-isopropyl ether	23.3	0.40	0.50	ug/L	20.0	ND	117	49-143	0.258	25	
Ethyl methacrylate	20.7	0.30	10	ug/L	20.0	ND	104	70-130	0.922	25	
Ethylbenzene	25.7	0.40	0.50	ug/L	20.0	ND	129	59-147	1.89	25	

The results in this report apply to the samples analyzed in accordance with the chain of custody document. This analytical report must be reproduced in its entirety.



Alpha Analytical Laboratories Inc.

e-mail: clientservices@alpha-labs.com

Corporate: 208 Mason St., Ukiah, CA 95482 • Phone: (707) 468-0401 • Fax: (707) 468-5267

Bay Area: 262 Rickenbacker Circle, Livermore, CA 94551 • Phone: (925) 828-6226 • Fax: (925) 828-6309

Central Valley: 9090 Union Park Way, Suite 113, Elk Grove, CA 95624 • Phone: (916) 686-5190 • Fax: (916) 686-5192

Sample Traps, LLC
262 Rickenbacker Circle
Livermore CA, 94551

Project Manager: Quality Control Manager
Project: QC- 40ml Amber VOA- HCl
Project Number: Silicone Batch Number 2018050602

Reported:
07/17/18 10:20

Volatile Organic Compounds by EPA Method 8260B - Quality Control

Analyte	Result	MDL	Reporting Limit	Units	Spike Level	Source Result	%REC	%REC Limits	RPD	RPD Limit	Notes
---------	--------	-----	-----------------	-------	-------------	---------------	------	-------------	-----	-----------	-------

Batch AG83152 - VOAs in Water GCMS

Matrix Spike Dup (AG83152-MSD1)

Source: 18F2826-01

Prepared: 07/01/18 Analyzed: 07/02/18

Ethanol	1200	50	50	ug/L	980	ND	122	50-150	12.6	25	
Ethyl tert-butyl ether	26.1	0.40	0.50	ug/L	20.0	ND	131	44-143	0.422	25	
Hexachloroethane	21.6	0.40	1.0	ug/L	20.0	ND	108	70-130	0.139	25	
Hexachlorobutadiene	20.3	0.50	0.50	ug/L	20.0	ND	101	56-149	1.19	25	
2-Hexanone	18.2	4.0	5.0	ug/L	20.0	ND	90.9	70-130	1.09	30	
Isopropylbenzene	23.8	0.40	0.50	ug/L	20.0	ND	119	56-134	3.55	25	
Isobutanol	2070	40	100	ug/L	2000	ND	103	70-130	3.02	25	
p-Isopropyltoluene	23.2	0.40	0.50	ug/L	20.0	ND	116	54-148	3.14	25	
Methylene chloride	22.8	0.50	0.50	ug/L	20.0	ND	114	43-143	0.395	25	
Methacrylonitrile	21.2	0.40	1.0	ug/L	20.0	ND	106	70-130	0.235	25	
Methyl ethyl ketone	33.9	0.70	1.0	ug/L	40.0	ND	84.6	62-126	0.444	25	
Methyl iodide	26.1	0.40	2.0	ug/L	20.0	ND	130	70-130	3.51	30	
Methyl isobutyl ketone	38.7	0.60	1.0	ug/L	40.0	ND	96.7	66-127	2.70	25	
Methyl methacrylate	27.1	0.40	1.0	ug/L	20.0	ND	136	70-130	2.77	25	QM-05
Propionitrile	1120	20	50	ug/L	1000	ND	112	70-130	1.39	25	
Methyl tert-butyl ether	19.6	0.50	0.50	ug/L	20.0	ND	97.8	55-144	2.12	25	
Naphthalene	18.7	0.50	0.50	ug/L	20.0	ND	93.3	52-157	1.08	25	
n-Propylbenzene	24.0	0.40	0.50	ug/L	20.0	ND	120	55-145	1.16	25	
Styrene	23.6	0.40	0.50	ug/L	20.0	ND	118	51-157	4.19	25	
Tert-amyl methyl ether	19.1	0.40	0.50	ug/L	20.0	ND	95.4	41-136	1.16	25	
Tert-butyl alcohol	545	6.0	10	ug/L	400	ND	136	38-175	1.41	25	
1,1,1,2-Tetrachloroethane	22.5	0.40	0.50	ug/L	20.0	ND	112	58-146	2.07	25	
1,1,2,2-Tetrachloroethane	23.5	0.30	0.50	ug/L	20.0	ND	118	73-127	5.14	25	
Tetrachloroethene	24.4	0.40	0.50	ug/L	20.0	ND	122	49-148	1.74	25	
Tetrahydrofuran	23.8	4.0	5.0	ug/L	20.0	ND	119	70-130	13.2	25	
Toluene	25.7	0.30	0.30	ug/L	20.0	ND	129	59-147	1.73	25	
1,2,3-Trichlorobenzene	20.0	0.50	0.50	ug/L	20.0	ND	99.8	50-161	4.98	25	
1,2,4-Trichlorobenzene	18.8	0.20	0.50	ug/L	20.0	ND	93.9	50-150	1.94	25	
1,1,1-Trichloroethane	22.8	0.40	0.50	ug/L	20.0	ND	114	38-164	1.28	25	
1,1,2-Trichloroethane	22.1	0.40	0.50	ug/L	20.0	ND	111	46-136	2.72	25	
Trichloroethene	22.0	0.40	0.50	ug/L	20.0	ND	110	58-140	1.61	25	
Trichlorofluoromethane	18.0	0.50	0.50	ug/L	20.0	ND	90.2	56-144	3.21	25	
1,2,3-Trichloropropane	22.5	0.40	0.50	ug/L	20.0	ND	112	61-139	6.50	25	
Trichlorotrifluoroethane	21.9	0.50	0.50	ug/L	20.0	ND	110	59-139	3.14	25	
1,2,4-Trimethylbenzene	22.8	0.40	0.50	ug/L	20.0	ND	114	58-152	2.81	25	

The results in this report apply to the samples analyzed in accordance with the chain of custody document. This analytical report must be reproduced in its entirety.



Alpha Analytical Laboratories Inc.

e-mail: clientservices@alpha-labs.com

Corporate: 208 Mason St., Ukiah, CA 95482 • Phone: (707) 468-0401 • Fax: (707) 468-5267

Bay Area: 262 Rickenbacker Circle, Livermore, CA 94551 • Phone: (925) 828-6226 • Fax: (925) 828-6309

Central Valley: 9090 Union Park Way, Suite 113, Elk Grove, CA 95624 • Phone: (916) 686-5190 • Fax: (916) 686-5192

Sample Traps, LLC
262 Rickenbacker Circle
Livermore CA, 94551

Project Manager: Quality Control Manager
Project: QC- 40ml Amber VOA- HCl
Project Number: Silicone Batch Number 2018050602

Reported:
07/17/18 10:20

Volatile Organic Compounds by EPA Method 8260B - Quality Control

Analyte	Result	MDL	Reporting Limit	Units	Spike Level	Source Result	%REC	%REC Limits	RPD	RPD Limit	Notes
---------	--------	-----	-----------------	-------	-------------	---------------	------	-------------	-----	-----------	-------

Batch AG83152 - VOAs in Water GCMS

Matrix Spike Dup (AG83152-MSD1)

Source: 18F2826-01

Prepared: 07/01/18 Analyzed: 07/02/18

1,3,5-Trimethylbenzene	23.1	0.30	0.50	ug/L	20.0	ND	115	58-148	3.11	25	
Vinyl acetate	55.9	0.80	1.0	ug/L	40.0	ND	140	70-130	1.04	25	QM-05
Vinyl chloride	17.7	0.40	0.50	ug/L	20.0	ND	88.4	53-160	1.85	25	
m,p-Xylene	51.8	0.50	0.50	ug/L	40.0	ND	130	53-147	2.70	25	
o-Xylene	23.8	0.40	0.50	ug/L	20.0	ND	119	55-148	1.63	25	
Xylenes (total)	75.6	0.50	0.50	ug/L	60.0	ND	126	49-153	2.37	25	
Surrogate: Bromofluorobenzene	30.0			ug/L	25.0		120	70-130			
Surrogate: Dibromofluoromethane	26.1			ug/L	25.0		104	70-130			
Surrogate: Toluene-d8	29.8			ug/L	25.0		119	70-130			



Alpha Analytical Laboratories Inc.

e-mail: clientservices@alpha-labs.com

Corporate: 208 Mason St., Ukiah, CA 95482 • Phone: (707) 468-0401 • Fax: (707) 468-5267

Bay Area: 262 Rickenbacker Circle, Livermore, CA 94551 • Phone: (925) 828-6226 • Fax: (925) 828-6309

Central Valley: 9090 Union Park Way, Suite 113, Elk Grove, CA 95624 • Phone: (916) 686-5190 • Fax: (916) 686-5192

Sample Traps, LLC
262 Rickenbacker Circle
Livermore CA, 94551

Project Manager: Quality Control Manager
Project: QC- 40ml Amber VOA- HCl
Project Number: Silicone Batch Number 2018050602

Reported:
07/17/18 10:20

Notes and Definitions

- J Detected but below the Reporting Limit; therefore, result is an estimated concentration, detected but not quantified (DNQ).
- QM-05 The spike recovery was outside acceptance limits for the MS and/or MSD due to matrix interference. The LCS and/or LCSD were within acceptance limits showing that the laboratory is in control and the data is acceptable.
- U Analyte included in analysis, but not detected at or above MDL.
- ND Analyte NOT DETECTED at or above the reporting limit
- dry Sample results reported on a dry weight basis
- MDL Method detection limit
- Rec Recovery
- RPD Relative Percent Difference

File :D:\Data\070218\10702038.D
Operator : MM
Acquired : 2 Jul 2018 10:23 am using AcqMethod MS1INS.M
Instrument : GCMS1
Sample Name: 18F2741-01
Misc Info :
Vial Number: 38

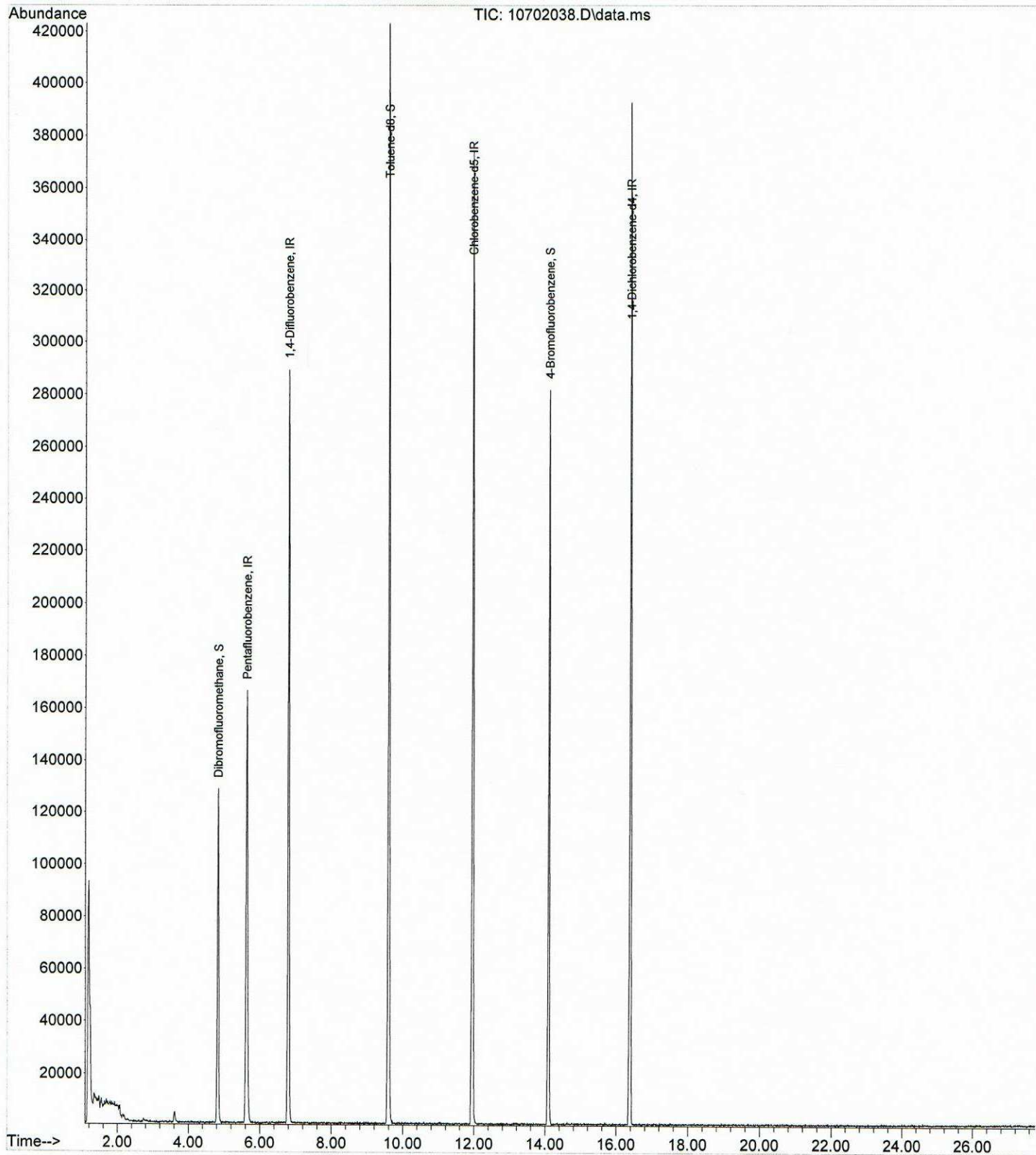

File :D:\MassHunter\GCMS\1\data\070218\60702038.D
Operator : JV/NBH
Acquired : 03 Jul 2018 03:35 pm using AcqMethod MS6INS.M
Instrument : GCMS6
Sample Name: 18F2741-02
Misc Info :
Vial Number: 38

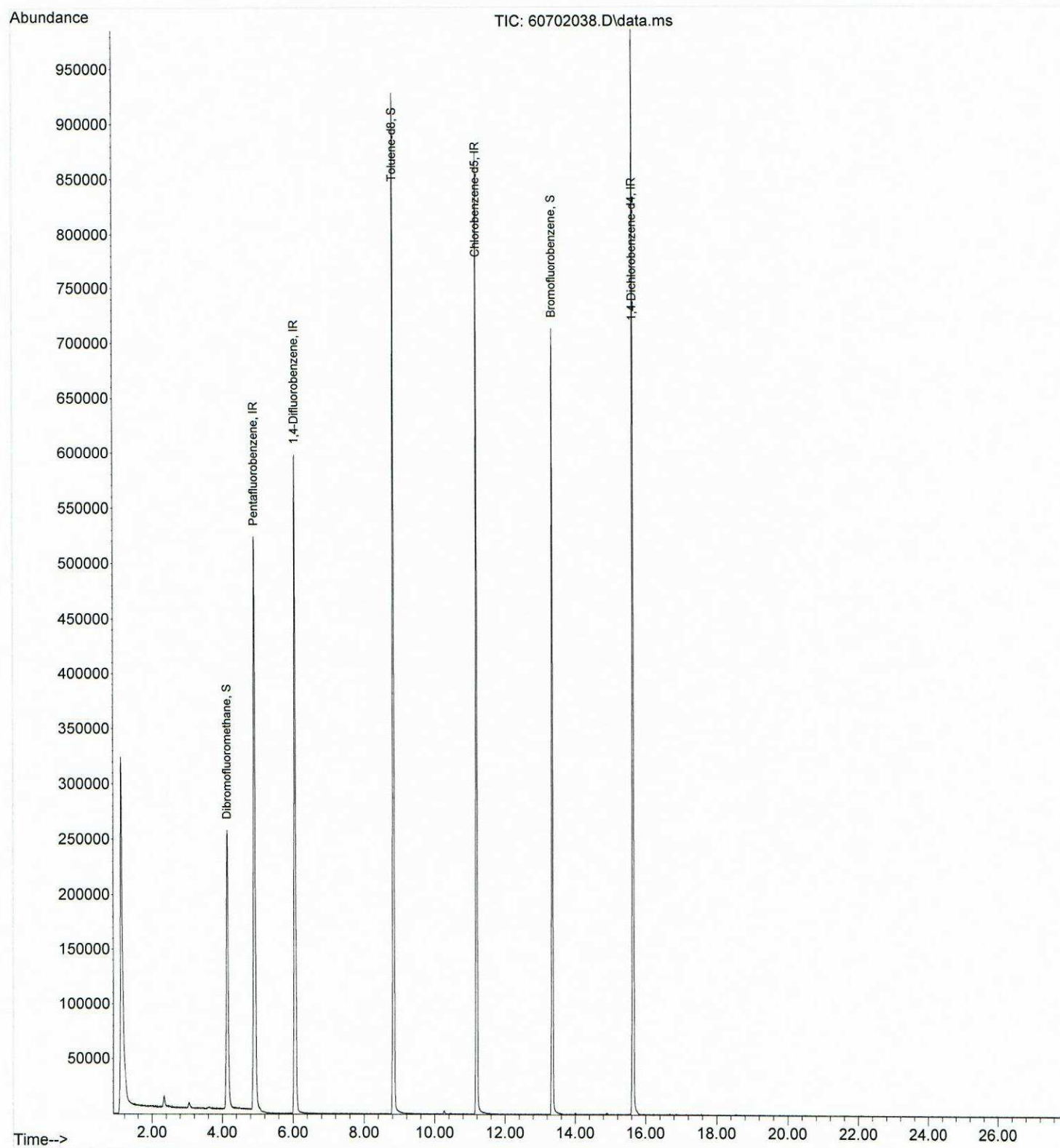



Laboratory & Corporate: 208 Mason Street, Ukiah, CA 95482
707-468-0401 Fax: 707-468-5267

Service Center & Micro Lab: 262 Rickenbacker Circle, Livermore CA 94551
925-828-6226 Fax: 925-828-6309

Chain of Custody Record

Reports and Invoices will be delivered by email in .pdf format.

Lab No. 18F2741 Page of

Report to: Company: Sample Traps LLC Attn: Quality Control Manager Address: Phone/Fax: Email Address: admin@sampletraps.com		Invoice to (if different): Company: Attn: Address: Phone/Fax: Email Address:		Project Info for Report: Project ID: QC- 40ml Amber VOA Vial (HCL) Project No: Silicone Batch Number 2018050602 PO/Reference :		Signature below authorizes work under terms stated on reverse side.																
Samplers Signature: Print:		Container: 40ml VOA Poly Glass bottle Glass Jar		Preservative: HCL Methanol Na Bisulfate Other None		Matrix: Water Container		Total Number of Containers		Analyses Requested										TAT 10 days <input type="radio"/> RUSH: 5 days <input type="radio"/> 48 hours <input type="radio"/> Other: <input type="radio"/> days	Lab Approval Required For Rush TATs	Sample Notes (lab use only) Temperature: deg. C Shipment Method: Custody Seals: Y / N
										8260 Sample Traps 524.2 Sample Traps i-flags include chromatograph with report												
Sample Identification		Sampled: Date Time																				
A8177CVBS - 01.		6/28		x		x		2		x												
A8177CVBS - 02		6/28		x		x		2		x												
please use Ukiah reagent water for the analysis																						
Relinquished by: Per BAL		Received by: <i>[Signature]</i>		Date: 6-28-18		Time: 1200		CDPH Write On EDT Transmission? <input type="radio"/> Yes <input type="radio"/> No														
								State System Number: _____														
								If "Y" please enter the Source Number(s) in the column above														
								CA Geotracker EDF Report? <input type="radio"/> Yes <input type="radio"/> No														
								Global ID: _____														
								EDF to (Email Address): _____														
								Travel and Site Time: _____														
								Mileage: _____														
								Misc. Supplies: _____														