



Alpha Analytical Laboratories Inc.

e-mail: clientservices@alpha-labs.com

Corporate: 208 Mason St., Ukiah, CA 95482 • Phone: (707) 468-0401 • Fax: (707) 468-5267

Bay Area: 262 Rickenbacker Circle, Livermore, CA 94551 • Phone: (925) 828-6226 • Fax: (925) 828-6309

Central Valley: 9090 Union Park Way, Suite 113, Elk Grove, CA 95624 • Phone: (916) 686-5190 • Fax: (916) 686-5192

ELAP Certificates 1551, 2728, and 2922

27 September 2018

Sample Traps, LLC

Attn: Quality Control Manager

262 Rickenbacker Circle

Livermore, CA 94551

RE: QC- 40ml Amber VOA (NP)

Work Order: 1811076

Enclosed are the results of analyses for samples received by the laboratory on 09/12/18 08:00. If you have any questions concerning this report, please feel free to contact me.

Sincerely,

Jeanette L. Poplin For Chelsea L. Sandelin
Project Manager



Alpha Analytical Laboratories Inc.

e-mail: clientservices@alpha-labs.com

Corporate: 208 Mason St., Ukiah, CA 95482 • Phone: (707) 468-0401 • Fax: (707) 468-5267

Bay Area: 262 Rickenbacker Circle, Livermore, CA 94551 • Phone: (925) 828-6226 • Fax: (925) 828-6309

Central Valley: 9090 Union Park Way, Suite 113, Elk Grove, CA 95624 • Phone: (916) 686-5190 • Fax: (916) 686-5192

Sample Traps, LLC
262 Rickenbacker Circle
Livermore CA, 94551

Project Manager: Quality Control Manager
Project: QC- 40ml Amber VOA (NP)
Project Number: Silicone Batch Number 2018061002

Reported:
09/27/18 09:13

ANALYTICAL REPORT FOR SAMPLES

Sample ID	Laboratory ID	Matrix	Date Sampled	Date Received
A8254CUBS-01	1811076-01	Water	09/12/18 00:00	09/12/18 08:00
A8254CUBS-02	1811076-02	Water	09/12/18 00:00	09/12/18 08:00



Alpha Analytical Laboratories Inc.

e-mail: clientservices@alpha-labs.com

Corporate: 208 Mason St., Ukiah, CA 95482 • Phone: (707) 468-0401 • Fax: (707) 468-5267

Bay Area: 262 Rickenbacker Circle, Livermore, CA 94551 • Phone: (925) 828-6226 • Fax: (925) 828-6309

Central Valley: 9090 Union Park Way, Suite 113, Elk Grove, CA 95624 • Phone: (916) 686-5190 • Fax: (916) 686-5192

Sample Traps, LLC
262 Rickenbacker Circle
Livermore CA, 94551

Project Manager: Quality Control Manager
Project: QC- 40ml Amber VOA (NP)
Project Number: Silicone Batch Number 2018061002

Reported:
09/27/18 09:13

Volatile Organic Compounds by EPA Method 524.2

Analyte	Result	MDL	Reporting		Units	Dilution	Batch	Prepared	Analyzed	Method	Analyst	Notes
			Limit									
A8254CUBS-02 (1811076-02) Water Sampled: 09/12/18 00:00 Received: 09/12/18 08:00												
Acetone	ND	2.0	5.0		ug/L	1	A183963	09/22/18 11:00	09/22/18 15:03	EPA 524.2	JV	U
Acrylonitrile	ND	0.40	5.0		ug/L	1	A183963	09/22/18 11:00	09/22/18 15:03	EPA 524.2	JV	U
Benzene	ND	0.30	0.30		ug/L	1	A183963	09/22/18 11:00	09/22/18 15:03	EPA 524.2	JV	U
Bromobenzene	ND	0.20	0.50		ug/L	1	A183963	09/22/18 11:00	09/22/18 15:03	EPA 524.2	JV	U
Bromochloromethane	ND	0.40	0.50		ug/L	1	A183963	09/22/18 11:00	09/22/18 15:03	EPA 524.2	JV	U
Bromodichloromethane	ND	0.20	0.50		ug/L	1	A183963	09/22/18 11:00	09/22/18 15:03	EPA 524.2	JV	U
Bromoform	ND	0.30	0.50		ug/L	1	A183963	09/22/18 11:00	09/22/18 15:03	EPA 524.2	JV	U
Bromomethane	ND	0.40	0.50		ug/L	1	A183963	09/22/18 11:00	09/22/18 15:03	EPA 524.2	JV	U
n-Butylbenzene	ND	0.50	0.50		ug/L	1	A183963	09/22/18 11:00	09/22/18 15:03	EPA 524.2	JV	U
sec-Butylbenzene	ND	0.50	0.50		ug/L	1	A183963	09/22/18 11:00	09/22/18 15:03	EPA 524.2	JV	U
tert-Butylbenzene	ND	0.50	0.50		ug/L	1	A183963	09/22/18 11:00	09/22/18 15:03	EPA 524.2	JV	U
Carbon disulfide	ND	0.40	0.50		ug/L	1	A183963	09/22/18 11:00	09/22/18 15:03	EPA 524.2	JV	U
Carbon tetrachloride	ND	0.30	0.50		ug/L	1	A183963	09/22/18 11:00	09/22/18 15:03	EPA 524.2	JV	U
Chlorobenzene	ND	0.20	0.50		ug/L	1	A183963	09/22/18 11:00	09/22/18 15:03	EPA 524.2	JV	U
Chloroethane	ND	0.30	0.50		ug/L	1	A183963	09/22/18 11:00	09/22/18 15:03	EPA 524.2	JV	U
Chloroform	ND	0.30	0.50		ug/L	1	A183963	09/22/18 11:00	09/22/18 15:03	EPA 524.2	JV	U
Chloromethane	ND	0.40	0.50		ug/L	1	A183963	09/22/18 11:00	09/22/18 15:03	EPA 524.2	JV	U
2-Chlorotoluene	ND	0.20	0.50		ug/L	1	A183963	09/22/18 11:00	09/22/18 15:03	EPA 524.2	JV	U
4-Chlorotoluene	ND	0.20	0.50		ug/L	1	A183963	09/22/18 11:00	09/22/18 15:03	EPA 524.2	JV	U
Dibromochloromethane	ND	0.30	0.50		ug/L	1	A183963	09/22/18 11:00	09/22/18 15:03	EPA 524.2	JV	U
1,2-Dibromo-3-chloropropane	ND	0.50	0.50		ug/L	1	A183963	09/22/18 11:00	09/22/18 15:03	EPA 524.2	JV	U
1,2-Dibromoethane (EDB)	ND	0.20	0.50		ug/L	1	A183963	09/22/18 11:00	09/22/18 15:03	EPA 524.2	JV	U
Dibromomethane	ND	0.20	0.50		ug/L	1	A183963	09/22/18 11:00	09/22/18 15:03	EPA 524.2	JV	U
1,2-Dichlorobenzene	ND	0.20	0.50		ug/L	1	A183963	09/22/18 11:00	09/22/18 15:03	EPA 524.2	JV	U
1,3-Dichlorobenzene	ND	0.20	0.50		ug/L	1	A183963	09/22/18 11:00	09/22/18 15:03	EPA 524.2	JV	U
1,4-Dichlorobenzene	ND	0.20	0.50		ug/L	1	A183963	09/22/18 11:00	09/22/18 15:03	EPA 524.2	JV	U
trans-1,4-Dichloro-2-butene	ND	0.90	5.0		ug/L	1	A183963	09/22/18 11:00	09/22/18 15:03	EPA 524.2	JV	U
Dichlorodifluoromethane	ND	0.50	0.50		ug/L	1	A183963	09/22/18 11:00	09/22/18 15:03	EPA 524.2	JV	U
1,1-Dichloroethane	ND	0.20	0.50		ug/L	1	A183963	09/22/18 11:00	09/22/18 15:03	EPA 524.2	JV	U
1,2-Dichloroethane	ND	0.50	0.50		ug/L	1	A183963	09/22/18 11:00	09/22/18 15:03	EPA 524.2	JV	U
1,1-Dichloroethene	ND	0.30	0.30		ug/L	1	A183963	09/22/18 11:00	09/22/18 15:03	EPA 524.2	JV	U
cis-1,2-Dichloroethene	ND	0.40	0.50		ug/L	1	A183963	09/22/18 11:00	09/22/18 15:03	EPA 524.2	JV	U
trans-1,2-Dichloroethene	ND	0.40	0.50		ug/L	1	A183963	09/22/18 11:00	09/22/18 15:03	EPA 524.2	JV	U
1,2-Dichloropropane	ND	0.20	0.50		ug/L	1	A183963	09/22/18 11:00	09/22/18 15:03	EPA 524.2	JV	U

The results in this report apply to the samples analyzed in accordance with the chain of custody document. This analytical report must be reproduced in its entirety.



Alpha Analytical Laboratories Inc.

e-mail: clientservices@alpha-labs.com

Corporate: 208 Mason St., Ukiah, CA 95482 • Phone: (707) 468-0401 • Fax: (707) 468-5267

Bay Area: 262 Rickenbacker Circle, Livermore, CA 94551 • Phone: (925) 828-6226 • Fax: (925) 828-6309

Central Valley: 9090 Union Park Way, Suite 113, Elk Grove, CA 95624 • Phone: (916) 686-5190 • Fax: (916) 686-5192

Sample Traps, LLC
262 Rickenbacker Circle
Livermore CA, 94551

Project Manager: Quality Control Manager
Project: QC- 40ml Amber VOA (NP)
Project Number: Silicone Batch Number 2018061002

Reported:
09/27/18 09:13

Volatile Organic Compounds by EPA Method 524.2

Analyte	Result	MDL	Reporting		Units	Dilution	Batch	Prepared	Analyzed	Method	Analyst	Notes
			Limit									
A8254CUBS-02 (1811076-02) Water Sampled: 09/12/18 00:00 Received: 09/12/18 08:00												
1,3-Dichloropropane	ND	0.50	0.50		ug/L	1	A183963	09/22/18 11:00	09/22/18 15:03	EPA 524.2	JV	U
2,2-Dichloropropane	ND	0.30	0.50		ug/L	1	A183963	09/22/18 11:00	09/22/18 15:03	EPA 524.2	JV	U
1,1-Dichloropropene	ND	0.50	0.50		ug/L	1	A183963	09/22/18 11:00	09/22/18 15:03	EPA 524.2	JV	U
cis-1,3-Dichloropropene	ND	0.30	0.50		ug/L	1	A183963	09/22/18 11:00	09/22/18 15:03	EPA 524.2	JV	U
trans-1,3-Dichloropropene	ND	0.30	0.50		ug/L	1	A183963	09/22/18 11:00	09/22/18 15:03	EPA 524.2	JV	U
1,3-Dichloropropene (total)	ND	0.30	0.50		ug/L	1	A183963	09/22/18 11:00	09/22/18 15:03	EPA 524.2	JV	U
2-Hexanone	ND	0.50	5.0		ug/L	1	A183963	09/22/18 11:00	09/22/18 15:03	EPA 524.2	JV	U
Ethylbenzene	ND	0.50	0.50		ug/L	1	A183963	09/22/18 11:00	09/22/18 15:03	EPA 524.2	JV	U
Hexachlorobutadiene	ND	0.40	0.50		ug/L	1	A183963	09/22/18 11:00	09/22/18 15:03	EPA 524.2	JV	U
Isopropylbenzene	ND	0.50	0.50		ug/L	1	A183963	09/22/18 11:00	09/22/18 15:03	EPA 524.2	JV	U
p-Isopropyltoluene	ND	0.50	0.50		ug/L	1	A183963	09/22/18 11:00	09/22/18 15:03	EPA 524.2	JV	U
Methyl ethyl ketone	ND	0.60	1.0		ug/L	1	A183963	09/22/18 11:00	09/22/18 15:03	EPA 524.2	JV	U
Methyl iodide	ND	0.40	2.0		ug/L	1	A183963	09/22/18 11:00	09/22/18 15:03	EPA 524.2	JV	U
Methyl isobutyl ketone	ND	0.80	1.0		ug/L	1	A183963	09/22/18 11:00	09/22/18 15:03	EPA 524.2	JV	U
Methylene chloride	ND	0.40	0.50		ug/L	1	A183963	09/22/18 11:00	09/22/18 15:03	EPA 524.2	JV	U
Naphthalene	ND	0.50	0.50		ug/L	1	A183963	09/22/18 11:00	09/22/18 15:03	EPA 524.2	JV	U
n-Propylbenzene	ND	0.50	0.50		ug/L	1	A183963	09/22/18 11:00	09/22/18 15:03	EPA 524.2	JV	U
Styrene	ND	0.20	0.50		ug/L	1	A183963	09/22/18 11:00	09/22/18 15:03	EPA 524.2	JV	U
1,1,1,2-Tetrachloroethane	ND	0.40	0.50		ug/L	1	A183963	09/22/18 11:00	09/22/18 15:03	EPA 524.2	JV	U
1,1,2,2-Tetrachloroethane	ND	0.20	0.50		ug/L	1	A183963	09/22/18 11:00	09/22/18 15:03	EPA 524.2	JV	U
Tetrachloroethene	ND	0.50	0.50		ug/L	1	A183963	09/22/18 11:00	09/22/18 15:03	EPA 524.2	JV	U
Toluene	ND	0.30	0.50		ug/L	1	A183963	09/22/18 11:00	09/22/18 15:03	EPA 524.2	JV	U
1,2,3-Trichlorobenzene	ND	0.40	0.50		ug/L	1	A183963	09/22/18 11:00	09/22/18 15:03	EPA 524.2	JV	U
1,2,4-Trichlorobenzene	ND	0.40	0.50		ug/L	1	A183963	09/22/18 11:00	09/22/18 15:03	EPA 524.2	JV	U
1,1,1-Trichloroethane	ND	0.40	0.50		ug/L	1	A183963	09/22/18 11:00	09/22/18 15:03	EPA 524.2	JV	U
1,1,2-Trichloroethane	ND	0.20	0.50		ug/L	1	A183963	09/22/18 11:00	09/22/18 15:03	EPA 524.2	JV	U
Trichloroethene	ND	0.50	0.50		ug/L	1	A183963	09/22/18 11:00	09/22/18 15:03	EPA 524.2	JV	U
Trichlorofluoromethane	ND	0.50	0.50		ug/L	1	A183963	09/22/18 11:00	09/22/18 15:03	EPA 524.2	JV	U
Trichlorotrifluoroethane	ND	0.40	0.50		ug/L	1	A183963	09/22/18 11:00	09/22/18 15:03	EPA 524.2	JV	U
1,2,3-Trichloropropane	ND	0.50	0.50		ug/L	1	A183963	09/22/18 11:00	09/22/18 15:03	EPA 524.2	JV	U
1,2,4-Trimethylbenzene	ND	0.50	0.50		ug/L	1	A183963	09/22/18 11:00	09/22/18 15:03	EPA 524.2	JV	U
1,3,5-Trimethylbenzene	ND	0.50	0.50		ug/L	1	A183963	09/22/18 11:00	09/22/18 15:03	EPA 524.2	JV	U
Vinyl chloride	ND	0.50	0.50		ug/L	1	A183963	09/22/18 11:00	09/22/18 15:03	EPA 524.2	JV	U
m,p-Xylene	ND	0.50	0.50		ug/L	1	A183963	09/22/18 11:00	09/22/18 15:03	EPA 524.2	JV	U

The results in this report apply to the samples analyzed in accordance with the chain of custody document. This analytical report must be reproduced in its entirety.



Alpha Analytical Laboratories Inc.

e-mail: clientservices@alpha-labs.com

Corporate: 208 Mason St., Ukiah, CA 95482 • Phone: (707) 468-0401 • Fax: (707) 468-5267

Bay Area: 262 Rickenbacker Circle, Livermore, CA 94551 • Phone: (925) 828-6226 • Fax: (925) 828-6309

Central Valley: 9090 Union Park Way, Suite 113, Elk Grove, CA 95624 • Phone: (916) 686-5190 • Fax: (916) 686-5192

Sample Traps, LLC
262 Rickenbacker Circle
Livermore CA, 94551

Project Manager: Quality Control Manager
Project: QC- 40ml Amber VOA (NP)
Project Number: Silicone Batch Number 2018061002

Reported:
09/27/18 09:13

Volatile Organic Compounds by EPA Method 524.2

Analyte	Result	MDL	Reporting		Units	Dilution	Batch	Prepared	Analyzed	Method	Analyst	Notes
			Limit									
A8254CUBS-02 (1811076-02) Water Sampled: 09/12/18 00:00 Received: 09/12/18 08:00												
o-Xylene	ND	0.50	0.50		ug/L	1	A183963	09/22/18 11:00	09/22/18 15:03	EPA 524.2	JV	U
Xylenes (total)	ND	0.50	0.50		ug/L	1	A183963	09/22/18 11:00	09/22/18 15:03	EPA 524.2	JV	U
Trihalomethanes (total)	ND	0.30	0.50		ug/L	1	A183963	09/22/18 11:00	09/22/18 15:03	EPA 524.2	JV	U
Methyl tert-butyl ether	ND	0.50	3.0		ug/L	1	A183963	09/22/18 11:00	09/22/18 15:03	EPA 524.2	JV	U
Ethyl tert-butyl ether	ND	0.40	0.50		ug/L	1	A183963	09/22/18 11:00	09/22/18 15:03	EPA 524.2	JV	U
Tert-amyl methyl ether	ND	0.30	0.50		ug/L	1	A183963	09/22/18 11:00	09/22/18 15:03	EPA 524.2	JV	U
Surrogate: Bromofluorobenzene		105 %	70-130				A183963	09/22/18 11:00	09/22/18 15:03	EPA 524.2	JV	
Surrogate: Dibromofluoromethane		84.1 %	70-130				A183963	09/22/18 11:00	09/22/18 15:03	EPA 524.2	JV	
Surrogate: Toluene-d8		113 %	70-130				A183963	09/22/18 11:00	09/22/18 15:03	EPA 524.2	JV	



Alpha Analytical Laboratories Inc.

e-mail: clientservices@alpha-labs.com

Corporate: 208 Mason St., Ukiah, CA 95482 • Phone: (707) 468-0401 • Fax: (707) 468-5267

Bay Area: 262 Rickenbacker Circle, Livermore, CA 94551 • Phone: (925) 828-6226 • Fax: (925) 828-6309

Central Valley: 9090 Union Park Way, Suite 113, Elk Grove, CA 95624 • Phone: (916) 686-5190 • Fax: (916) 686-5192

Sample Traps, LLC
262 Rickenbacker Circle
Livermore CA, 94551

Project Manager: Quality Control Manager
Project: QC- 40ml Amber VOA (NP)
Project Number: Silicone Batch Number 2018061002

Reported:
09/27/18 09:13

Volatile Organic Compounds by EPA Method 8260B

Analyte	Result	MDL	Reporting		Units	Dilution	Batch	Prepared	Analyzed	Method	Analyst	Notes
			Limit									
A8254CUBS-01 (1811076-01) Water Sampled: 09/12/18 00:00 Received: 09/12/18 08:00												
Acetone	ND	0.90	5.0		ug/L	1	A183776	09/19/18 15:00	09/20/18 02:33	EPA 8260	JV	U
Acetonitrile	ND	50	100		ug/L	1	A183776	09/19/18 15:00	09/20/18 02:33	EPA 8260	JV	U
Acrylonitrile	ND	0.40	5.0		ug/L	1	A183776	09/19/18 15:00	09/20/18 02:33	EPA 8260	JV	U
Allyl chloride	ND	0.40	10		ug/L	1	A183776	09/19/18 15:00	09/20/18 02:33	EPA 8260	JV	U
Benzene	ND	0.30	0.30		ug/L	1	A183776	09/19/18 15:00	09/20/18 02:33	EPA 8260	JV	U
Bromobenzene	ND	0.40	0.50		ug/L	1	A183776	09/19/18 15:00	09/20/18 02:33	EPA 8260	JV	U
Bromochloromethane	ND	0.40	0.50		ug/L	1	A183776	09/19/18 15:00	09/20/18 02:33	EPA 8260	JV	U
Bromodichloromethane	ND	0.40	0.50		ug/L	1	A183776	09/19/18 15:00	09/20/18 02:33	EPA 8260	JV	U
Bromoform	ND	0.30	0.50		ug/L	1	A183776	09/19/18 15:00	09/20/18 02:33	EPA 8260	JV	U
Bromomethane	ND	0.40	0.50		ug/L	1	A183776	09/19/18 15:00	09/20/18 02:33	EPA 8260	JV	U
n-Butylbenzene	ND	0.40	0.50		ug/L	1	A183776	09/19/18 15:00	09/20/18 02:33	EPA 8260	JV	U
sec-Butylbenzene	ND	0.40	0.50		ug/L	1	A183776	09/19/18 15:00	09/20/18 02:33	EPA 8260	JV	U
tert-Butylbenzene	ND	0.30	0.50		ug/L	1	A183776	09/19/18 15:00	09/20/18 02:33	EPA 8260	JV	U
Carbon disulfide	ND	0.40	5.0		ug/L	1	A183776	09/19/18 15:00	09/20/18 02:33	EPA 8260	JV	U
Carbon tetrachloride	ND	0.40	0.50		ug/L	1	A183776	09/19/18 15:00	09/20/18 02:33	EPA 8260	JV	U
Chlorobenzene	ND	0.30	0.50		ug/L	1	A183776	09/19/18 15:00	09/20/18 02:33	EPA 8260	JV	U
Chloroethane	ND	0.40	0.50		ug/L	1	A183776	09/19/18 15:00	09/20/18 02:33	EPA 8260	JV	U
Chloroform	ND	0.40	0.50		ug/L	1	A183776	09/19/18 15:00	09/20/18 02:33	EPA 8260	JV	U
Chloromethane	ND	0.40	0.50		ug/L	1	A183776	09/19/18 15:00	09/20/18 02:33	EPA 8260	JV	U
Chloroprene	ND	0.40	1.0		ug/L	1	A183776	09/19/18 15:00	09/20/18 02:33	EPA 8260	JV	U
2-Chlorotoluene	ND	0.40	0.50		ug/L	1	A183776	09/19/18 15:00	09/20/18 02:33	EPA 8260	JV	U
4-Chlorotoluene	ND	0.30	0.50		ug/L	1	A183776	09/19/18 15:00	09/20/18 02:33	EPA 8260	JV	U
Dibromochloromethane	ND	0.40	0.50		ug/L	1	A183776	09/19/18 15:00	09/20/18 02:33	EPA 8260	JV	U
1,2-Dibromo-3-chloropropane	ND	0.60	2.0		ug/L	1	A183776	09/19/18 15:00	09/20/18 02:33	EPA 8260	JV	U
1,2-Dibromoethane (EDB)	ND	0.40	0.50		ug/L	1	A183776	09/19/18 15:00	09/20/18 02:33	EPA 8260	JV	U
Dibromomethane	ND	0.40	0.50		ug/L	1	A183776	09/19/18 15:00	09/20/18 02:33	EPA 8260	JV	U
1,2-Dichlorobenzene	ND	0.40	0.50		ug/L	1	A183776	09/19/18 15:00	09/20/18 02:33	EPA 8260	JV	U
1,3-Dichlorobenzene	ND	0.40	0.50		ug/L	1	A183776	09/19/18 15:00	09/20/18 02:33	EPA 8260	JV	U
1,4-Dichlorobenzene	ND	0.30	0.50		ug/L	1	A183776	09/19/18 15:00	09/20/18 02:33	EPA 8260	JV	U
trans-1,4-Dichloro-2-butene	ND	0.50	5.0		ug/L	1	A183776	09/19/18 15:00	09/20/18 02:33	EPA 8260	JV	U
Dichlorodifluoromethane	ND	0.40	0.50		ug/L	1	A183776	09/19/18 15:00	09/20/18 02:33	EPA 8260	JV	U
1,1-Dichloroethane	ND	0.50	0.50		ug/L	1	A183776	09/19/18 15:00	09/20/18 02:33	EPA 8260	JV	U
1,2-Dichloroethane	ND	0.40	0.50		ug/L	1	A183776	09/19/18 15:00	09/20/18 02:33	EPA 8260	JV	U
1,1-Dichloroethene	ND	0.30	0.50		ug/L	1	A183776	09/19/18 15:00	09/20/18 02:33	EPA 8260	JV	U

The results in this report apply to the samples analyzed in accordance with the chain of custody document. This analytical report must be reproduced in its entirety.



Alpha Analytical Laboratories Inc.

e-mail: clientservices@alpha-labs.com

Corporate: 208 Mason St., Ukiah, CA 95482 • Phone: (707) 468-0401 • Fax: (707) 468-5267

Bay Area: 262 Rickenbacker Circle, Livermore, CA 94551 • Phone: (925) 828-6226 • Fax: (925) 828-6309

Central Valley: 9090 Union Park Way, Suite 113, Elk Grove, CA 95624 • Phone: (916) 686-5190 • Fax: (916) 686-5192

Sample Traps, LLC
262 Rickenbacker Circle
Livermore CA, 94551

Project Manager: Quality Control Manager
Project: QC- 40ml Amber VOA (NP)
Project Number: Silicone Batch Number 2018061002

Reported:
09/27/18 09:13

Volatile Organic Compounds by EPA Method 8260B

Analyte	Result	MDL	Reporting		Units	Dilution	Batch	Prepared	Analyzed	Method	Analyst	Notes
			Limit									
A8254CUBS-01 (1811076-01) Water Sampled: 09/12/18 00:00 Received: 09/12/18 08:00												
cis-1,2-Dichloroethene	ND	0.40	0.50		ug/L	1	A183776	09/19/18 15:00	09/20/18 02:33	EPA 8260	JV	U
trans-1,2-Dichloroethene	ND	0.40	0.50		ug/L	1	A183776	09/19/18 15:00	09/20/18 02:33	EPA 8260	JV	U
1,2-Dichloropropane	ND	0.40	0.50		ug/L	1	A183776	09/19/18 15:00	09/20/18 02:33	EPA 8260	JV	U
1,3-Dichloropropane	ND	0.40	0.50		ug/L	1	A183776	09/19/18 15:00	09/20/18 02:33	EPA 8260	JV	U
2,2-Dichloropropane	ND	0.50	0.50		ug/L	1	A183776	09/19/18 15:00	09/20/18 02:33	EPA 8260	JV	U
1,1-Dichloropropene	ND	0.40	0.50		ug/L	1	A183776	09/19/18 15:00	09/20/18 02:33	EPA 8260	JV	U
cis-1,3-Dichloropropene	ND	0.40	0.50		ug/L	1	A183776	09/19/18 15:00	09/20/18 02:33	EPA 8260	JV	U
trans-1,3-Dichloropropene	ND	0.40	0.50		ug/L	1	A183776	09/19/18 15:00	09/20/18 02:33	EPA 8260	JV	U
Diethyl ether	ND	0.50	1.0		ug/L	1	A183776	09/19/18 15:00	09/20/18 02:33	EPA 8260	JV	U
Di-isopropyl ether	ND	0.40	0.50		ug/L	1	A183776	09/19/18 15:00	09/20/18 02:33	EPA 8260	JV	U
Ethanol	ND	50	50		ug/L	1	A183776	09/19/18 15:00	09/20/18 02:33	EPA 8260	JV	U
Ethyl methacrylate	ND	0.30	10		ug/L	1	A183776	09/19/18 15:00	09/20/18 02:33	EPA 8260	JV	U
Ethylbenzene	ND	0.40	0.50		ug/L	1	A183776	09/19/18 15:00	09/20/18 02:33	EPA 8260	JV	U
Ethyl tert-butyl ether	ND	0.40	0.50		ug/L	1	A183776	09/19/18 15:00	09/20/18 02:33	EPA 8260	JV	U
Hexachlorobutadiene	ND	0.50	0.50		ug/L	1	A183776	09/19/18 15:00	09/20/18 02:33	EPA 8260	JV	U
Hexachloroethane	ND	0.40	1.0		ug/L	1	A183776	09/19/18 15:00	09/20/18 02:33	EPA 8260	JV	U
2-Hexanone	ND	4.0	5.0		ug/L	1	A183776	09/19/18 15:00	09/20/18 02:33	EPA 8260	JV	U
Isobutanol	ND	40	100		ug/L	1	A183776	09/19/18 15:00	09/20/18 02:33	EPA 8260	JV	U
Isopropylbenzene	ND	0.40	0.50		ug/L	1	A183776	09/19/18 15:00	09/20/18 02:33	EPA 8260	JV	U
p-Isopropyltoluene	ND	0.40	0.50		ug/L	1	A183776	09/19/18 15:00	09/20/18 02:33	EPA 8260	JV	U
Methacrylonitrile	ND	0.40	1.0		ug/L	1	A183776	09/19/18 15:00	09/20/18 02:33	EPA 8260	JV	U
Methylene chloride	ND	0.50	0.50		ug/L	1	A183776	09/19/18 15:00	09/20/18 02:33	EPA 8260	JV	U
Methyl ethyl ketone	ND	0.70	1.0		ug/L	1	A183776	09/19/18 15:00	09/20/18 02:33	EPA 8260	JV	U
Methyl iodide	ND	0.40	2.0		ug/L	1	A183776	09/19/18 15:00	09/20/18 02:33	EPA 8260	JV	U
Methyl isobutyl ketone	ND	0.60	1.0		ug/L	1	A183776	09/19/18 15:00	09/20/18 02:33	EPA 8260	JV	U
Methyl methacrylate	ND	0.40	1.0		ug/L	1	A183776	09/19/18 15:00	09/20/18 02:33	EPA 8260	JV	U
Methyl tert-butyl ether	ND	0.50	0.50		ug/L	1	A183776	09/19/18 15:00	09/20/18 02:33	EPA 8260	JV	U
Naphthalene	ND	0.50	0.50		ug/L	1	A183776	09/19/18 15:00	09/20/18 02:33	EPA 8260	JV	U
Propionitrile	ND	20	50		ug/L	1	A183776	09/19/18 15:00	09/20/18 02:33	EPA 8260	JV	U
n-Propylbenzene	ND	0.40	0.50		ug/L	1	A183776	09/19/18 15:00	09/20/18 02:33	EPA 8260	JV	U
Styrene	ND	0.40	0.50		ug/L	1	A183776	09/19/18 15:00	09/20/18 02:33	EPA 8260	JV	U
Tert-amyl methyl ether	ND	0.40	0.50		ug/L	1	A183776	09/19/18 15:00	09/20/18 02:33	EPA 8260	JV	U
Tert-butyl alcohol	ND	6.0	10		ug/L	1	A183776	09/19/18 15:00	09/20/18 02:33	EPA 8260	JV	U
1,1,1,2-Tetrachloroethane	ND	0.40	0.50		ug/L	1	A183776	09/19/18 15:00	09/20/18 02:33	EPA 8260	JV	U

The results in this report apply to the samples analyzed in accordance with the chain of custody document. This analytical report must be reproduced in its entirety.



Alpha Analytical Laboratories Inc.

e-mail: clientservices@alpha-labs.com

Corporate: 208 Mason St., Ukiah, CA 95482 • Phone: (707) 468-0401 • Fax: (707) 468-5267

Bay Area: 262 Rickenbacker Circle, Livermore, CA 94551 • Phone: (925) 828-6226 • Fax: (925) 828-6309

Central Valley: 9090 Union Park Way, Suite 113, Elk Grove, CA 95624 • Phone: (916) 686-5190 • Fax: (916) 686-5192

Sample Traps, LLC
262 Rickenbacker Circle
Livermore CA, 94551

Project Manager: Quality Control Manager
Project: QC- 40ml Amber VOA (NP)
Project Number: Silicone Batch Number 2018061002

Reported:
09/27/18 09:13

Volatile Organic Compounds by EPA Method 8260B

Analyte	Result	MDL	Reporting		Units	Dilution	Batch	Prepared	Analyzed	Method	Analyst	Notes
			Limit									
A8254CUBS-01 (1811076-01) Water Sampled: 09/12/18 00:00 Received: 09/12/18 08:00												
1,1,2,2-Tetrachloroethane	ND	0.30	0.50		ug/L	1	A183776	09/19/18 15:00	09/20/18 02:33	EPA 8260	JV	U
Tetrachloroethene	ND	0.40	0.50		ug/L	1	A183776	09/19/18 15:00	09/20/18 02:33	EPA 8260	JV	U
Tetrahydrofuran	ND	4.0	5.0		ug/L	1	A183776	09/19/18 15:00	09/20/18 02:33	EPA 8260	JV	U
Toluene	ND	0.30	0.30		ug/L	1	A183776	09/19/18 15:00	09/20/18 02:33	EPA 8260	JV	U
1,2,3-Trichlorobenzene	ND	0.50	0.50		ug/L	1	A183776	09/19/18 15:00	09/20/18 02:33	EPA 8260	JV	U
1,2,4-Trichlorobenzene	ND	0.20	0.50		ug/L	1	A183776	09/19/18 15:00	09/20/18 02:33	EPA 8260	JV	U
1,1,1-Trichloroethane	ND	0.40	0.50		ug/L	1	A183776	09/19/18 15:00	09/20/18 02:33	EPA 8260	JV	U
1,1,2-Trichloroethane	ND	0.40	0.50		ug/L	1	A183776	09/19/18 15:00	09/20/18 02:33	EPA 8260	JV	U
Trichloroethene	ND	0.40	0.50		ug/L	1	A183776	09/19/18 15:00	09/20/18 02:33	EPA 8260	JV	U
Trichlorofluoromethane	ND	0.50	0.50		ug/L	1	A183776	09/19/18 15:00	09/20/18 02:33	EPA 8260	JV	U
1,2,3-Trichloropropane	ND	0.40	0.50		ug/L	1	A183776	09/19/18 15:00	09/20/18 02:33	EPA 8260	JV	U
Trichlorotrifluoroethane	ND	0.50	0.50		ug/L	1	A183776	09/19/18 15:00	09/20/18 02:33	EPA 8260	JV	U
1,2,4-Trimethylbenzene	ND	0.40	0.50		ug/L	1	A183776	09/19/18 15:00	09/20/18 02:33	EPA 8260	JV	U
1,3,5-Trimethylbenzene	ND	0.30	0.50		ug/L	1	A183776	09/19/18 15:00	09/20/18 02:33	EPA 8260	JV	U
Vinyl acetate	ND	0.80	1.0		ug/L	1	A183776	09/19/18 15:00	09/20/18 02:33	EPA 8260	JV	U
Vinyl chloride	ND	0.40	0.50		ug/L	1	A183776	09/19/18 15:00	09/20/18 02:33	EPA 8260	JV	U
m,p-Xylene	ND	0.50	0.50		ug/L	1	A183776	09/19/18 15:00	09/20/18 02:33	EPA 8260	JV	U
o-Xylene	ND	0.40	0.50		ug/L	1	A183776	09/19/18 15:00	09/20/18 02:33	EPA 8260	JV	U
Xylenes (total)	ND	0.50	0.50		ug/L	1	A183776	09/19/18 15:00	09/20/18 02:33	EPA 8260	JV	U
Surrogate: Bromofluorobenzene		115 %	70-130				A183776	09/19/18 15:00	09/20/18 02:33	EPA 8260	JV	
Surrogate: Dibromofluoromethane		110 %	70-130				A183776	09/19/18 15:00	09/20/18 02:33	EPA 8260	JV	
Surrogate: Toluene-d8		123 %	70-130				A183776	09/19/18 15:00	09/20/18 02:33	EPA 8260	JV	

The results in this report apply to the samples analyzed in accordance with the chain of custody document. This analytical report must be reproduced in its entirety.



Alpha Analytical Laboratories Inc.

e-mail: clientservices@alpha-labs.com

Corporate: 208 Mason St., Ukiah, CA 95482 • Phone: (707) 468-0401 • Fax: (707) 468-5267

Bay Area: 262 Rickenbacker Circle, Livermore, CA 94551 • Phone: (925) 828-6226 • Fax: (925) 828-6309

Central Valley: 9090 Union Park Way, Suite 113, Elk Grove, CA 95624 • Phone: (916) 686-5190 • Fax: (916) 686-5192

Sample Traps, LLC
262 Rickenbacker Circle
Livermore CA, 94551

Project Manager: Quality Control Manager
Project: QC- 40ml Amber VOA (NP)
Project Number: Silicone Batch Number 2018061002

Reported:
09/27/18 09:13

Volatile Organic Compounds by EPA Method 524.2 - Quality Control

Analyte	Result	MDL	Reporting Limit	Units	Spike Level	Source Result	%REC	%REC Limits	RPD	RPD Limit	Notes
---------	--------	-----	-----------------	-------	-------------	---------------	------	-------------	-----	-----------	-------

Batch AI83963 - VOAs in Water GCMS

Blank (AI83963-BLK1)

Prepared: 09/21/18 Analyzed: 09/22/18

Acetone	ND	2.0	5.0	ug/L							U
Acrylonitrile	ND	0.40	5.0	ug/L							U
Benzene	ND	0.30	0.30	ug/L							U
Bromobenzene	ND	0.20	0.50	ug/L							U
Bromochloromethane	ND	0.40	0.50	ug/L							U
Bromodichloromethane	ND	0.20	0.50	ug/L							U
Bromoform	ND	0.30	0.50	ug/L							U
Bromomethane	ND	0.40	0.50	ug/L							U
n-Butylbenzene	ND	0.50	0.50	ug/L							U
sec-Butylbenzene	ND	0.50	0.50	ug/L							U
tert-Butylbenzene	ND	0.50	0.50	ug/L							U
Carbon disulfide	ND	0.40	0.50	ug/L							U
Carbon tetrachloride	ND	0.30	0.50	ug/L							U
Chlorobenzene	ND	0.20	0.50	ug/L							U
Chloroethane	ND	0.30	0.50	ug/L							U
Chloroform	ND	0.30	0.50	ug/L							U
Chloromethane	ND	0.40	0.50	ug/L							U
2-Chlorotoluene	ND	0.20	0.50	ug/L							U
4-Chlorotoluene	ND	0.20	0.50	ug/L							U
Dibromochloromethane	ND	0.30	0.50	ug/L							U
1,2-Dibromo-3-chloropropane	ND	0.50	0.50	ug/L							U
1,2-Dibromoethane (EDB)	ND	0.20	0.50	ug/L							U
Dibromomethane	ND	0.20	0.50	ug/L							U
1,2-Dichlorobenzene	ND	0.20	0.50	ug/L							U
1,3-Dichlorobenzene	ND	0.20	0.50	ug/L							U
trans-1,4-Dichloro-2-butene	ND	0.90	5.0	ug/L							U
1,4-Dichlorobenzene	ND	0.20	0.50	ug/L							U
Dichlorodifluoromethane	ND	0.50	0.50	ug/L							U
1,1-Dichloroethane	ND	0.20	0.50	ug/L							U
1,2-Dichloroethane	ND	0.50	0.50	ug/L							U
1,1-Dichloroethene	ND	0.30	0.30	ug/L							U
cis-1,2-Dichloroethene	ND	0.40	0.50	ug/L							U
trans-1,2-Dichloroethene	ND	0.40	0.50	ug/L							U
1,2-Dichloropropane	ND	0.20	0.50	ug/L							U

The results in this report apply to the samples analyzed in accordance with the chain of custody document. This analytical report must be reproduced in its entirety.



Alpha Analytical Laboratories Inc.

e-mail: clientservices@alpha-labs.com

Corporate: 208 Mason St., Ukiah, CA 95482 • Phone: (707) 468-0401 • Fax: (707) 468-5267

Bay Area: 262 Rickenbacker Circle, Livermore, CA 94551 • Phone: (925) 828-6226 • Fax: (925) 828-6309

Central Valley: 9090 Union Park Way, Suite 113, Elk Grove, CA 95624 • Phone: (916) 686-5190 • Fax: (916) 686-5192

Sample Traps, LLC
262 Rickenbacker Circle
Livermore CA, 94551

Project Manager: Quality Control Manager
Project: QC- 40ml Amber VOA (NP)
Project Number: Silicone Batch Number 2018061002

Reported:
09/27/18 09:13

Volatile Organic Compounds by EPA Method 524.2 - Quality Control

Analyte	Result	MDL	Reporting Limit	Units	Spike Level	Source Result	%REC	%REC Limits	RPD	RPD Limit	Notes
---------	--------	-----	-----------------	-------	-------------	---------------	------	-------------	-----	-----------	-------

Batch AI83963 - VOAs in Water GCMS

Blank (AI83963-BLK1)

Prepared: 09/21/18 Analyzed: 09/22/18

1,3-Dichloropropane	ND	0.50	0.50	ug/L							U
2,2-Dichloropropane	ND	0.30	0.50	ug/L							U
1,1-Dichloropropene	ND	0.50	0.50	ug/L							U
cis-1,3-Dichloropropene	ND	0.30	0.50	ug/L							U
trans-1,3-Dichloropropene	ND	0.30	0.50	ug/L							U
2-Hexanone	ND	0.50	5.0	ug/L							U
1,3-Dichloropropene (total)	ND	0.30	0.50	ug/L							U
Ethylbenzene	ND	0.50	0.50	ug/L							U
Hexachlorobutadiene	ND	0.40	0.50	ug/L							U
Isopropylbenzene	ND	0.50	0.50	ug/L							U
p-Isopropyltoluene	ND	0.50	0.50	ug/L							U
Methyl ethyl ketone	ND	0.60	1.0	ug/L							U
Methyl iodide	ND	0.40	2.0	ug/L							U
Methyl isobutyl ketone	ND	0.80	1.0	ug/L							U
Methylene chloride	ND	0.40	0.50	ug/L							U
Naphthalene	ND	0.50	0.50	ug/L							U
n-Propylbenzene	ND	0.50	0.50	ug/L							U
Styrene	ND	0.20	0.50	ug/L							U
1,1,1,2-Tetrachloroethane	ND	0.40	0.50	ug/L							U
1,1,2,2-Tetrachloroethane	ND	0.20	0.50	ug/L							U
Tetrachloroethene	ND	0.50	0.50	ug/L							U
Toluene	ND	0.30	0.50	ug/L							U
1,2,3-Trichlorobenzene	ND	0.40	0.50	ug/L							U
1,2,4-Trichlorobenzene	ND	0.40	0.50	ug/L							U
1,1,1-Trichloroethane	ND	0.40	0.50	ug/L							U
1,1,2-Trichloroethane	ND	0.20	0.50	ug/L							U
Trichloroethene	ND	0.50	0.50	ug/L							U
Trichlorofluoromethane	ND	0.50	0.50	ug/L							U
Trichlorotrifluoroethane	ND	0.40	0.50	ug/L							U
1,2,3-Trichloropropane	ND	0.50	0.50	ug/L							U
1,2,4-Trimethylbenzene	ND	0.50	0.50	ug/L							U
1,3,5-Trimethylbenzene	ND	0.50	0.50	ug/L							U
Vinyl chloride	ND	0.50	0.50	ug/L							U
m,p-Xylene	ND	0.50	0.50	ug/L							U
o-Xylene	ND	0.50	0.50	ug/L							U

The results in this report apply to the samples analyzed in accordance with the chain of custody document. This analytical report must be reproduced in its entirety.



Alpha Analytical Laboratories Inc.

e-mail: clientservices@alpha-labs.com

Corporate: 208 Mason St., Ukiah, CA 95482 • Phone: (707) 468-0401 • Fax: (707) 468-5267

Bay Area: 262 Rickenbacker Circle, Livermore, CA 94551 • Phone: (925) 828-6226 • Fax: (925) 828-6309

Central Valley: 9090 Union Park Way, Suite 113, Elk Grove, CA 95624 • Phone: (916) 686-5190 • Fax: (916) 686-5192

Sample Traps, LLC
262 Rickenbacker Circle
Livermore CA, 94551

Project Manager: Quality Control Manager
Project: QC- 40ml Amber VOA (NP)
Project Number: Silicone Batch Number 2018061002

Reported:
09/27/18 09:13

Volatile Organic Compounds by EPA Method 524.2 - Quality Control

Analyte	Result	MDL	Reporting Limit	Units	Spike Level	Source Result	%REC	%REC Limits	RPD	RPD Limit	Notes
---------	--------	-----	-----------------	-------	-------------	---------------	------	-------------	-----	-----------	-------

Batch AI83963 - VOAs in Water GCMS

Blank (AI83963-BLK1)

Prepared: 09/21/18 Analyzed: 09/22/18

Xylenes (total)	ND	0.50	0.50	ug/L							U
Trihalomethanes (total)	ND	0.30	0.50	ug/L							U
Methyl tert-butyl ether	ND	0.50	3.0	ug/L							U
Ethyl tert-butyl ether	ND	0.40	0.50	ug/L							U
Tert-amyl methyl ether	ND	0.30	0.50	ug/L							U
Surrogate: Bromofluorobenzene	25.5			ug/L	25.0		102	70-130			
Surrogate: Dibromofluoromethane	22.2			ug/L	25.0		89.0	70-130			
Surrogate: Toluene-d8	27.6			ug/L	25.0		110	70-130			

LCS (AI83963-BS1)

Prepared: 09/21/18 Analyzed: 09/22/18

Acetone	20.4	2.0	5.0	ug/L	20.0		102	70-130			
Acrylonitrile	4.69	0.40	5.0	ug/L	5.00		93.8	70-130			J
Benzene	4.74	0.30	0.30	ug/L	5.00		94.8	70-130			
Bromobenzene	5.50	0.20	0.50	ug/L	5.00		110	70-130			
Bromochloromethane	4.83	0.40	0.50	ug/L	5.00		96.6	70-130			
Bromodichloromethane	4.88	0.20	0.50	ug/L	5.00		97.6	70-130			
Bromoform	5.00	0.30	0.50	ug/L	5.00		100	70-130			
Bromomethane	4.88	0.40	0.50	ug/L	5.00		97.6	70-130			
n-Butylbenzene	5.13	0.50	0.50	ug/L	5.00		103	70-130			
sec-Butylbenzene	5.39	0.50	0.50	ug/L	5.00		108	70-130			
tert-Butylbenzene	5.03	0.50	0.50	ug/L	5.00		101	70-130			
Carbon disulfide	4.10	0.40	0.50	ug/L	5.00		82.0	70-130			
Carbon tetrachloride	4.22	0.30	0.50	ug/L	5.00		84.4	70-130			
Chlorobenzene	5.32	0.20	0.50	ug/L	5.00		106	70-130			
Chloroethane	4.64	0.30	0.50	ug/L	5.00		92.8	70-130			
Chloroform	4.58	0.30	0.50	ug/L	5.00		91.6	70-130			
Chloromethane	5.48	0.40	0.50	ug/L	5.00		110	70-130			
2-Chlorotoluene	5.65	0.20	0.50	ug/L	5.00		113	70-130			
4-Chlorotoluene	5.29	0.20	0.50	ug/L	5.00		106	70-130			
Dibromochloromethane	5.40	0.30	0.50	ug/L	5.00		108	70-130			
1,2-Dibromo-3-chloropropane	4.92	0.50	0.50	ug/L	5.00		98.4	70-130			
1,2-Dibromoethane (EDB)	5.39	0.20	0.50	ug/L	5.00		108	70-130			
Dibromomethane	4.82	0.20	0.50	ug/L	5.00		96.4	70-130			
1,2-Dichlorobenzene	5.34	0.20	0.50	ug/L	5.00		107	70-130			
1,3-Dichlorobenzene	5.29	0.20	0.50	ug/L	5.00		106	70-130			

The results in this report apply to the samples analyzed in accordance with the chain of custody document. This analytical report must be reproduced in its entirety.



Alpha Analytical Laboratories Inc.

e-mail: clientservices@alpha-labs.com

Corporate: 208 Mason St., Ukiah, CA 95482 • Phone: (707) 468-0401 • Fax: (707) 468-5267

Bay Area: 262 Rickenbacker Circle, Livermore, CA 94551 • Phone: (925) 828-6226 • Fax: (925) 828-6309

Central Valley: 9090 Union Park Way, Suite 113, Elk Grove, CA 95624 • Phone: (916) 686-5190 • Fax: (916) 686-5192

Sample Traps, LLC
262 Rickenbacker Circle
Livermore CA, 94551

Project Manager: Quality Control Manager
Project: QC- 40ml Amber VOA (NP)
Project Number: Silicone Batch Number 2018061002

Reported:
09/27/18 09:13

Volatile Organic Compounds by EPA Method 524.2 - Quality Control

Analyte	Result	MDL	Reporting Limit	Units	Spike Level	Source Result	%REC	%REC Limits	RPD	RPD Limit	Notes
---------	--------	-----	-----------------	-------	-------------	---------------	------	-------------	-----	-----------	-------

Batch AI83963 - VOAs in Water GCMS

LCS (AI83963-BS1)

Prepared: 09/21/18 Analyzed: 09/22/18

trans-1,4-Dichloro-2-butene	4.22	0.90	5.0	ug/L	5.00		84.4	70-130			J
1,4-Dichlorobenzene	5.17	0.20	0.50	ug/L	5.00		103	70-130			
Dichlorodifluoromethane	5.78	0.50	0.50	ug/L	5.00		116	70-130			
1,1-Dichloroethane	4.82	0.20	0.50	ug/L	5.00		96.4	70-130			
1,2-Dichloroethane	4.84	0.50	0.50	ug/L	5.00		96.8	70-130			
1,1-Dichloroethene	4.36	0.30	0.30	ug/L	5.00		87.2	70-130			
cis-1,2-Dichloroethene	4.67	0.40	0.50	ug/L	5.00		93.4	70-130			
trans-1,2-Dichloroethene	4.65	0.40	0.50	ug/L	5.00		93.0	70-130			
1,2-Dichloropropane	4.70	0.20	0.50	ug/L	5.00		94.0	70-130			
1,3-Dichloropropane	5.54	0.50	0.50	ug/L	5.00		111	70-130			
2,2-Dichloropropane	3.88	0.30	0.50	ug/L	5.00		77.6	70-130			
1,1-Dichloropropene	4.99	0.50	0.50	ug/L	5.00		99.8	70-130			
cis-1,3-Dichloropropene	4.10	0.30	0.50	ug/L	5.00		82.0	70-130			
trans-1,3-Dichloropropene	4.50	0.30	0.50	ug/L	5.00		90.0	70-130			
Ethylbenzene	5.18	0.50	0.50	ug/L	5.00		104	70-130			
2-Hexanone	4.81	0.50	5.0	ug/L	5.00		96.2	70-130			J
Hexachlorobutadiene	5.40	0.40	0.50	ug/L	5.00		108	70-130			
Isopropylbenzene	5.27	0.50	0.50	ug/L	5.00		105	70-130			
p-Isopropyltoluene	5.05	0.50	0.50	ug/L	5.00		101	70-130			
Methyl ethyl ketone	9.27	0.60	1.0	ug/L	10.0		92.7	70-130			
Methyl iodide	4.61	0.40	2.0	ug/L	5.00		92.2	70-130			
Methyl isobutyl ketone	10.3	0.80	1.0	ug/L	10.0		103	70-130			
Methylene chloride	4.48	0.40	0.50	ug/L	5.00		89.6	70-130			
Naphthalene	4.92	0.50	0.50	ug/L	5.00		98.4	70-130			
n-Propylbenzene	5.00	0.50	0.50	ug/L	5.00		100	70-130			
Styrene	5.04	0.20	0.50	ug/L	5.00		101	70-130			
1,1,1,2-Tetrachloroethane	5.23	0.40	0.50	ug/L	5.00		105	70-130			
1,1,2,2-Tetrachloroethane	5.16	0.20	0.50	ug/L	5.00		103	70-130			
Tetrachloroethene	5.14	0.50	0.50	ug/L	5.00		103	70-130			
Toluene	5.49	0.30	0.50	ug/L	5.00		110	70-130			
1,2,3-Trichlorobenzene	5.90	0.40	0.50	ug/L	5.00		118	70-130			
1,2,4-Trichlorobenzene	5.62	0.40	0.50	ug/L	5.00		112	70-130			
1,1,1-Trichloroethane	4.65	0.40	0.50	ug/L	5.00		93.0	70-130			
1,1,2-Trichloroethane	5.42	0.20	0.50	ug/L	5.00		108	70-130			

The results in this report apply to the samples analyzed in accordance with the chain of custody document. This analytical report must be reproduced in its entirety.



Alpha Analytical Laboratories Inc.

e-mail: clientservices@alpha-labs.com

Corporate: 208 Mason St., Ukiah, CA 95482 • Phone: (707) 468-0401 • Fax: (707) 468-5267

Bay Area: 262 Rickenbacker Circle, Livermore, CA 94551 • Phone: (925) 828-6226 • Fax: (925) 828-6309

Central Valley: 9090 Union Park Way, Suite 113, Elk Grove, CA 95624 • Phone: (916) 686-5190 • Fax: (916) 686-5192

Sample Traps, LLC
262 Rickenbacker Circle
Livermore CA, 94551

Project Manager: Quality Control Manager
Project: QC- 40ml Amber VOA (NP)
Project Number: Silicone Batch Number 2018061002

Reported:
09/27/18 09:13

Volatile Organic Compounds by EPA Method 524.2 - Quality Control

Analyte	Result	MDL	Reporting Limit	Units	Spike Level	Source Result	%REC	%REC Limits	RPD	RPD Limit	Notes
---------	--------	-----	-----------------	-------	-------------	---------------	------	-------------	-----	-----------	-------

Batch AI83963 - VOAs in Water GCMS

LCS (AI83963-BS1)

Prepared: 09/21/18 Analyzed: 09/22/18

Trichloroethene	4.71	0.50	0.50	ug/L	5.00		94.2	70-130			
Trichlorofluoromethane	4.73	0.50	0.50	ug/L	5.00		94.6	70-130			
Trichlorotrifluoroethane	4.64	0.40	0.50	ug/L	5.00		92.8	70-130			
1,2,3-Trichloropropane	5.53	0.50	0.50	ug/L	5.00		111	70-130			
1,2,4-Trimethylbenzene	4.77	0.50	0.50	ug/L	5.00		95.4	70-130			
1,3,5-Trimethylbenzene	4.98	0.50	0.50	ug/L	5.00		99.6	70-130			
Vinyl chloride	4.79	0.50	0.50	ug/L	5.00		95.8	70-130			
m,p-Xylene	10.8	0.50	0.50	ug/L	10.0		108	70-130			
o-Xylene	5.47	0.50	0.50	ug/L	5.00		109	70-130			
Xylenes (total)	16.3	0.50	0.50	ug/L	15.0		109	70-130			
Methyl tert-butyl ether	4.45	0.50	3.0	ug/L	5.00		89.0	70-130			
Ethyl tert-butyl ether	5.56	0.40	0.50	ug/L	5.00		111	70-130			
Tert-amyl methyl ether	4.64	0.30	0.50	ug/L	5.00		92.8	70-130			
Surrogate: Bromofluorobenzene	26.8			ug/L	25.0		107	70-130			
Surrogate: Dibromofluoromethane	22.2			ug/L	25.0		88.8	70-130			
Surrogate: Toluene-d8	27.1			ug/L	25.0		108	70-130			

LCS Dup (AI83963-BS1)

Prepared: 09/21/18 Analyzed: 09/22/18

Acetone	21.2	2.0	5.0	ug/L	20.0		106	70-130	3.85	30	
Acrylonitrile	4.27	0.40	5.0	ug/L	5.00		85.4	70-130	9.38	30	J
Benzene	4.40	0.30	0.30	ug/L	5.00		88.0	70-130	7.44	30	
Bromobenzene	5.31	0.20	0.50	ug/L	5.00		106	70-130	3.52	30	
Bromochloromethane	4.54	0.40	0.50	ug/L	5.00		90.8	70-130	6.19	30	
Bromodichloromethane	4.57	0.20	0.50	ug/L	5.00		91.4	70-130	6.56	30	
Bromoform	4.74	0.30	0.50	ug/L	5.00		94.8	70-130	5.34	30	
Bromomethane	4.70	0.40	0.50	ug/L	5.00		94.0	70-130	3.76	30	
n-Butylbenzene	4.98	0.50	0.50	ug/L	5.00		99.6	70-130	2.97	30	
sec-Butylbenzene	5.15	0.50	0.50	ug/L	5.00		103	70-130	4.55	30	
tert-Butylbenzene	4.80	0.50	0.50	ug/L	5.00		96.0	70-130	4.68	30	
Carbon disulfide	3.91	0.40	0.50	ug/L	5.00		78.2	70-130	4.74	30	
Carbon tetrachloride	3.97	0.30	0.50	ug/L	5.00		79.4	70-130	6.10	30	
Chlorobenzene	5.10	0.20	0.50	ug/L	5.00		102	70-130	4.22	30	
Chloroethane	4.33	0.30	0.50	ug/L	5.00		86.6	70-130	6.91	30	
Chloroform	4.28	0.30	0.50	ug/L	5.00		85.6	70-130	6.77	30	
Chloromethane	5.48	0.40	0.50	ug/L	5.00		110	70-130	0.00	30	

The results in this report apply to the samples analyzed in accordance with the chain of custody document. This analytical report must be reproduced in its entirety.



Alpha Analytical Laboratories Inc.

e-mail: clientservices@alpha-labs.com

Corporate: 208 Mason St., Ukiah, CA 95482 • Phone: (707) 468-0401 • Fax: (707) 468-5267

Bay Area: 262 Rickenbacker Circle, Livermore, CA 94551 • Phone: (925) 828-6226 • Fax: (925) 828-6309

Central Valley: 9090 Union Park Way, Suite 113, Elk Grove, CA 95624 • Phone: (916) 686-5190 • Fax: (916) 686-5192

Sample Traps, LLC
262 Rickenbacker Circle
Livermore CA, 94551

Project Manager: Quality Control Manager
Project: QC- 40ml Amber VOA (NP)
Project Number: Silicone Batch Number 2018061002

Reported:
09/27/18 09:13

Volatile Organic Compounds by EPA Method 524.2 - Quality Control

Analyte	Result	MDL	Reporting Limit	Units	Spike Level	Source Result	%REC	%REC Limits	RPD	RPD Limit	Notes
---------	--------	-----	-----------------	-------	-------------	---------------	------	-------------	-----	-----------	-------

Batch AI83963 - VOAs in Water GCMS

LCS Dup (AI83963-BSD1)

Prepared: 09/21/18 Analyzed: 09/22/18

2-Chlorotoluene	5.47	0.20	0.50	ug/L	5.00		109	70-130	3.24	30	
4-Chlorotoluene	5.07	0.20	0.50	ug/L	5.00		101	70-130	4.25	30	
Dibromochloromethane	5.11	0.30	0.50	ug/L	5.00		102	70-130	5.52	30	
1,2-Dibromo-3-chloropropane	5.07	0.50	0.50	ug/L	5.00		101	70-130	3.00	25	
1,2-Dibromoethane (EDB)	5.13	0.20	0.50	ug/L	5.00		103	70-130	4.94	25	
Dibromomethane	4.54	0.20	0.50	ug/L	5.00		90.8	70-130	5.98	30	
1,2-Dichlorobenzene	5.11	0.20	0.50	ug/L	5.00		102	70-130	4.40	30	
1,3-Dichlorobenzene	5.08	0.20	0.50	ug/L	5.00		102	70-130	4.05	30	
trans-1,4-Dichloro-2-butene	3.93	0.90	5.0	ug/L	5.00		78.6	70-130	7.12	25	J
1,4-Dichlorobenzene	5.02	0.20	0.50	ug/L	5.00		100	70-130	2.94	30	
Dichlorodifluoromethane	5.35	0.50	0.50	ug/L	5.00		107	70-130	7.73	30	
1,1-Dichloroethane	4.51	0.20	0.50	ug/L	5.00		90.2	70-130	6.65	30	
1,2-Dichloroethane	4.51	0.50	0.50	ug/L	5.00		90.2	70-130	7.06	30	
1,1-Dichloroethene	4.02	0.30	0.30	ug/L	5.00		80.4	70-130	8.11	30	
cis-1,2-Dichloroethene	4.41	0.40	0.50	ug/L	5.00		88.2	70-130	5.73	30	
trans-1,2-Dichloroethene	4.42	0.40	0.50	ug/L	5.00		88.4	70-130	5.07	30	
1,2-Dichloropropane	4.46	0.20	0.50	ug/L	5.00		89.2	70-130	5.24	30	
1,3-Dichloropropane	5.23	0.50	0.50	ug/L	5.00		105	70-130	5.76	30	
2,2-Dichloropropane	3.64	0.30	0.50	ug/L	5.00		72.8	70-130	6.38	30	
1,1-Dichloropropene	4.66	0.50	0.50	ug/L	5.00		93.2	70-130	6.84	30	
cis-1,3-Dichloropropene	4.03	0.30	0.50	ug/L	5.00		80.6	70-130	1.72	30	
trans-1,3-Dichloropropene	4.47	0.30	0.50	ug/L	5.00		89.4	70-130	0.669	30	
2-Hexanone	4.66	0.50	5.0	ug/L	5.00		93.2	70-130	3.17	25	J
Ethylbenzene	4.98	0.50	0.50	ug/L	5.00		99.6	70-130	3.94	30	
Hexachlorobutadiene	5.01	0.40	0.50	ug/L	5.00		100	70-130	7.49	30	
Isopropylbenzene	5.08	0.50	0.50	ug/L	5.00		102	70-130	3.67	30	
p-Isopropyltoluene	4.96	0.50	0.50	ug/L	5.00		99.2	70-130	1.80	30	
Methyl ethyl ketone	9.05	0.60	1.0	ug/L	10.0		90.5	70-130	2.40	30	
Methyl iodide	4.29	0.40	2.0	ug/L	5.00		85.8	70-130	7.19	25	
Methyl isobutyl ketone	9.76	0.80	1.0	ug/L	10.0		97.6	70-130	5.67	30	
Methylene chloride	4.02	0.40	0.50	ug/L	5.00		80.4	70-130	10.8	30	
Naphthalene	4.84	0.50	0.50	ug/L	5.00		96.8	70-130	1.64	30	
n-Propylbenzene	4.86	0.50	0.50	ug/L	5.00		97.2	70-130	2.84	30	
Styrene	4.94	0.20	0.50	ug/L	5.00		98.8	70-130	2.00	30	
1,1,1,2-Tetrachloroethane	5.07	0.40	0.50	ug/L	5.00		101	70-130	3.11	30	

The results in this report apply to the samples analyzed in accordance with the chain of custody document. This analytical report must be reproduced in its entirety.



Alpha Analytical Laboratories Inc.

e-mail: clientservices@alpha-labs.com

Corporate: 208 Mason St., Ukiah, CA 95482 • Phone: (707) 468-0401 • Fax: (707) 468-5267

Bay Area: 262 Rickenbacker Circle, Livermore, CA 94551 • Phone: (925) 828-6226 • Fax: (925) 828-6309

Central Valley: 9090 Union Park Way, Suite 113, Elk Grove, CA 95624 • Phone: (916) 686-5190 • Fax: (916) 686-5192

Sample Traps, LLC
262 Rickenbacker Circle
Livermore CA, 94551

Project Manager: Quality Control Manager
Project: QC- 40ml Amber VOA (NP)
Project Number: Silicone Batch Number 2018061002

Reported:
09/27/18 09:13

Volatile Organic Compounds by EPA Method 524.2 - Quality Control

Analyte	Result	MDL	Reporting Limit	Units	Spike Level	Source Result	%REC	%REC Limits	RPD	RPD Limit	Notes
---------	--------	-----	-----------------	-------	-------------	---------------	------	-------------	-----	-----------	-------

Batch AI83963 - VOAs in Water GCMS

LCS Dup (AI83963-BSD1)

Prepared: 09/21/18 Analyzed: 09/22/18

1,1,2,2-Tetrachloroethane	4.89	0.20	0.50	ug/L	5.00		97.8	70-130	5.37	30	
Tetrachloroethene	4.95	0.50	0.50	ug/L	5.00		99.0	70-130	3.77	30	
Toluene	5.28	0.30	0.50	ug/L	5.00		106	70-130	3.90	30	
1,2,3-Trichlorobenzene	5.57	0.40	0.50	ug/L	5.00		111	70-130	5.75	30	
1,2,4-Trichlorobenzene	5.62	0.40	0.50	ug/L	5.00		112	70-130	0.00	30	
1,1,1-Trichloroethane	4.28	0.40	0.50	ug/L	5.00		85.6	70-130	8.29	30	
1,1,2-Trichloroethane	5.06	0.20	0.50	ug/L	5.00		101	70-130	6.87	30	
Trichloroethene	4.35	0.50	0.50	ug/L	5.00		87.0	70-130	7.95	30	
Trichlorofluoromethane	4.31	0.50	0.50	ug/L	5.00		86.2	70-130	9.29	30	
Trichlorotrifluoroethane	4.24	0.40	0.50	ug/L	5.00		84.8	70-130	9.01	30	
1,2,3-Trichloropropane	5.24	0.50	0.50	ug/L	5.00		105	70-130	5.39	25	
1,2,4-Trimethylbenzene	4.58	0.50	0.50	ug/L	5.00		91.6	70-130	4.06	30	
1,3,5-Trimethylbenzene	4.80	0.50	0.50	ug/L	5.00		96.0	70-130	3.68	30	
Vinyl chloride	4.49	0.50	0.50	ug/L	5.00		89.8	70-130	6.47	30	
m,p-Xylene	10.3	0.50	0.50	ug/L	10.0		103	70-130	4.91	30	
o-Xylene	5.21	0.50	0.50	ug/L	5.00		104	70-130	4.87	30	
Xylenes (total)	15.5	0.50	0.50	ug/L	15.0		104	70-130	4.90	30	
Methyl tert-butyl ether	4.02	0.50	3.0	ug/L	5.00		80.4	70-130	10.2	30	
Ethyl tert-butyl ether	4.58	0.40	0.50	ug/L	5.00		91.6	70-130	19.3	30	
Tert-amyl methyl ether	4.45	0.30	0.50	ug/L	5.00		89.0	70-130	4.18	30	
Surrogate: Bromofluorobenzene	27.1			ug/L	25.0		108	70-130			
Surrogate: Dibromofluoromethane	21.5			ug/L	25.0		85.9	70-130			
Surrogate: Toluene-d8	27.3			ug/L	25.0		109	70-130			

Matrix Spike (AI83963-MS1)

Source: 18I1846-01

Prepared: 09/21/18 Analyzed: 09/22/18

Acetone	70.8	2.0	5.0	ug/L	20.0	67.3	17.4	70-130			QM-05
Acrylonitrile	4.05	0.40	5.0	ug/L	5.00	ND	81.0	70-130			J
Benzene	4.56	0.30	0.30	ug/L	5.00	ND	91.2	70-130			
Bromobenzene	5.42	0.20	0.50	ug/L	5.00	ND	108	70-130			
Bromochloromethane	4.47	0.40	0.50	ug/L	5.00	ND	89.4	70-130			
Bromodichloromethane	5.32	0.20	0.50	ug/L	5.00	0.630	93.8	70-130			
Bromoform	4.22	0.30	0.50	ug/L	5.00	ND	84.4	70-130			
Bromomethane	5.10	0.40	0.50	ug/L	5.00	ND	102	70-130			
n-Butylbenzene	5.66	0.50	0.50	ug/L	5.00	ND	113	70-130			
sec-Butylbenzene	5.71	0.50	0.50	ug/L	5.00	ND	114	70-130			

The results in this report apply to the samples analyzed in accordance with the chain of custody document. This analytical report must be reproduced in its entirety.



Alpha Analytical Laboratories Inc.

e-mail: clientservices@alpha-labs.com

Corporate: 208 Mason St., Ukiah, CA 95482 • Phone: (707) 468-0401 • Fax: (707) 468-5267

Bay Area: 262 Rickenbacker Circle, Livermore, CA 94551 • Phone: (925) 828-6226 • Fax: (925) 828-6309

Central Valley: 9090 Union Park Way, Suite 113, Elk Grove, CA 95624 • Phone: (916) 686-5190 • Fax: (916) 686-5192

Sample Traps, LLC
262 Rickenbacker Circle
Livermore CA, 94551

Project Manager: Quality Control Manager
Project: QC- 40ml Amber VOA (NP)
Project Number: Silicone Batch Number 2018061002

Reported:
09/27/18 09:13

Volatile Organic Compounds by EPA Method 524.2 - Quality Control

Analyte	Result	MDL	Reporting Limit	Units	Spike Level	Source Result	%REC	%REC Limits	RPD	RPD Limit	Notes
---------	--------	-----	-----------------	-------	-------------	---------------	------	-------------	-----	-----------	-------

Batch AI83963 - VOAs in Water GCMS

Matrix Spike (AI83963-MS1)

Source: 1811846-01

Prepared: 09/21/18 Analyzed: 09/22/18

tert-Butylbenzene	5.19	0.50	0.50	ug/L	5.00	ND	104	70-130			
Carbon disulfide	4.17	0.40	0.50	ug/L	5.00	ND	83.4	70-130			
Carbon tetrachloride	4.26	0.30	0.50	ug/L	5.00	ND	85.2	70-130			
Chlorobenzene	5.24	0.20	0.50	ug/L	5.00	ND	105	70-130			
Chloroethane	4.92	0.30	0.50	ug/L	5.00	ND	98.4	70-130			
Chloroform	26.3	0.30	0.50	ug/L	5.00	22.6	73.4	70-130			
Chloromethane	5.58	0.40	0.50	ug/L	5.00	ND	112	70-130			
2-Chlorotoluene	5.67	0.20	0.50	ug/L	5.00	ND	113	70-130			
4-Chlorotoluene	5.41	0.20	0.50	ug/L	5.00	ND	108	70-130			
Dibromochloromethane	5.03	0.30	0.50	ug/L	5.00	ND	101	70-130			
1,2-Dibromo-3-chloropropane	4.76	0.50	0.50	ug/L	5.00	ND	95.2	70-130			
1,2-Dibromoethane (EDB)	5.08	0.20	0.50	ug/L	5.00	ND	102	70-130			
Dibromomethane	4.56	0.20	0.50	ug/L	5.00	ND	91.2	70-130			
1,2-Dichlorobenzene	5.28	0.20	0.50	ug/L	5.00	ND	106	70-130			
1,3-Dichlorobenzene	5.26	0.20	0.50	ug/L	5.00	ND	105	70-130			
1,4-Dichlorobenzene	5.29	0.20	0.50	ug/L	5.00	ND	106	70-130			
trans-1,4-Dichloro-2-butene	4.41	0.90	5.0	ug/L	5.00	ND	88.2	70-130			J
Dichlorodifluoromethane	6.28	0.50	0.50	ug/L	5.00	ND	126	70-130			
1,1-Dichloroethane	4.63	0.20	0.50	ug/L	5.00	ND	92.6	70-130			
1,2-Dichloroethane	4.52	0.50	0.50	ug/L	5.00	ND	90.4	70-130			
1,1-Dichloroethene	4.35	0.30	0.30	ug/L	5.00	ND	87.0	70-130			
cis-1,2-Dichloroethene	4.35	0.40	0.50	ug/L	5.00	ND	87.0	70-130			
trans-1,2-Dichloroethene	4.59	0.40	0.50	ug/L	5.00	ND	91.8	70-130			
1,2-Dichloropropane	4.45	0.20	0.50	ug/L	5.00	ND	89.0	70-130			
1,3-Dichloropropane	5.37	0.50	0.50	ug/L	5.00	ND	107	70-130			
2,2-Dichloropropane	4.71	0.30	0.50	ug/L	5.00	ND	94.2	70-130			
1,1-Dichloropropene	5.17	0.50	0.50	ug/L	5.00	ND	103	70-130			
cis-1,3-Dichloropropene	3.97	0.30	0.50	ug/L	5.00	ND	79.4	70-130			
trans-1,3-Dichloropropene	4.48	0.30	0.50	ug/L	5.00	ND	89.6	70-130			
2-Hexanone	4.54	0.50	5.0	ug/L	5.00	ND	90.8	70-130			J
Ethylbenzene	5.80	0.50	0.50	ug/L	5.00	ND	116	70-130			
Hexachlorobutadiene	5.84	0.40	0.50	ug/L	5.00	ND	117	70-130			
Isopropylbenzene	5.47	0.50	0.50	ug/L	5.00	ND	109	70-130			
p-Isopropyltoluene	5.38	0.50	0.50	ug/L	5.00	ND	108	70-130			

The results in this report apply to the samples analyzed in accordance with the chain of custody document. This analytical report must be reproduced in its entirety.



Alpha Analytical Laboratories Inc.

e-mail: clientservices@alpha-labs.com

Corporate: 208 Mason St., Ukiah, CA 95482 • Phone: (707) 468-0401 • Fax: (707) 468-5267

Bay Area: 262 Rickenbacker Circle, Livermore, CA 94551 • Phone: (925) 828-6226 • Fax: (925) 828-6309

Central Valley: 9090 Union Park Way, Suite 113, Elk Grove, CA 95624 • Phone: (916) 686-5190 • Fax: (916) 686-5192

Sample Traps, LLC
262 Rickenbacker Circle
Livermore CA, 94551

Project Manager: Quality Control Manager
Project: QC- 40ml Amber VOA (NP)
Project Number: Silicone Batch Number 2018061002

Reported:
09/27/18 09:13

Volatile Organic Compounds by EPA Method 524.2 - Quality Control

Analyte	Result	MDL	Reporting Limit	Units	Spike Level	Source Result	%REC	%REC Limits	RPD	RPD Limit	Notes
---------	--------	-----	-----------------	-------	-------------	---------------	------	-------------	-----	-----------	-------

Batch AI83963 - VOAs in Water GCMS

Matrix Spike (AI83963-MS1)	Source: 1811846-01			Prepared: 09/21/18 Analyzed: 09/22/18							
Methyl ethyl ketone	9.92	0.60	1.0	ug/L	10.0	3.08	68.4	70-130			QM-05
Methyl iodide	4.43	0.40	2.0	ug/L	5.00	ND	88.6	70-130			
Methyl isobutyl ketone	10.3	0.80	1.0	ug/L	10.0	ND	103	70-130			
Methylene chloride	4.18	0.40	0.50	ug/L	5.00	ND	83.6	70-130			
Naphthalene	4.70	0.50	0.50	ug/L	5.00	ND	94.0	70-130			
n-Propylbenzene	5.29	0.50	0.50	ug/L	5.00	0.610	93.6	70-130			
Styrene	5.02	0.20	0.50	ug/L	5.00	ND	100	70-130			
1,1,1,2-Tetrachloroethane	5.26	0.40	0.50	ug/L	5.00	ND	105	70-130			
1,1,1,2,2-Tetrachloroethane	5.01	0.20	0.50	ug/L	5.00	ND	100	70-130			
Tetrachloroethene	5.47	0.50	0.50	ug/L	5.00	ND	109	70-130			
Toluene	6.49	0.30	0.50	ug/L	5.00	0.900	112	70-130			
1,2,3-Trichlorobenzene	5.74	0.40	0.50	ug/L	5.00	ND	115	70-130			
1,2,4-Trichlorobenzene	5.71	0.40	0.50	ug/L	5.00	ND	114	70-130			
1,1,1-Trichloroethane	4.47	0.40	0.50	ug/L	5.00	ND	89.4	70-130			
1,1,2-Trichloroethane	5.17	0.20	0.50	ug/L	5.00	ND	103	70-130			
Trichloroethene	4.72	0.50	0.50	ug/L	5.00	ND	94.4	70-130			
Trichlorofluoromethane	5.11	0.50	0.50	ug/L	5.00	ND	102	70-130			
Trichlorotrifluoroethane	5.04	0.40	0.50	ug/L	5.00	ND	101	70-130			
1,2,3-Trichloropropane	5.06	0.50	0.50	ug/L	5.00	ND	101	70-130			
1,2,4-Trimethylbenzene	5.26	0.50	0.50	ug/L	5.00	ND	105	70-130			
1,3,5-Trimethylbenzene	5.44	0.50	0.50	ug/L	5.00	0.800	92.8	70-130			
Vinyl chloride	5.15	0.50	0.50	ug/L	5.00	ND	103	70-130			
m,p-Xylene	11.7	0.50	0.50	ug/L	10.0	0.520	112	70-130			
o-Xylene	5.91	0.50	0.50	ug/L	5.00	ND	118	70-130			
Xylenes (total)	17.6	0.50	0.50	ug/L	15.0	0.520	114	70-130			
Methyl tert-butyl ether	3.57	0.50	3.0	ug/L	5.00	ND	71.4	70-130			
Ethyl tert-butyl ether	4.56	0.40	0.50	ug/L	5.00	ND	91.2	70-130			
Tert-amyl methyl ether	4.30	0.30	0.50	ug/L	5.00	ND	86.0	70-130			
Surrogate: Bromofluorobenzene	28.2			ug/L	25.0		113	70-130			
Surrogate: Dibromofluoromethane	23.3			ug/L	25.0		93.3	70-130			
Surrogate: Toluene-d8	30.0			ug/L	25.0		120	70-130			

The results in this report apply to the samples analyzed in accordance with the chain of custody document. This analytical report must be reproduced in its entirety.



Alpha Analytical Laboratories Inc.

e-mail: clientservices@alpha-labs.com

Corporate: 208 Mason St., Ukiah, CA 95482 • Phone: (707) 468-0401 • Fax: (707) 468-5267

Bay Area: 262 Rickenbacker Circle, Livermore, CA 94551 • Phone: (925) 828-6226 • Fax: (925) 828-6309

Central Valley: 9090 Union Park Way, Suite 113, Elk Grove, CA 95624 • Phone: (916) 686-5190 • Fax: (916) 686-5192

Sample Traps, LLC
262 Rickenbacker Circle
Livermore CA, 94551

Project Manager: Quality Control Manager
Project: QC- 40ml Amber VOA (NP)
Project Number: Silicone Batch Number 2018061002

Reported:
09/27/18 09:13

Volatile Organic Compounds by EPA Method 524.2 - Quality Control

Analyte	Result	MDL	Reporting		Spike Level	Source		%REC		RPD		Notes
			Limit	Units		Result	%REC	Limits	RPD	Limit		

Batch AI83963 - VOAs in Water GCMS

Matrix Spike (AI83963-MS2)

Source: 1811840-01

Prepared: 09/21/18 Analyzed: 09/22/18

Analyte	Result	MDL	Reporting Limit	Units	Spike Level	Source Result	%REC	RPD	Notes
Acetone	18.3	2.0	5.0	ug/L	20.0	ND	91.6	70-130	
Acrylonitrile	4.33	0.40	5.0	ug/L	5.00	ND	86.6	70-130	J
Benzene	4.72	0.30	0.30	ug/L	5.00	ND	94.4	70-130	
Bromobenzene	5.57	0.20	0.50	ug/L	5.00	ND	111	70-130	
Bromochloromethane	4.40	0.40	0.50	ug/L	5.00	ND	88.0	70-130	
Bromodichloromethane	4.60	0.20	0.50	ug/L	5.00	ND	92.0	70-130	
Bromoform	5.00	0.30	0.50	ug/L	5.00	ND	100	70-130	
Bromomethane	2.69	0.40	0.50	ug/L	5.00	ND	53.8	70-130	QM-05
n-Butylbenzene	5.92	0.50	0.50	ug/L	5.00	ND	118	70-130	
sec-Butylbenzene	5.89	0.50	0.50	ug/L	5.00	ND	118	70-130	
tert-Butylbenzene	5.44	0.50	0.50	ug/L	5.00	ND	109	70-130	
Carbon disulfide	4.15	0.40	0.50	ug/L	5.00	ND	83.0	70-130	
Carbon tetrachloride	4.56	0.30	0.50	ug/L	5.00	ND	91.2	70-130	
Chlorobenzene	5.44	0.20	0.50	ug/L	5.00	ND	109	70-130	
Chloroethane	4.80	0.30	0.50	ug/L	5.00	ND	96.0	70-130	
Chloroform	4.67	0.30	0.50	ug/L	5.00	ND	93.4	70-130	
Chloromethane	4.43	0.40	0.50	ug/L	5.00	ND	88.6	70-130	
2-Chlorotoluene	5.97	0.20	0.50	ug/L	5.00	ND	119	70-130	
4-Chlorotoluene	5.57	0.20	0.50	ug/L	5.00	ND	111	70-130	
Dibromochloromethane	5.35	0.30	0.50	ug/L	5.00	ND	107	70-130	
1,2-Dibromo-3-chloropropane	5.01	0.50	0.50	ug/L	5.00	ND	100	70-130	
1,2-Dibromoethane (EDB)	5.19	0.20	0.50	ug/L	5.00	ND	104	70-130	
Dibromomethane	4.48	0.20	0.50	ug/L	5.00	ND	89.6	70-130	
1,2-Dichlorobenzene	5.50	0.20	0.50	ug/L	5.00	ND	110	70-130	
1,3-Dichlorobenzene	5.44	0.20	0.50	ug/L	5.00	ND	109	70-130	
1,4-Dichlorobenzene	5.52	0.20	0.50	ug/L	5.00	ND	110	70-130	
trans-1,4-Dichloro-2-butene	3.33	0.90	5.0	ug/L	5.00	ND	66.6	70-130	QM-05, J
Dichlorodifluoromethane	6.34	0.50	0.50	ug/L	5.00	ND	127	70-130	
1,1-Dichloroethane	4.69	0.20	0.50	ug/L	5.00	ND	93.8	70-130	
1,2-Dichloroethane	4.44	0.50	0.50	ug/L	5.00	ND	88.8	70-130	
1,1-Dichloroethene	4.52	0.30	0.30	ug/L	5.00	ND	90.4	70-130	
cis-1,2-Dichloroethene	4.51	0.40	0.50	ug/L	5.00	ND	90.2	70-130	
trans-1,2-Dichloroethene	4.70	0.40	0.50	ug/L	5.00	ND	94.0	70-130	
1,2-Dichloropropane	4.54	0.20	0.50	ug/L	5.00	ND	90.8	70-130	

The results in this report apply to the samples analyzed in accordance with the chain of custody document. This analytical report must be reproduced in its entirety.



Alpha Analytical Laboratories Inc.

e-mail: clientservices@alpha-labs.com

Corporate: 208 Mason St., Ukiah, CA 95482 • Phone: (707) 468-0401 • Fax: (707) 468-5267

Bay Area: 262 Rickenbacker Circle, Livermore, CA 94551 • Phone: (925) 828-6226 • Fax: (925) 828-6309

Central Valley: 9090 Union Park Way, Suite 113, Elk Grove, CA 95624 • Phone: (916) 686-5190 • Fax: (916) 686-5192

Sample Traps, LLC
262 Rickenbacker Circle
Livermore CA, 94551

Project Manager: Quality Control Manager
Project: QC- 40ml Amber VOA (NP)
Project Number: Silicone Batch Number 2018061002

Reported:
09/27/18 09:13

Volatile Organic Compounds by EPA Method 524.2 - Quality Control

Analyte	Result	MDL	Reporting Limit	Units	Spike Level	Source Result	%REC	%REC Limits	RPD	RPD Limit	Notes
---------	--------	-----	-----------------	-------	-------------	---------------	------	-------------	-----	-----------	-------

Batch AI83963 - VOAs in Water GCMS

Matrix Spike (AI83963-MS2)

Source: 1811840-01

Prepared: 09/21/18 Analyzed: 09/22/18

1,3-Dichloropropane	5.44	0.50	0.50	ug/L	5.00	ND	109	70-130			
2,2-Dichloropropane	4.72	0.30	0.50	ug/L	5.00	ND	94.4	70-130			
1,1-Dichloropropene	5.47	0.50	0.50	ug/L	5.00	ND	109	70-130			
cis-1,3-Dichloropropene	2.78	0.30	0.50	ug/L	5.00	ND	55.6	70-130			QM-05
trans-1,3-Dichloropropene	4.01	0.30	0.50	ug/L	5.00	ND	80.2	70-130			
2-Hexanone	4.81	0.50	5.0	ug/L	5.00	ND	96.2	70-130			J
Ethylbenzene	5.52	0.50	0.50	ug/L	5.00	ND	110	70-130			
Hexachlorobutadiene	6.04	0.40	0.50	ug/L	5.00	ND	121	70-130			
Isopropylbenzene	5.62	0.50	0.50	ug/L	5.00	ND	112	70-130			
p-Isopropyltoluene	5.58	0.50	0.50	ug/L	5.00	ND	112	70-130			
Methyl ethyl ketone	8.06	0.60	1.0	ug/L	10.0	ND	80.6	70-130			
Methyl iodide	2.02	0.40	2.0	ug/L	5.00	ND	40.4	70-130			QM-05
Methyl isobutyl ketone	9.85	0.80	1.0	ug/L	10.0	ND	98.5	70-130			
Methylene chloride	4.15	0.40	0.50	ug/L	5.00	ND	83.0	70-130			
Naphthalene	5.09	0.50	0.50	ug/L	5.00	ND	102	70-130			
n-Propylbenzene	5.42	0.50	0.50	ug/L	5.00	ND	108	70-130			
Styrene	5.17	0.20	0.50	ug/L	5.00	ND	103	70-130			
1,1,1,2-Tetrachloroethane	5.35	0.40	0.50	ug/L	5.00	ND	107	70-130			
1,1,2,2-Tetrachloroethane	4.96	0.20	0.50	ug/L	5.00	ND	99.2	70-130			
Tetrachloroethene	5.71	0.50	0.50	ug/L	5.00	ND	114	70-130			
Toluene	5.84	0.30	0.50	ug/L	5.00	ND	117	70-130			
1,2,3-Trichlorobenzene	6.13	0.40	0.50	ug/L	5.00	ND	123	70-130			
1,2,4-Trichlorobenzene	6.05	0.40	0.50	ug/L	5.00	ND	121	70-130			
1,1,1-Trichloroethane	4.55	0.40	0.50	ug/L	5.00	ND	91.0	70-130			
1,1,2-Trichloroethane	5.26	0.20	0.50	ug/L	5.00	ND	105	70-130			
Trichloroethene	4.90	0.50	0.50	ug/L	5.00	ND	98.0	70-130			
Trichlorofluoromethane	4.99	0.50	0.50	ug/L	5.00	ND	99.8	70-130			
Trichlorotrifluoroethane	4.93	0.40	0.50	ug/L	5.00	ND	98.6	70-130			
1,2,3-Trichloropropane	5.18	0.50	0.50	ug/L	5.00	ND	104	70-130			
1,2,4-Trimethylbenzene	5.04	0.50	0.50	ug/L	5.00	ND	101	70-130			
1,3,5-Trimethylbenzene	5.23	0.50	0.50	ug/L	5.00	ND	105	70-130			
Vinyl chloride	5.13	0.50	0.50	ug/L	5.00	ND	103	70-130			
m,p-Xylene	11.4	0.50	0.50	ug/L	10.0	ND	114	70-130			
o-Xylene	5.78	0.50	0.50	ug/L	5.00	ND	116	70-130			
Xylenes (total)	17.2	0.50	0.50	ug/L	15.0	ND	115	70-130			

The results in this report apply to the samples analyzed in accordance with the chain of custody document. This analytical report must be reproduced in its entirety.



Alpha Analytical Laboratories Inc.

e-mail: clientservices@alpha-labs.com

Corporate: 208 Mason St., Ukiah, CA 95482 • Phone: (707) 468-0401 • Fax: (707) 468-5267

Bay Area: 262 Rickenbacker Circle, Livermore, CA 94551 • Phone: (925) 828-6226 • Fax: (925) 828-6309

Central Valley: 9090 Union Park Way, Suite 113, Elk Grove, CA 95624 • Phone: (916) 686-5190 • Fax: (916) 686-5192

Sample Traps, LLC
262 Rickenbacker Circle
Livermore CA, 94551

Project Manager: Quality Control Manager
Project: QC- 40ml Amber VOA (NP)
Project Number: Silicone Batch Number 2018061002

Reported:
09/27/18 09:13

Volatile Organic Compounds by EPA Method 524.2 - Quality Control

Analyte	Result	MDL	Reporting Limit	Units	Spike Level	Source Result	%REC	%REC Limits	RPD	RPD Limit	Notes
---------	--------	-----	-----------------	-------	-------------	---------------	------	-------------	-----	-----------	-------

Batch AI83963 - VOAs in Water GCMS

Matrix Spike (AI83963-MS2)

Source: 18I1840-01

Prepared: 09/21/18 Analyzed: 09/22/18

Methyl tert-butyl ether	3.34	0.50	3.0	ug/L	5.00	ND	66.8	70-130			QM-05
Ethyl tert-butyl ether	4.67	0.40	0.50	ug/L	5.00	ND	93.4	70-130			
Tert-amyl methyl ether	4.55	0.30	0.50	ug/L	5.00	ND	91.0	70-130			
Surrogate: Bromofluorobenzene	28.4			ug/L	25.0		114	70-130			
Surrogate: Dibromofluoromethane	23.3			ug/L	25.0		93.2	70-130			
Surrogate: Toluene-d8	30.3			ug/L	25.0		121	70-130			



Alpha Analytical Laboratories Inc.

e-mail: clientservices@alpha-labs.com

Corporate: 208 Mason St., Ukiah, CA 95482 • Phone: (707) 468-0401 • Fax: (707) 468-5267

Bay Area: 262 Rickenbacker Circle, Livermore, CA 94551 • Phone: (925) 828-6226 • Fax: (925) 828-6309

Central Valley: 9090 Union Park Way, Suite 113, Elk Grove, CA 95624 • Phone: (916) 686-5190 • Fax: (916) 686-5192

Sample Traps, LLC
262 Rickenbacker Circle
Livermore CA, 94551

Project Manager: Quality Control Manager
Project: QC- 40ml Amber VOA (NP)
Project Number: Silicone Batch Number 2018061002

Reported:
09/27/18 09:13

Volatile Organic Compounds by EPA Method 8260B - Quality Control

Analyte	Result	MDL	Reporting Limit	Units	Spike Level	Source Result	%REC	%REC Limits	RPD	RPD Limit	Notes
---------	--------	-----	-----------------	-------	-------------	---------------	------	-------------	-----	-----------	-------

Batch AI83776 - VOAs in Water GCMS

Blank (AI83776-BLK1)

Prepared & Analyzed: 09/19/18

Acetone	ND	0.90	5.0	ug/L							U
Acetonitrile	ND	50	100	ug/L							U
Allyl chloride	ND	0.40	10	ug/L							U
Acrylonitrile	ND	0.40	5.0	ug/L							U
Benzene	ND	0.30	0.30	ug/L							U
Bromobenzene	ND	0.40	0.50	ug/L							U
Bromochloromethane	ND	0.40	0.50	ug/L							U
Bromodichloromethane	ND	0.40	0.50	ug/L							U
Bromoform	ND	0.30	0.50	ug/L							U
Bromomethane	ND	0.40	0.50	ug/L							U
n-Butylbenzene	ND	0.40	0.50	ug/L							U
sec-Butylbenzene	ND	0.40	0.50	ug/L							U
tert-Butylbenzene	ND	0.30	0.50	ug/L							U
Carbon disulfide	ND	0.40	5.0	ug/L							U
Carbon tetrachloride	ND	0.40	0.50	ug/L							U
Chlorobenzene	ND	0.30	0.50	ug/L							U
Chloroethane	ND	0.40	0.50	ug/L							U
Chloroform	ND	0.40	0.50	ug/L							U
Chloromethane	ND	0.40	0.50	ug/L							U
Chloroprene	ND	0.40	1.0	ug/L							U
2-Chlorotoluene	ND	0.40	0.50	ug/L							U
4-Chlorotoluene	ND	0.30	0.50	ug/L							U
Dibromochloromethane	ND	0.40	0.50	ug/L							U
1,2-Dibromo-3-chloropropane	ND	0.60	2.0	ug/L							U
1,2-Dibromoethane (EDB)	ND	0.40	0.50	ug/L							U
Dibromomethane	ND	0.40	0.50	ug/L							U
1,2-Dichlorobenzene	ND	0.40	0.50	ug/L							U
1,3-Dichlorobenzene	ND	0.40	0.50	ug/L							U
1,4-Dichlorobenzene	ND	0.30	0.50	ug/L							U
trans-1,4-Dichloro-2-butene	ND	0.50	5.0	ug/L							U
Dichlorodifluoromethane	ND	0.40	0.50	ug/L							U
1,1-Dichloroethane	ND	0.50	0.50	ug/L							U
1,2-Dichloroethane	ND	0.40	0.50	ug/L							U
1,1-Dichloroethene	ND	0.30	0.50	ug/L							U

The results in this report apply to the samples analyzed in accordance with the chain of custody document. This analytical report must be reproduced in its entirety.



Alpha Analytical Laboratories Inc.

e-mail: clientservices@alpha-labs.com

Corporate: 208 Mason St., Ukiah, CA 95482 • Phone: (707) 468-0401 • Fax: (707) 468-5267

Bay Area: 262 Rickenbacker Circle, Livermore, CA 94551 • Phone: (925) 828-6226 • Fax: (925) 828-6309

Central Valley: 9090 Union Park Way, Suite 113, Elk Grove, CA 95624 • Phone: (916) 686-5190 • Fax: (916) 686-5192

Sample Traps, LLC
262 Rickenbacker Circle
Livermore CA, 94551

Project Manager: Quality Control Manager
Project: QC- 40ml Amber VOA (NP)
Project Number: Silicone Batch Number 2018061002

Reported:
09/27/18 09:13

Volatile Organic Compounds by EPA Method 8260B - Quality Control

Analyte	Result	MDL	Reporting Limit	Units	Spike Level	Source Result	%REC	%REC Limits	RPD	RPD Limit	Notes
---------	--------	-----	-----------------	-------	-------------	---------------	------	-------------	-----	-----------	-------

Batch AI83776 - VOAs in Water GCMS

Blank (AI83776-BLK1)

Prepared & Analyzed: 09/19/18

cis-1,2-Dichloroethene	ND	0.40	0.50	ug/L							U
trans-1,2-Dichloroethene	ND	0.40	0.50	ug/L							U
1,2-Dichloropropane	ND	0.40	0.50	ug/L							U
1,3-Dichloropropane	ND	0.40	0.50	ug/L							U
2,2-Dichloropropane	ND	0.50	0.50	ug/L							U
1,1-Dichloropropene	ND	0.40	0.50	ug/L							U
cis-1,3-Dichloropropene	ND	0.40	0.50	ug/L							U
trans-1,3-Dichloropropene	ND	0.40	0.50	ug/L							U
Diethyl ether	ND	0.50	1.0	ug/L							U
Di-isopropyl ether	ND	0.40	0.50	ug/L							U
Ethanol	ND	50	50	ug/L							U
Ethyl methacrylate	ND	0.30	10	ug/L							U
Ethylbenzene	ND	0.40	0.50	ug/L							U
Hexachloroethane	ND	0.40	1.0	ug/L							U
Hexachlorobutadiene	ND	0.50	0.50	ug/L							U
Ethyl tert-butyl ether	ND	0.40	0.50	ug/L							U
2-Hexanone	ND	4.0	5.0	ug/L							U
Isopropylbenzene	ND	0.40	0.50	ug/L							U
Isobutanol	ND	40	100	ug/L							U
p-Isopropyltoluene	ND	0.40	0.50	ug/L							U
Methylene chloride	ND	0.50	0.50	ug/L							U
Methacrylonitrile	ND	0.40	1.0	ug/L							U
Methyl ethyl ketone	ND	0.70	1.0	ug/L							U
Methyl iodide	ND	0.40	2.0	ug/L							U
Methyl methacrylate	ND	0.40	1.0	ug/L							U
Methyl isobutyl ketone	ND	0.60	1.0	ug/L							U
Naphthalene	ND	0.50	0.50	ug/L							U
Propionitrile	ND	20	50	ug/L							U
Methyl tert-butyl ether	ND	0.50	0.50	ug/L							U
n-Propylbenzene	ND	0.40	0.50	ug/L							U
Styrene	ND	0.40	0.50	ug/L							U
Tert-amyl methyl ether	ND	0.40	0.50	ug/L							U
Tert-butyl alcohol	ND	6.0	10	ug/L							U
1,1,1,2-Tetrachloroethane	ND	0.40	0.50	ug/L							U
1,1,2,2-Tetrachloroethane	ND	0.30	0.50	ug/L							U

The results in this report apply to the samples analyzed in accordance with the chain of custody document. This analytical report must be reproduced in its entirety.



Alpha Analytical Laboratories Inc.

e-mail: clientservices@alpha-labs.com

Corporate: 208 Mason St., Ukiah, CA 95482 • Phone: (707) 468-0401 • Fax: (707) 468-5267

Bay Area: 262 Rickenbacker Circle, Livermore, CA 94551 • Phone: (925) 828-6226 • Fax: (925) 828-6309

Central Valley: 9090 Union Park Way, Suite 113, Elk Grove, CA 95624 • Phone: (916) 686-5190 • Fax: (916) 686-5192

Sample Traps, LLC
262 Rickenbacker Circle
Livermore CA, 94551

Project Manager: Quality Control Manager
Project: QC- 40ml Amber VOA (NP)
Project Number: Silicone Batch Number 2018061002

Reported:
09/27/18 09:13

Volatile Organic Compounds by EPA Method 8260B - Quality Control

Analyte	Result	MDL	Reporting Limit	Units	Spike Level	Source Result	%REC	%REC Limits	RPD	RPD Limit	Notes
---------	--------	-----	-----------------	-------	-------------	---------------	------	-------------	-----	-----------	-------

Batch AI83776 - VOAs in Water GCMS

Blank (AI83776-BLK1)

Prepared & Analyzed: 09/19/18

Tetrachloroethene	ND	0.40	0.50	ug/L							U
Tetrahydrofuran	ND	4.0	5.0	ug/L							U
Toluene	ND	0.30	0.30	ug/L							U
1,2,3-Trichlorobenzene	ND	0.50	0.50	ug/L							U
1,2,4-Trichlorobenzene	ND	0.20	0.50	ug/L							U
1,1,1-Trichloroethane	ND	0.40	0.50	ug/L							U
1,1,2-Trichloroethane	ND	0.40	0.50	ug/L							U
Trichloroethene	ND	0.40	0.50	ug/L							U
Trichlorofluoromethane	ND	0.50	0.50	ug/L							U
1,2,3-Trichloropropane	ND	0.40	0.50	ug/L							U
Trichlorotrifluoroethane	ND	0.50	0.50	ug/L							U
1,2,4-Trimethylbenzene	ND	0.40	0.50	ug/L							U
1,3,5-Trimethylbenzene	ND	0.30	0.50	ug/L							U
Vinyl acetate	ND	0.80	1.0	ug/L							U
Vinyl chloride	ND	0.40	0.50	ug/L							U
m,p-Xylene	ND	0.50	0.50	ug/L							U
o-Xylene	ND	0.40	0.50	ug/L							U
Xylenes (total)	ND	0.50	0.50	ug/L							U
Surrogate: Bromofluorobenzene	29.0			ug/L	25.0		116	70-130			
Surrogate: Dibromofluoromethane	27.2			ug/L	25.0		109	70-130			
Surrogate: Toluene-d8	30.3			ug/L	25.0		121	70-130			

LCS (AI83776-BS1)

Prepared & Analyzed: 09/19/18

Acetone	71.7	0.90	5.0	ug/L	80.0		89.7	48-124			
Acetonitrile	1870	50	100	ug/L	2000		93.6	70-130			
Acrylonitrile	19.7	0.40	5.0	ug/L	20.0		98.6	70-130			
Allyl chloride	22.3	0.40	10	ug/L	20.0		112	70-130			
Benzene	22.0	0.30	0.30	ug/L	20.0		110	82-122			
Bromobenzene	22.7	0.40	0.50	ug/L	20.0		114	83-122			
Bromochloromethane	22.2	0.40	0.50	ug/L	20.0		111	83-124			
Bromodichloromethane	19.3	0.40	0.50	ug/L	20.0		96.4	86-135			
Bromoform	20.0	0.30	0.50	ug/L	20.0		99.8	76-144			
Bromomethane	22.7	0.40	0.50	ug/L	20.0		114	69-145			
n-Butylbenzene	23.1	0.40	0.50	ug/L	20.0		115	79-132			
sec-Butylbenzene	24.0	0.40	0.50	ug/L	20.0		120	86-132			

The results in this report apply to the samples analyzed in accordance with the chain of custody document. This analytical report must be reproduced in its entirety.



Alpha Analytical Laboratories Inc.

e-mail: clientservices@alpha-labs.com

Corporate: 208 Mason St., Ukiah, CA 95482 • Phone: (707) 468-0401 • Fax: (707) 468-5267

Bay Area: 262 Rickenbacker Circle, Livermore, CA 94551 • Phone: (925) 828-6226 • Fax: (925) 828-6309

Central Valley: 9090 Union Park Way, Suite 113, Elk Grove, CA 95624 • Phone: (916) 686-5190 • Fax: (916) 686-5192

Sample Traps, LLC
262 Rickenbacker Circle
Livermore CA, 94551

Project Manager: Quality Control Manager
Project: QC- 40ml Amber VOA (NP)
Project Number: Silicone Batch Number 2018061002

Reported:
09/27/18 09:13

Volatile Organic Compounds by EPA Method 8260B - Quality Control

Analyte	Result	MDL	Reporting Limit	Units	Spike Level	Source Result	%REC	%REC Limits	RPD	RPD Limit	Notes
---------	--------	-----	-----------------	-------	-------------	---------------	------	-------------	-----	-----------	-------

Batch AI83776 - VOAs in Water GCMS

LCS (AI83776-BS1)

Prepared & Analyzed: 09/19/18

tert-Butylbenzene	24.0	0.30	0.50	ug/L	20.0		120	82-126			
Carbon disulfide	24.9	0.40	5.0	ug/L	20.0		124	70-130			
Carbon tetrachloride	19.9	0.40	0.50	ug/L	20.0		99.6	77-134			
Chlorobenzene	22.3	0.30	0.50	ug/L	20.0		111	84-119			
Chloroethane	24.9	0.40	0.50	ug/L	20.0		124	68-133			
Chloroform	21.4	0.40	0.50	ug/L	20.0		107	81-122			
Chloromethane	20.8	0.40	0.50	ug/L	20.0		104	63-129			
Chloroprene	22.4	0.40	1.0	ug/L	20.0		112	70-130			
2-Chlorotoluene	23.8	0.40	0.50	ug/L	20.0		119	79-132			
4-Chlorotoluene	22.6	0.30	0.50	ug/L	20.0		113	80-122			
Dibromochloromethane	19.7	0.40	0.50	ug/L	20.0		98.4	83-135			
1,2-Dibromo-3-chloropropane	17.8	0.60	2.0	ug/L	20.0		89.1	73-128			
1,2-Dibromoethane (EDB)	22.5	0.40	0.50	ug/L	20.0		113	80-120			
Dibromomethane	22.0	0.40	0.50	ug/L	20.0		110	82-124			
1,2-Dichlorobenzene	20.2	0.40	0.50	ug/L	20.0		101	84-121			
1,3-Dichlorobenzene	22.6	0.40	0.50	ug/L	20.0		113	80-120			
1,4-Dichlorobenzene	20.1	0.30	0.50	ug/L	20.0		101	84-120			
trans-1,4-Dichloro-2-butene	24.9	0.50	5.0	ug/L	20.0		124	70-130			
Dichlorodifluoromethane	25.0	0.40	0.50	ug/L	20.0		125	52-142			
1,1-Dichloroethane	22.9	0.50	0.50	ug/L	20.0		114	81-126			
1,2-Dichloroethane	20.6	0.40	0.50	ug/L	20.0		103	77-117			
1,1-Dichloroethene	24.7	0.30	0.50	ug/L	20.0		124	71-151			
cis-1,2-Dichloroethene	21.7	0.40	0.50	ug/L	20.0		108	84-131			
trans-1,2-Dichloroethene	22.5	0.40	0.50	ug/L	20.0		112	79-128			
1,2-Dichloropropane	22.9	0.40	0.50	ug/L	20.0		114	82-125			
1,3-Dichloropropane	21.9	0.40	0.50	ug/L	20.0		109	83-120			
2,2-Dichloropropane	19.7	0.50	0.50	ug/L	20.0		98.4	80-125			
1,1-Dichloropropene	23.9	0.40	0.50	ug/L	20.0		120	85-130			
cis-1,3-Dichloropropene	19.6	0.40	0.50	ug/L	20.0		98.0	83-128			
trans-1,3-Dichloropropene	17.9	0.40	0.50	ug/L	20.0		89.4	67-129			
Diethyl ether	24.4	0.50	1.0	ug/L	20.0		122	70-130			
Di-isopropyl ether	22.3	0.40	0.50	ug/L	20.0		112	83-132			
Ethylbenzene	22.9	0.40	0.50	ug/L	20.0		114	84-124			
Ethyl methacrylate	18.2	0.30	10	ug/L	20.0		91.2	70-130			

The results in this report apply to the samples analyzed in accordance with the chain of custody document. This analytical report must be reproduced in its entirety.



Alpha Analytical Laboratories Inc.

e-mail: clientservices@alpha-labs.com

Corporate: 208 Mason St., Ukiah, CA 95482 • Phone: (707) 468-0401 • Fax: (707) 468-5267

Bay Area: 262 Rickenbacker Circle, Livermore, CA 94551 • Phone: (925) 828-6226 • Fax: (925) 828-6309

Central Valley: 9090 Union Park Way, Suite 113, Elk Grove, CA 95624 • Phone: (916) 686-5190 • Fax: (916) 686-5192

Sample Traps, LLC
262 Rickenbacker Circle
Livermore CA, 94551

Project Manager: Quality Control Manager
Project: QC- 40ml Amber VOA (NP)
Project Number: Silicone Batch Number 2018061002

Reported:
09/27/18 09:13

Volatile Organic Compounds by EPA Method 8260B - Quality Control

Analyte	Result	MDL	Reporting Limit	Units	Spike Level	Source Result	%REC	%REC Limits	RPD	RPD Limit	Notes
---------	--------	-----	-----------------	-------	-------------	---------------	------	-------------	-----	-----------	-------

Batch AI83776 - VOAs in Water GCMS

LCS (AI83776-BS1)

Prepared & Analyzed: 09/19/18

Ethanol	836	50	50	ug/L	980		85.3	50-150			
Hexachloroethane	16.6	0.40	1.0	ug/L	20.0		83.2	70-130			
Ethyl tert-butyl ether	20.9	0.40	0.50	ug/L	20.0		105	74-127			
Hexachlorobutadiene	18.6	0.50	0.50	ug/L	20.0		93.2	75-135			
2-Hexanone	20.4	4.0	5.0	ug/L	20.0		102	70-130			
Isobutanol	1890	40	100	ug/L	2000		94.5	70-130			
Isopropylbenzene	23.8	0.40	0.50	ug/L	20.0		119	70-130			
p-Isopropyltoluene	24.8	0.40	0.50	ug/L	20.0		124	78-124			
Methacrylonitrile	21.2	0.40	1.0	ug/L	20.0		106	70-130			
Methylene chloride	21.3	0.50	0.50	ug/L	20.0		107	72-132			
Methyl ethyl ketone	37.4	0.70	1.0	ug/L	40.0		93.4	58-157			
Methyl iodide	24.3	0.40	2.0	ug/L	20.0		121	56-167			
Methyl isobutyl ketone	42.9	0.60	1.0	ug/L	40.0		107	70-130			
Methyl methacrylate	23.7	0.40	1.0	ug/L	20.0		118	70-130			
Methyl tert-butyl ether	18.9	0.50	0.50	ug/L	20.0		94.5	84-119			
Naphthalene	18.9	0.50	0.50	ug/L	20.0		94.4	84-134			
Propionitrile	878	20	50	ug/L	1000		87.8	70-130			
n-Propylbenzene	24.2	0.40	0.50	ug/L	20.0		121	75-127			
Styrene	23.6	0.40	0.50	ug/L	20.0		118	80-125			
Tert-amyl methyl ether	17.4	0.40	0.50	ug/L	20.0		87.2	74-120			
Tert-butyl alcohol	369	6.0	10	ug/L	400		92.2	66-147			
1,1,1,2-Tetrachloroethane	20.0	0.40	0.50	ug/L	20.0		100	80-132			
1,1,2,2-Tetrachloroethane	23.4	0.30	0.50	ug/L	20.0		117	70-130			
Tetrachloroethene	22.7	0.40	0.50	ug/L	20.0		114	56-156			
Tetrahydrofuran	22.5	4.0	5.0	ug/L	20.0		113	70-130			
Toluene	22.5	0.30	0.30	ug/L	20.0		112	76-137			
1,2,4-Trichlorobenzene	19.8	0.20	0.50	ug/L	20.0		98.8	84-126			
1,2,3-Trichlorobenzene	19.2	0.50	0.50	ug/L	20.0		96.1	85-133			
1,1,1-Trichloroethane	22.2	0.40	0.50	ug/L	20.0		111	70-130			
1,1,2-Trichloroethane	21.8	0.40	0.50	ug/L	20.0		109	83-122			
Trichloroethene	23.4	0.40	0.50	ug/L	20.0		117	84-123			
Trichlorofluoromethane	24.6	0.50	0.50	ug/L	20.0		123	74-130			
1,2,3-Trichloropropane	22.2	0.40	0.50	ug/L	20.0		111	78-122			
Trichlorotrifluoroethane	24.9	0.50	0.50	ug/L	20.0		125	82-125			
1,2,4-Trimethylbenzene	24.1	0.40	0.50	ug/L	20.0		120	85-127			

The results in this report apply to the samples analyzed in accordance with the chain of custody document. This analytical report must be reproduced in its entirety.



Alpha Analytical Laboratories Inc.

e-mail: clientservices@alpha-labs.com

Corporate: 208 Mason St., Ukiah, CA 95482 • Phone: (707) 468-0401 • Fax: (707) 468-5267

Bay Area: 262 Rickenbacker Circle, Livermore, CA 94551 • Phone: (925) 828-6226 • Fax: (925) 828-6309

Central Valley: 9090 Union Park Way, Suite 113, Elk Grove, CA 95624 • Phone: (916) 686-5190 • Fax: (916) 686-5192

Sample Traps, LLC
262 Rickenbacker Circle
Livermore CA, 94551

Project Manager: Quality Control Manager
Project: QC- 40ml Amber VOA (NP)
Project Number: Silicone Batch Number 2018061002

Reported:
09/27/18 09:13

Volatile Organic Compounds by EPA Method 8260B - Quality Control

Analyte	Result	MDL	Reporting Limit	Units	Spike Level	Source Result	%REC	%REC Limits	RPD	RPD Limit	Notes
---------	--------	-----	-----------------	-------	-------------	---------------	------	-------------	-----	-----------	-------

Batch AI83776 - VOAs in Water GCMS

LCS (AI83776-BS1)

Prepared & Analyzed: 09/19/18

1,3,5-Trimethylbenzene	23.9	0.30	0.50	ug/L	20.0	119	80-125				
Vinyl acetate	43.8	0.80	1.0	ug/L	40.0	109	60-140				
Vinyl chloride	22.8	0.40	0.50	ug/L	20.0	114	70-130				
m,p-Xylene	47.2	0.50	0.50	ug/L	40.0	118	81-124				
o-Xylene	22.6	0.40	0.50	ug/L	20.0	113	80-126				
Xylenes (total)	69.9	0.50	0.50	ug/L	60.0	116	81-126				
Surrogate: Bromofluorobenzene	29.3			ug/L	25.0	117	70-130				
Surrogate: Dibromofluoromethane	28.5			ug/L	25.0	114	70-130				
Surrogate: Toluene-d8	29.2			ug/L	25.0	117	70-130				

LCS Dup (AI83776-BSD1)

Prepared & Analyzed: 09/19/18

Acetone	70.2	0.90	5.0	ug/L	80.0	87.7	48-124	2.18	25		
Acetonitrile	1960	50	100	ug/L	2000	98.1	70-130	4.68	25		
Acrylonitrile	20.8	0.40	5.0	ug/L	20.0	104	70-130	5.24	25		
Allyl chloride	20.5	0.40	10	ug/L	20.0	103	70-130	8.45	25		
Benzene	22.0	0.30	0.30	ug/L	20.0	110	82-122	0.318	25		
Bromobenzene	22.6	0.40	0.50	ug/L	20.0	113	83-122	0.397	25		
Bromochloromethane	22.6	0.40	0.50	ug/L	20.0	113	83-124	1.69	25		
Bromodichloromethane	20.0	0.40	0.50	ug/L	20.0	99.9	86-135	3.51	25		
Bromoform	20.3	0.30	0.50	ug/L	20.0	102	76-144	1.84	25		
Bromomethane	24.7	0.40	0.50	ug/L	20.0	124	69-145	8.56	25		
n-Butylbenzene	22.5	0.40	0.50	ug/L	20.0	112	79-132	2.59	25		
sec-Butylbenzene	23.1	0.40	0.50	ug/L	20.0	116	86-132	3.90	25		
tert-Butylbenzene	23.5	0.30	0.50	ug/L	20.0	118	82-126	1.98	25		
Carbon disulfide	23.6	0.40	5.0	ug/L	20.0	118	70-130	5.24	30		
Carbon tetrachloride	20.6	0.40	0.50	ug/L	20.0	103	77-134	3.06	25		
Chlorobenzene	22.0	0.30	0.50	ug/L	20.0	110	84-119	1.36	25		
Chloroethane	25.0	0.40	0.50	ug/L	20.0	125	68-133	0.201	25		
Chloroform	21.6	0.40	0.50	ug/L	20.0	108	81-122	0.836	25		
Chloromethane	21.5	0.40	0.50	ug/L	20.0	107	63-129	3.26	25		
Chloroprene	24.6	0.40	1.0	ug/L	20.0	123	70-130	9.41	25		
2-Chlorotoluene	23.3	0.40	0.50	ug/L	20.0	116	79-132	2.12	25		
4-Chlorotoluene	22.1	0.30	0.50	ug/L	20.0	111	80-122	2.28	25		
Dibromochloromethane	20.6	0.40	0.50	ug/L	20.0	103	83-135	4.61	25		
1,2-Dibromo-3-chloropropane	17.7	0.60	2.0	ug/L	20.0	88.7	73-128	0.450	25		

The results in this report apply to the samples analyzed in accordance with the chain of custody document. This analytical report must be reproduced in its entirety.



Alpha Analytical Laboratories Inc.

e-mail: clientservices@alpha-labs.com

Corporate: 208 Mason St., Ukiah, CA 95482 • Phone: (707) 468-0401 • Fax: (707) 468-5267

Bay Area: 262 Rickenbacker Circle, Livermore, CA 94551 • Phone: (925) 828-6226 • Fax: (925) 828-6309

Central Valley: 9090 Union Park Way, Suite 113, Elk Grove, CA 95624 • Phone: (916) 686-5190 • Fax: (916) 686-5192

Sample Traps, LLC
262 Rickenbacker Circle
Livermore CA, 94551

Project Manager: Quality Control Manager
Project: QC- 40ml Amber VOA (NP)
Project Number: Silicone Batch Number 2018061002

Reported:
09/27/18 09:13

Volatile Organic Compounds by EPA Method 8260B - Quality Control

Analyte	Result	MDL	Reporting Limit	Units	Spike Level	Source Result	%REC	%REC Limits	RPD	RPD Limit	Notes
---------	--------	-----	-----------------	-------	-------------	---------------	------	-------------	-----	-----------	-------

Batch AI83776 - VOAs in Water GCMS

LCS Dup (AI83776-BSD1)

Prepared & Analyzed: 09/19/18

1,2-Dibromoethane (EDB)	22.8	0.40	0.50	ug/L	20.0		114	80-120	0.972	25	
Dibromomethane	22.5	0.40	0.50	ug/L	20.0		112	82-124	2.30	25	
1,2-Dichlorobenzene	20.1	0.40	0.50	ug/L	20.0		101	84-121	0.248	25	
1,3-Dichlorobenzene	22.3	0.40	0.50	ug/L	20.0		112	80-120	1.25	25	
1,4-Dichlorobenzene	20.2	0.30	0.50	ug/L	20.0		101	84-120	0.199	25	
trans-1,4-Dichloro-2-butene	25.2	0.50	5.0	ug/L	20.0		126	70-130	1.32	25	
Dichlorodifluoromethane	25.2	0.40	0.50	ug/L	20.0		126	52-142	0.637	25	
1,1-Dichloroethane	23.0	0.50	0.50	ug/L	20.0		115	81-126	0.610	25	
1,2-Dichloroethane	20.9	0.40	0.50	ug/L	20.0		104	77-117	1.25	25	
1,1-Dichloroethene	25.6	0.30	0.50	ug/L	20.0		128	71-151	3.50	25	
cis-1,2-Dichloroethene	22.2	0.40	0.50	ug/L	20.0		111	84-131	2.60	25	
trans-1,2-Dichloroethene	22.8	0.40	0.50	ug/L	20.0		114	79-128	1.46	25	
1,2-Dichloropropane	22.9	0.40	0.50	ug/L	20.0		115	82-125	0.218	25	
1,3-Dichloropropane	22.0	0.40	0.50	ug/L	20.0		110	83-120	0.501	25	
2,2-Dichloropropane	20.4	0.50	0.50	ug/L	20.0		102	80-125	3.49	25	
1,1-Dichloropropene	23.7	0.40	0.50	ug/L	20.0		119	85-130	0.755	25	
cis-1,3-Dichloropropene	20.0	0.40	0.50	ug/L	20.0		100	83-128	2.07	25	
trans-1,3-Dichloropropene	18.7	0.40	0.50	ug/L	20.0		93.6	67-129	4.65	25	
Diethyl ether	24.2	0.50	1.0	ug/L	20.0		121	70-130	0.494	25	
Di-isopropyl ether	22.6	0.40	0.50	ug/L	20.0		113	83-132	1.07	25	
Ethanol	890	50	50	ug/L	980		90.8	50-150	6.29	25	
Ethylbenzene	22.7	0.40	0.50	ug/L	20.0		114	84-124	0.746	25	
Ethyl methacrylate	18.7	0.30	10	ug/L	20.0		93.7	70-130	2.65	25	
Ethyl tert-butyl ether	20.9	0.40	0.50	ug/L	20.0		105	74-127	0.143	25	
Hexachloroethane	16.9	0.40	1.0	ug/L	20.0		84.4	70-130	1.37	25	
Hexachlorobutadiene	18.4	0.50	0.50	ug/L	20.0		92.0	75-135	1.35	25	
2-Hexanone	20.0	4.0	5.0	ug/L	20.0		100	70-130	1.53	30	
Isobutanol	1880	40	100	ug/L	2000		94.0	70-130	0.499	25	
Isopropylbenzene	23.3	0.40	0.50	ug/L	20.0		116	75-116	2.29	25	
p-Isopropyltoluene	24.1	0.40	0.50	ug/L	20.0		120	78-124	3.07	25	
Methylene chloride	21.4	0.50	0.50	ug/L	20.0		107	72-132	0.234	25	
Methacrylonitrile	21.0	0.40	1.0	ug/L	20.0		105	70-130	0.710	25	
Methyl ethyl ketone	38.1	0.70	1.0	ug/L	40.0		95.4	58-157	2.07	25	
Methyl iodide	25.0	0.40	2.0	ug/L	20.0		125	56-167	3.04	30	

The results in this report apply to the samples analyzed in accordance with the chain of custody document. This analytical report must be reproduced in its entirety.



Alpha Analytical Laboratories Inc.

e-mail: clientservices@alpha-labs.com

Corporate: 208 Mason St., Ukiah, CA 95482 • Phone: (707) 468-0401 • Fax: (707) 468-5267

Bay Area: 262 Rickenbacker Circle, Livermore, CA 94551 • Phone: (925) 828-6226 • Fax: (925) 828-6309

Central Valley: 9090 Union Park Way, Suite 113, Elk Grove, CA 95624 • Phone: (916) 686-5190 • Fax: (916) 686-5192

Sample Traps, LLC
262 Rickenbacker Circle
Livermore CA, 94551

Project Manager: Quality Control Manager
Project: QC- 40ml Amber VOA (NP)
Project Number: Silicone Batch Number 2018061002

Reported:
09/27/18 09:13

Volatile Organic Compounds by EPA Method 8260B - Quality Control

Analyte	Result	MDL	Reporting Limit	Units	Spike Level	Source Result	%REC	%REC Limits	RPD	RPD Limit	Notes
---------	--------	-----	-----------------	-------	-------------	---------------	------	-------------	-----	-----------	-------

Batch AI83776 - VOAs in Water GCMS

LCS Dup (AI83776-BSD1)

Prepared & Analyzed: 09/19/18

Methyl isobutyl ketone	42.6	0.60	1.0	ug/L	40.0	106	70-130	0.912	25	
Methyl methacrylate	24.8	0.40	1.0	ug/L	20.0	124	70-130	4.54	25	
Propionitrile	900	20	50	ug/L	1000	90.0	70-130	2.43	25	
Naphthalene	18.7	0.50	0.50	ug/L	20.0	93.4	84-134	1.01	25	
Methyl tert-butyl ether	19.5	0.50	0.50	ug/L	20.0	97.7	84-119	3.33	25	
n-Propylbenzene	24.0	0.40	0.50	ug/L	20.0	120	75-127	0.581	25	
Styrene	24.3	0.40	0.50	ug/L	20.0	122	80-125	3.13	25	
Tert-amyl methyl ether	17.4	0.40	0.50	ug/L	20.0	87.0	74-120	0.230	25	
Tert-butyl alcohol	383	6.0	10	ug/L	400	95.7	66-147	3.72	25	
1,1,1,2-Tetrachloroethane	20.1	0.40	0.50	ug/L	20.0	100	80-132	0.300	25	
1,1,2,2-Tetrachloroethane	23.3	0.30	0.50	ug/L	20.0	116	70-130	0.557	25	
Tetrachloroethene	22.7	0.40	0.50	ug/L	20.0	113	56-156	0.0881	25	
Tetrahydrofuran	20.7	4.0	5.0	ug/L	20.0	103	70-130	8.61	25	
Toluene	22.3	0.30	0.30	ug/L	20.0	112	76-137	0.893	25	
1,2,4-Trichlorobenzene	19.4	0.20	0.50	ug/L	20.0	97.2	84-126	1.73	25	
1,2,3-Trichlorobenzene	18.7	0.50	0.50	ug/L	20.0	93.6	85-133	2.58	25	
1,1,1-Trichloroethane	22.7	0.40	0.50	ug/L	20.0	113	70-130	2.27	25	
1,1,2-Trichloroethane	21.8	0.40	0.50	ug/L	20.0	109	83-122	0.138	25	
Trichloroethene	23.4	0.40	0.50	ug/L	20.0	117	84-123	0.0428	25	
Trichlorofluoromethane	24.5	0.50	0.50	ug/L	20.0	122	74-130	0.407	25	
1,2,3-Trichloropropane	22.1	0.40	0.50	ug/L	20.0	110	78-122	0.542	25	
Trichlorotrifluoroethane	24.2	0.50	0.50	ug/L	20.0	121	82-125	2.85	25	
1,2,4-Trimethylbenzene	23.5	0.40	0.50	ug/L	20.0	118	85-127	2.31	25	
1,3,5-Trimethylbenzene	23.5	0.30	0.50	ug/L	20.0	118	80-125	1.52	25	
Vinyl acetate	45.4	0.80	1.0	ug/L	40.0	114	60-140	3.77	25	
Vinyl chloride	22.2	0.40	0.50	ug/L	20.0	111	70-130	2.76	25	
m,p-Xylene	46.3	0.50	0.50	ug/L	40.0	116	81-124	1.99	25	
o-Xylene	22.4	0.40	0.50	ug/L	20.0	112	80-126	1.07	25	
Xylenes (total)	68.7	0.50	0.50	ug/L	60.0	114	81-126	1.69	25	
Surrogate: Bromofluorobenzene	28.6			ug/L	25.0	115	70-130			
Surrogate: Dibromofluoromethane	28.4			ug/L	25.0	114	70-130			
Surrogate: Toluene-d8	28.7			ug/L	25.0	115	70-130			

The results in this report apply to the samples analyzed in accordance with the chain of custody document. This analytical report must be reproduced in its entirety.



Alpha Analytical Laboratories Inc.

e-mail: clientservices@alpha-labs.com

Corporate: 208 Mason St., Ukiah, CA 95482 • Phone: (707) 468-0401 • Fax: (707) 468-5267

Bay Area: 262 Rickenbacker Circle, Livermore, CA 94551 • Phone: (925) 828-6226 • Fax: (925) 828-6309

Central Valley: 9090 Union Park Way, Suite 113, Elk Grove, CA 95624 • Phone: (916) 686-5190 • Fax: (916) 686-5192

Sample Traps, LLC
262 Rickenbacker Circle
Livermore CA, 94551

Project Manager: Quality Control Manager
Project: QC- 40ml Amber VOA (NP)
Project Number: Silicone Batch Number 2018061002

Reported:
09/27/18 09:13

Volatile Organic Compounds by EPA Method 8260B - Quality Control

Analyte	Result	MDL	Reporting Limit	Units	Spike Level	Source Result	%REC	%REC Limits	RPD	RPD Limit	Notes
---------	--------	-----	-----------------	-------	-------------	---------------	------	-------------	-----	-----------	-------

Batch AI83776 - VOAs in Water GCMS

Matrix Spike (AI83776-MS1)	Source: 18I1312-01	Prepared: 09/19/18	Analyzed: 09/20/18	QM-06			
Acetone	120	0.90	5.0 ug/L	80.0	2.58	147	32-164
Acetonitrile	2700	50	100 ug/L	2000	ND	135	70-130
Allyl chloride	27.5	0.40	10 ug/L	20.0	ND	137	70-130
Acrylonitrile	28.8	0.40	5.0 ug/L	20.0	ND	144	70-130
Benzene	24.0	0.30	0.30 ug/L	20.0	ND	120	58-139
Bromobenzene	24.1	0.40	0.50 ug/L	20.0	ND	121	63-143
Bromochloromethane	24.1	0.40	0.50 ug/L	20.0	ND	121	60-141
Bromodichloromethane	21.1	0.40	0.50 ug/L	20.0	ND	105	62-140
Bromoform	20.9	0.30	0.50 ug/L	20.0	ND	105	47-165
Bromomethane	22.2	0.40	0.50 ug/L	20.0	ND	111	30-163
n-Butylbenzene	25.0	0.40	0.50 ug/L	20.0	ND	125	57-147
sec-Butylbenzene	26.9	0.40	0.50 ug/L	20.0	ND	134	64-155
tert-Butylbenzene	26.3	0.30	0.50 ug/L	20.0	ND	132	57-150
Carbon disulfide	31.0	0.40	5.0 ug/L	20.0	ND	155	70-130
Carbon tetrachloride	22.3	0.40	0.50 ug/L	20.0	ND	112	65-153
Chlorobenzene	23.9	0.30	0.50 ug/L	20.0	ND	119	58-137
Chloroethane	30.3	0.40	0.50 ug/L	20.0	ND	151	59-141
Chloroform	23.4	0.40	0.50 ug/L	20.0	ND	117	36-151
Chloromethane	28.9	0.40	0.50 ug/L	20.0	ND	145	69-149
Chloroprene	26.7	0.40	1.0 ug/L	20.0	ND	133	70-130
2-Chlorotoluene	25.6	0.40	0.50 ug/L	20.0	ND	128	54-150
4-Chlorotoluene	24.1	0.30	0.50 ug/L	20.0	ND	121	59-140
Dibromochloromethane	21.3	0.40	0.50 ug/L	20.0	ND	106	54-157
1,2-Dibromo-3-chloropropane	18.4	0.60	2.0 ug/L	20.0	ND	91.8	54-137
1,2-Dibromoethane (EDB)	23.5	0.40	0.50 ug/L	20.0	ND	117	40-147
Dibromomethane	23.8	0.40	0.50 ug/L	20.0	ND	119	59-139
1,2-Dichlorobenzene	20.7	0.40	0.50 ug/L	20.0	ND	103	39-145
1,3-Dichlorobenzene	24.2	0.40	0.50 ug/L	20.0	ND	121	54-137
1,4-Dichlorobenzene	20.8	0.30	0.50 ug/L	20.0	ND	104	41-142
trans-1,4-Dichloro-2-butene	24.7	0.50	5.0 ug/L	20.0	ND	124	70-130
Dichlorodifluoromethane	38.4	0.40	0.50 ug/L	20.0	ND	192	39-162
1,1-Dichloroethane	25.4	0.50	0.50 ug/L	20.0	ND	127	39-146
1,2-Dichloroethane	21.1	0.40	0.50 ug/L	20.0	ND	106	58-133
1,1-Dichloroethene	26.6	0.30	0.50 ug/L	20.0	ND	133	70-154

The results in this report apply to the samples analyzed in accordance with the chain of custody document. This analytical report must be reproduced in its entirety.



Alpha Analytical Laboratories Inc.

e-mail: clientservices@alpha-labs.com

Corporate: 208 Mason St., Ukiah, CA 95482 • Phone: (707) 468-0401 • Fax: (707) 468-5267

Bay Area: 262 Rickenbacker Circle, Livermore, CA 94551 • Phone: (925) 828-6226 • Fax: (925) 828-6309

Central Valley: 9090 Union Park Way, Suite 113, Elk Grove, CA 95624 • Phone: (916) 686-5190 • Fax: (916) 686-5192

Sample Traps, LLC
262 Rickenbacker Circle
Livermore CA, 94551

Project Manager: Quality Control Manager
Project: QC- 40ml Amber VOA (NP)
Project Number: Silicone Batch Number 2018061002

Reported:
09/27/18 09:13

Volatile Organic Compounds by EPA Method 8260B - Quality Control

Analyte	Result	MDL	Reporting Limit	Units	Spike Level	Source Result	%REC	%REC Limits	RPD	RPD Limit	Notes
---------	--------	-----	-----------------	-------	-------------	---------------	------	-------------	-----	-----------	-------

Batch AI83776 - VOAs in Water GCMS

Matrix Spike (AI83776-MS1)	Source: 1811312-01		Prepared: 09/19/18		Analyzed: 09/20/18		QM-06				
cis-1,2-Dichloroethene	23.9	0.40	0.50	ug/L	20.0	ND	120	66-141			
trans-1,2-Dichloroethene	24.8	0.40	0.50	ug/L	20.0	ND	124	59-151			
1,2-Dichloropropane	24.3	0.40	0.50	ug/L	20.0	ND	121	41-142			
1,3-Dichloropropane	22.9	0.40	0.50	ug/L	20.0	ND	115	62-139			
2,2-Dichloropropane	20.6	0.50	0.50	ug/L	20.0	ND	103	40-167			
1,1-Dichloropropene	26.9	0.40	0.50	ug/L	20.0	ND	135	58-148			
cis-1,3-Dichloropropene	20.2	0.40	0.50	ug/L	20.0	ND	101	50-140			
trans-1,3-Dichloropropene	18.8	0.40	0.50	ug/L	20.0	ND	94.2	40-144			
Diethyl ether	26.4	0.50	1.0	ug/L	20.0	ND	132	70-130			
Di-isopropyl ether	24.4	0.40	0.50	ug/L	20.0	ND	122	49-143			
Ethanol	1080	50	50	ug/L	980	ND	110	50-150			
Ethyl methacrylate	18.8	0.30	10	ug/L	20.0	ND	93.8	70-130			
Ethylbenzene	24.7	0.40	0.50	ug/L	20.0	ND	124	59-147			
Ethyl tert-butyl ether	24.4	0.40	0.50	ug/L	20.0	ND	122	44-143			
Hexachlorobutadiene	20.3	0.50	0.50	ug/L	20.0	ND	102	56-149			
Hexachloroethane	17.9	0.40	1.0	ug/L	20.0	ND	89.3	70-130			
2-Hexanone	21.1	4.0	5.0	ug/L	20.0	ND	105	70-130			
Isobutanol	2460	40	100	ug/L	2000	ND	123	70-130			
Isopropylbenzene	26.1	0.40	0.50	ug/L	20.0	ND	131	56-134			
p-Isopropyltoluene	27.6	0.40	0.50	ug/L	20.0	ND	138	54-148			
Methacrylonitrile	24.8	0.40	1.0	ug/L	20.0	ND	124	70-130			
Methylene chloride	22.6	0.50	0.50	ug/L	20.0	ND	113	43-143			
Methyl ethyl ketone	54.7	0.70	1.0	ug/L	40.0	ND	137	62-126			
Methyl iodide	24.6	0.40	2.0	ug/L	20.0	ND	123	70-130			
Methyl isobutyl ketone	46.1	0.60	1.0	ug/L	40.0	ND	115	66-127			
Methyl methacrylate	26.2	0.40	1.0	ug/L	20.0	ND	131	70-130			
Naphthalene	19.4	0.50	0.50	ug/L	20.0	ND	96.8	52-157			
Propionitrile	1440	20	50	ug/L	1000	ND	144	70-130			
Methyl tert-butyl ether	18.8	0.50	0.50	ug/L	20.0	ND	93.8	55-144			
n-Propylbenzene	27.0	0.40	0.50	ug/L	20.0	ND	135	55-145			
Styrene	25.1	0.40	0.50	ug/L	20.0	ND	125	51-157			
Tert-amyl methyl ether	19.2	0.40	0.50	ug/L	20.0	ND	96.0	41-136			
Tert-butyl alcohol	459	6.0	10	ug/L	400	ND	115	38-175			
1,1,1,2-Tetrachloroethane	21.1	0.40	0.50	ug/L	20.0	ND	106	58-146			
1,1,2,2-Tetrachloroethane	24.8	0.30	0.50	ug/L	20.0	ND	124	73-127			

The results in this report apply to the samples analyzed in accordance with the chain of custody document. This analytical report must be reproduced in its entirety.



Alpha Analytical Laboratories Inc.

e-mail: clientservices@alpha-labs.com

Corporate: 208 Mason St., Ukiah, CA 95482 • Phone: (707) 468-0401 • Fax: (707) 468-5267

Bay Area: 262 Rickenbacker Circle, Livermore, CA 94551 • Phone: (925) 828-6226 • Fax: (925) 828-6309

Central Valley: 9090 Union Park Way, Suite 113, Elk Grove, CA 95624 • Phone: (916) 686-5190 • Fax: (916) 686-5192

Sample Traps, LLC
262 Rickenbacker Circle
Livermore CA, 94551

Project Manager: Quality Control Manager
Project: QC- 40ml Amber VOA (NP)
Project Number: Silicone Batch Number 2018061002

Reported:
09/27/18 09:13

Volatile Organic Compounds by EPA Method 8260B - Quality Control

Analyte	Result	MDL	Reporting Limit	Units	Spike Level	Source Result	%REC	%REC Limits	RPD	RPD Limit	Notes
---------	--------	-----	-----------------	-------	-------------	---------------	------	-------------	-----	-----------	-------

Batch AI83776 - VOAs in Water GCMS

Matrix Spike (AI83776-MS1)	Source: 18I1312-01			Prepared: 09/19/18 Analyzed: 09/20/18		QM-06		
Tetrachloroethene	24.7	0.40	0.50	ug/L	20.0	ND	124	49-148
Tetrahydrofuran	26.3	4.0	5.0	ug/L	20.0	ND	131	70-130
Toluene	24.3	0.30	0.30	ug/L	20.0	ND	122	59-147
1,2,4-Trichlorobenzene	20.4	0.20	0.50	ug/L	20.0	ND	102	50-150
1,2,3-Trichlorobenzene	19.9	0.50	0.50	ug/L	20.0	ND	99.4	50-161
1,1,1-Trichloroethane	24.5	0.40	0.50	ug/L	20.0	ND	122	38-164
1,1,2-Trichloroethane	23.0	0.40	0.50	ug/L	20.0	ND	115	46-136
Trichloroethene	25.4	0.40	0.50	ug/L	20.0	ND	127	58-140
Trichlorofluoromethane	37.1	0.50	0.50	ug/L	20.0	ND	185	56-144
1,2,3-Trichloropropane	23.4	0.40	0.50	ug/L	20.0	ND	117	61-139
Trichlorotrifluoroethane	28.0	0.50	0.50	ug/L	20.0	ND	140	59-139
1,2,4-Trimethylbenzene	26.2	0.40	0.50	ug/L	20.0	ND	131	58-152
1,3,5-Trimethylbenzene	26.1	0.30	0.50	ug/L	20.0	ND	130	58-148
Vinyl acetate	40.2	0.80	1.0	ug/L	40.0	ND	100	70-130
Vinyl chloride	30.8	0.40	0.50	ug/L	20.0	ND	154	53-160
m,p-Xylene	50.7	0.50	0.50	ug/L	40.0	ND	127	53-147
o-Xylene	24.5	0.40	0.50	ug/L	20.0	ND	122	55-148
Xylenes (total)	75.1	0.50	0.50	ug/L	60.0	ND	125	49-153
Surrogate: Bromofluorobenzene	29.3			ug/L	25.0		117	70-130
Surrogate: Dibromofluoromethane	29.4			ug/L	25.0		118	70-130
Surrogate: Toluene-d8	29.1			ug/L	25.0		117	70-130

Matrix Spike (AI83776-MS2)	Source: 18I1312-02			Prepared: 09/19/18 Analyzed: 09/20/18		QM-06		
Acetone	87.1	0.90	5.0	ug/L	80.0	2.12	106	32-164
Acetonitrile	1990	50	100	ug/L	2000	ND	99.6	70-130
Allyl chloride	26.2	0.40	10	ug/L	20.0	ND	131	70-130
Acrylonitrile	24.1	0.40	5.0	ug/L	20.0	ND	121	70-130
Benzene	24.0	0.30	0.30	ug/L	20.0	ND	120	58-139
Bromobenzene	24.1	0.40	0.50	ug/L	20.0	ND	120	63-143
Bromochloromethane	24.3	0.40	0.50	ug/L	20.0	ND	122	60-141
Bromodichloromethane	21.5	0.40	0.50	ug/L	20.0	ND	108	62-140
Bromoform	21.5	0.30	0.50	ug/L	20.0	ND	108	47-165
Bromomethane	23.4	0.40	0.50	ug/L	20.0	ND	117	30-163
n-Butylbenzene	26.0	0.40	0.50	ug/L	20.0	ND	130	57-147
sec-Butylbenzene	27.0	0.40	0.50	ug/L	20.0	ND	135	64-155

The results in this report apply to the samples analyzed in accordance with the chain of custody document. This analytical report must be reproduced in its entirety.



Alpha Analytical Laboratories Inc.

e-mail: clientservices@alpha-labs.com

Corporate: 208 Mason St., Ukiah, CA 95482 • Phone: (707) 468-0401 • Fax: (707) 468-5267

Bay Area: 262 Rickenbacker Circle, Livermore, CA 94551 • Phone: (925) 828-6226 • Fax: (925) 828-6309

Central Valley: 9090 Union Park Way, Suite 113, Elk Grove, CA 95624 • Phone: (916) 686-5190 • Fax: (916) 686-5192

Sample Traps, LLC
262 Rickenbacker Circle
Livermore CA, 94551

Project Manager: Quality Control Manager
Project: QC- 40ml Amber VOA (NP)
Project Number: Silicone Batch Number 2018061002

Reported:
09/27/18 09:13

Volatile Organic Compounds by EPA Method 8260B - Quality Control

Analyte	Result	MDL	Reporting Limit	Units	Spike Level	Source Result	%REC	%REC Limits	RPD	RPD Limit	Notes
---------	--------	-----	-----------------	-------	-------------	---------------	------	-------------	-----	-----------	-------

Batch AI83776 - VOAs in Water GCMS

Matrix Spike (AI83776-MS2)	Source: 18I1312-02	Prepared: 09/19/18	Analyzed: 09/20/18	QM-06			
tert-Butylbenzene	26.5	0.30	0.50 ug/L	20.0	ND	133	57-150
Carbon disulfide	31.9	0.40	5.0 ug/L	20.0	ND	159	70-130
Carbon tetrachloride	23.4	0.40	0.50 ug/L	20.0	ND	117	65-153
Chlorobenzene	23.8	0.30	0.50 ug/L	20.0	ND	119	58-137
Chloroethane	31.5	0.40	0.50 ug/L	20.0	ND	158	59-141
Chloroform	23.5	0.40	0.50 ug/L	20.0	ND	117	36-151
Chloromethane	33.8	0.40	0.50 ug/L	20.0	ND	169	69-149
Chloroprene	27.8	0.40	1.0 ug/L	20.0	ND	139	70-130
2-Chlorotoluene	25.7	0.40	0.50 ug/L	20.0	ND	128	54-150
4-Chlorotoluene	24.4	0.30	0.50 ug/L	20.0	ND	122	59-140
Dibromochloromethane	21.6	0.40	0.50 ug/L	20.0	ND	108	54-157
1,2-Dibromo-3-chloropropane	18.7	0.60	2.0 ug/L	20.0	ND	93.6	54-137
1,2-Dibromoethane (EDB)	23.8	0.40	0.50 ug/L	20.0	ND	119	40-147
Dibromomethane	23.8	0.40	0.50 ug/L	20.0	ND	119	59-139
1,2-Dichlorobenzene	21.2	0.40	0.50 ug/L	20.0	ND	106	39-145
1,3-Dichlorobenzene	24.4	0.40	0.50 ug/L	20.0	ND	122	54-137
1,4-Dichlorobenzene	21.5	0.30	0.50 ug/L	20.0	ND	108	41-142
trans-1,4-Dichloro-2-butene	25.6	0.50	5.0 ug/L	20.0	ND	128	70-130
Dichlorodifluoromethane	38.9	0.40	0.50 ug/L	20.0	ND	194	39-162
1,1-Dichloroethane	25.5	0.50	0.50 ug/L	20.0	ND	127	39-146
1,2-Dichloroethane	20.9	0.40	0.50 ug/L	20.0	ND	105	58-133
1,1-Dichloroethene	27.8	0.30	0.50 ug/L	20.0	ND	139	70-154
cis-1,2-Dichloroethene	24.0	0.40	0.50 ug/L	20.0	ND	120	66-141
trans-1,2-Dichloroethene	25.5	0.40	0.50 ug/L	20.0	ND	127	59-151
1,2-Dichloropropane	24.3	0.40	0.50 ug/L	20.0	ND	122	41-142
1,3-Dichloropropane	23.2	0.40	0.50 ug/L	20.0	ND	116	62-139
2,2-Dichloropropane	21.3	0.50	0.50 ug/L	20.0	ND	106	40-167
1,1-Dichloropropene	27.5	0.40	0.50 ug/L	20.0	ND	138	58-148
cis-1,3-Dichloropropene	20.8	0.40	0.50 ug/L	20.0	ND	104	50-140
trans-1,3-Dichloropropene	19.5	0.40	0.50 ug/L	20.0	ND	97.6	40-144
Diethyl ether	25.9	0.50	1.0 ug/L	20.0	ND	130	70-130
Di-isopropyl ether	24.6	0.40	0.50 ug/L	20.0	ND	123	49-143
Ethyl methacrylate	19.2	0.30	10 ug/L	20.0	ND	96.0	70-130
Ethylbenzene	25.0	0.40	0.50 ug/L	20.0	ND	125	59-147

The results in this report apply to the samples analyzed in accordance with the chain of custody document. This analytical report must be reproduced in its entirety.



Alpha Analytical Laboratories Inc.

e-mail: clientservices@alpha-labs.com

Corporate: 208 Mason St., Ukiah, CA 95482 • Phone: (707) 468-0401 • Fax: (707) 468-5267

Bay Area: 262 Rickenbacker Circle, Livermore, CA 94551 • Phone: (925) 828-6226 • Fax: (925) 828-6309

Central Valley: 9090 Union Park Way, Suite 113, Elk Grove, CA 95624 • Phone: (916) 686-5190 • Fax: (916) 686-5192

Sample Traps, LLC
262 Rickenbacker Circle
Livermore CA, 94551

Project Manager: Quality Control Manager
Project: QC- 40ml Amber VOA (NP)
Project Number: Silicone Batch Number 2018061002

Reported:
09/27/18 09:13

Volatile Organic Compounds by EPA Method 8260B - Quality Control

Analyte	Result	MDL	Reporting Limit	Units	Spike Level	Source Result	%REC	%REC Limits	RPD	RPD Limit	Notes
---------	--------	-----	-----------------	-------	-------------	---------------	------	-------------	-----	-----------	-------

Batch AI83776 - VOAs in Water GCMS

Matrix Spike (AI83776-MS2)	Source: 18I1312-02		Prepared: 09/19/18		Analyzed: 09/20/18		QM-06				
Ethanol	854	50	50	ug/L	980	ND	87.1	50-150			
Ethyl tert-butyl ether	24.4	0.40	0.50	ug/L	20.0	ND	122	44-143			
Hexachloroethane	18.5	0.40	1.0	ug/L	20.0	ND	92.4	70-130			
Hexachlorobutadiene	21.0	0.50	0.50	ug/L	20.0	ND	105	56-149			
2-Hexanone	21.5	4.0	5.0	ug/L	20.0	ND	107	70-130			
Isopropylbenzene	26.3	0.40	0.50	ug/L	20.0	ND	132	56-134			
Isobutanol	1940	40	100	ug/L	2000	ND	97.2	70-130			
p-Isopropyltoluene	28.0	0.40	0.50	ug/L	20.0	ND	140	54-148			
Methylene chloride	22.5	0.50	0.50	ug/L	20.0	ND	113	43-143			
Methacrylonitrile	24.1	0.40	1.0	ug/L	20.0	ND	120	70-130			
Methyl ethyl ketone	46.6	0.70	1.0	ug/L	40.0	ND	116	62-126			
Methyl iodide	24.9	0.40	2.0	ug/L	20.0	ND	125	70-130			
Methyl isobutyl ketone	46.2	0.60	1.0	ug/L	40.0	ND	115	66-127			
Methyl methacrylate	26.5	0.40	1.0	ug/L	20.0	ND	132	70-130			
Propionitrile	1150	20	50	ug/L	1000	ND	115	70-130			
Methyl tert-butyl ether	19.1	0.50	0.50	ug/L	20.0	ND	95.3	55-144			
Naphthalene	19.8	0.50	0.50	ug/L	20.0	ND	98.8	52-157			
n-Propylbenzene	27.2	0.40	0.50	ug/L	20.0	ND	136	55-145			
Styrene	25.4	0.40	0.50	ug/L	20.0	ND	127	51-157			
Tert-amyl methyl ether	19.6	0.40	0.50	ug/L	20.0	ND	97.8	41-136			
Tert-butyl alcohol	352	6.0	10	ug/L	400	ND	88.1	38-175			
1,1,1,2-Tetrachloroethane	21.5	0.40	0.50	ug/L	20.0	ND	107	58-146			
1,1,2,2-Tetrachloroethane	24.9	0.30	0.50	ug/L	20.0	ND	124	73-127			
Tetrachloroethene	25.2	0.40	0.50	ug/L	20.0	ND	126	49-148			
Tetrahydrofuran	21.8	4.0	5.0	ug/L	20.0	ND	109	70-130			
Toluene	24.6	0.30	0.30	ug/L	20.0	ND	123	59-147			
1,2,3-Trichlorobenzene	20.4	0.50	0.50	ug/L	20.0	ND	102	50-161			
1,2,4-Trichlorobenzene	21.0	0.20	0.50	ug/L	20.0	ND	105	50-150			
1,1,1-Trichloroethane	25.0	0.40	0.50	ug/L	20.0	ND	125	38-164			
1,1,2-Trichloroethane	23.0	0.40	0.50	ug/L	20.0	ND	115	46-136			
Trichloroethene	25.8	0.40	0.50	ug/L	20.0	ND	129	58-140			
Trichlorofluoromethane	37.4	0.50	0.50	ug/L	20.0	ND	187	56-144			
1,2,3-Trichloropropane	23.2	0.40	0.50	ug/L	20.0	ND	116	61-139			
Trichlorotrifluoroethane	28.4	0.50	0.50	ug/L	20.0	ND	142	59-139			
1,2,4-Trimethylbenzene	26.3	0.40	0.50	ug/L	20.0	ND	132	58-152			

The results in this report apply to the samples analyzed in accordance with the chain of custody document. This analytical report must be reproduced in its entirety.



Alpha Analytical Laboratories Inc.

e-mail: clientservices@alpha-labs.com

Corporate: 208 Mason St., Ukiah, CA 95482 • Phone: (707) 468-0401 • Fax: (707) 468-5267

Bay Area: 262 Rickenbacker Circle, Livermore, CA 94551 • Phone: (925) 828-6226 • Fax: (925) 828-6309

Central Valley: 9090 Union Park Way, Suite 113, Elk Grove, CA 95624 • Phone: (916) 686-5190 • Fax: (916) 686-5192

Sample Traps, LLC
262 Rickenbacker Circle
Livermore CA, 94551

Project Manager: Quality Control Manager
Project: QC- 40ml Amber VOA (NP)
Project Number: Silicone Batch Number 2018061002

Reported:
09/27/18 09:13

Volatile Organic Compounds by EPA Method 8260B - Quality Control

Analyte	Result	MDL	Reporting Limit	Units	Spike Level	Source Result	%REC	%REC Limits	RPD	RPD Limit	Notes
---------	--------	-----	-----------------	-------	-------------	---------------	------	-------------	-----	-----------	-------

Batch AI83776 - VOAs in Water GCMS

Matrix Spike (AI83776-MS2)	Source: 18I1312-02	Prepared: 09/19/18	Analyzed: 09/20/18	QM-06			
1,3,5-Trimethylbenzene	26.2	0.30	0.50 ug/L	20.0	ND	131	58-148
Vinyl acetate	41.3	0.80	1.0 ug/L	40.0	ND	103	70-130
Vinyl chloride	31.6	0.40	0.50 ug/L	20.0	ND	158	53-160
m,p-Xylene	51.4	0.50	0.50 ug/L	40.0	ND	129	53-147
o-Xylene	24.6	0.40	0.50 ug/L	20.0	ND	123	55-148
Xylenes (total)	76.0	0.50	0.50 ug/L	60.0	ND	127	49-153
Surrogate: Bromofluorobenzene	29.4		ug/L	25.0		118	70-130
Surrogate: Dibromofluoromethane	29.1		ug/L	25.0		117	70-130
Surrogate: Toluene-d8	29.3		ug/L	25.0		117	70-130



Alpha Analytical Laboratories Inc.

e-mail: clientservices@alpha-labs.com

Corporate: 208 Mason St., Ukiah, CA 95482 • Phone: (707) 468-0401 • Fax: (707) 468-5267

Bay Area: 262 Rickenbacker Circle, Livermore, CA 94551 • Phone: (925) 828-6226 • Fax: (925) 828-6309

Central Valley: 9090 Union Park Way, Suite 113, Elk Grove, CA 95624 • Phone: (916) 686-5190 • Fax: (916) 686-5192

Sample Traps, LLC
262 Rickenbacker Circle
Livermore CA, 94551

Project Manager: Quality Control Manager
Project: QC- 40ml Amber VOA (NP)
Project Number: Silicone Batch Number 2018061002

Reported:
09/27/18 09:13

Notes and Definitions

- J Detected but below the Reporting Limit; therefore, result is an estimated concentration, detected but not quantified (DNQ).
- QM-05 The spike recovery was outside acceptance limits for the MS and/or MSD due to matrix interference. The LCS and/or LCSD were within acceptance limits showing that the laboratory is in control and the data is acceptable.
- QM-06 Although analyte recovery was out of control for this spike, sample data was accepted when subsequent analysis of QC showed acceptable recovery of the analyte.
- U Analyte included in analysis, but not detected at or above MDL.
- ND Analyte NOT DETECTED at or above the reporting limit
- dry Sample results reported on a dry weight basis
- MDL Method detection limit
- Rec Recovery
- RPD Relative Percent Difference

File :D:\MassHunter\GCMS\1\data\091918\60919036.D
Operator : JV/NBH
Acquired : 20 Sep 2018 02:33 am using AcqMethod MS6INS.M
Instrument : GCMS6
Sample Name: 18I1076-01
Misc Info :
Vial Number: 35

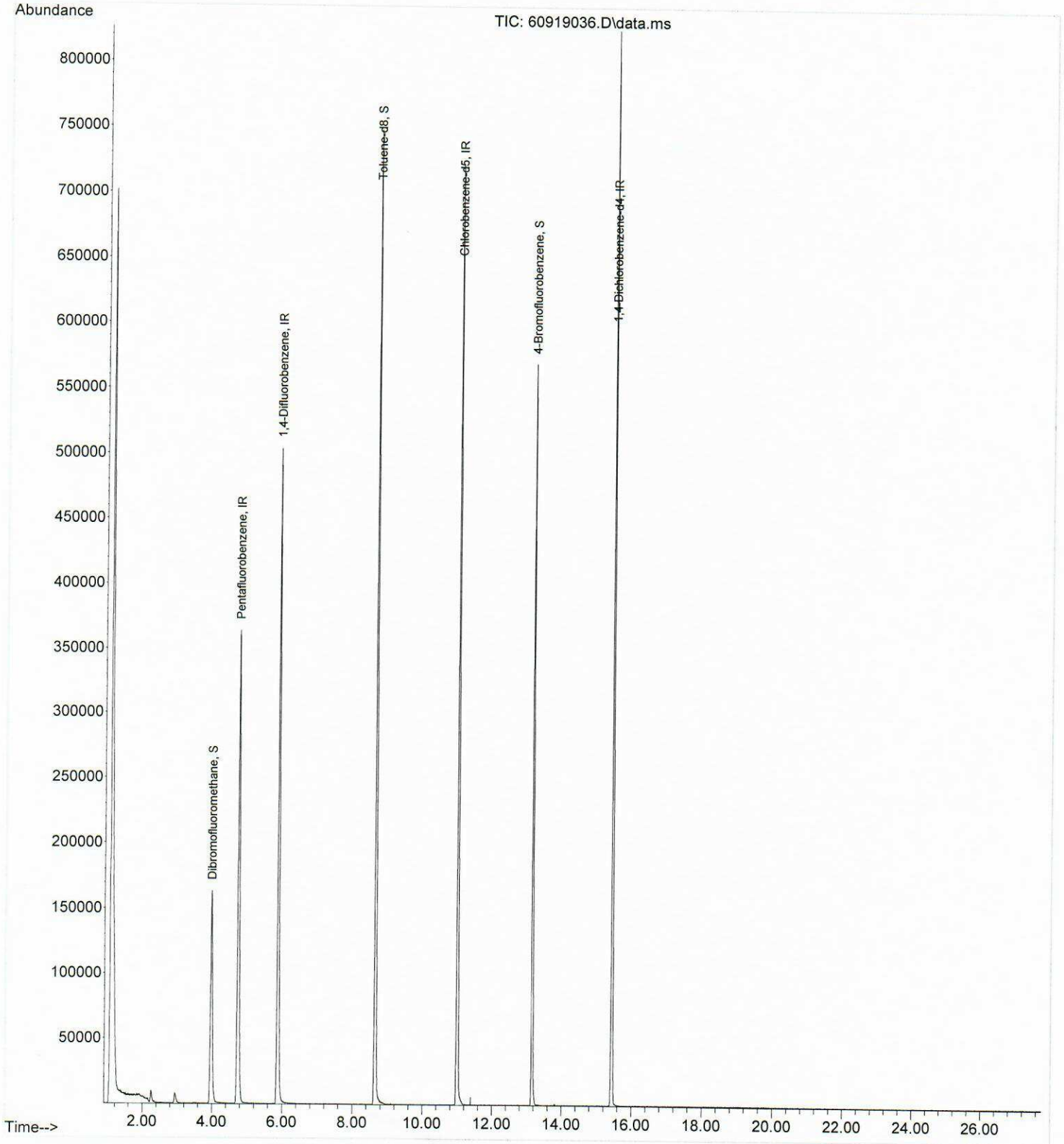

File :D:\MassHunter\GCMS\1\data\092218\60921039.D
Operator : JV/NBH
Acquired : 22 Sep 2018 03:03 pm using AcqMethod MS6INS.M
Instrument : GCMS6
Sample Name: 18I1076-02
Misc Info :
Vial Number: 39

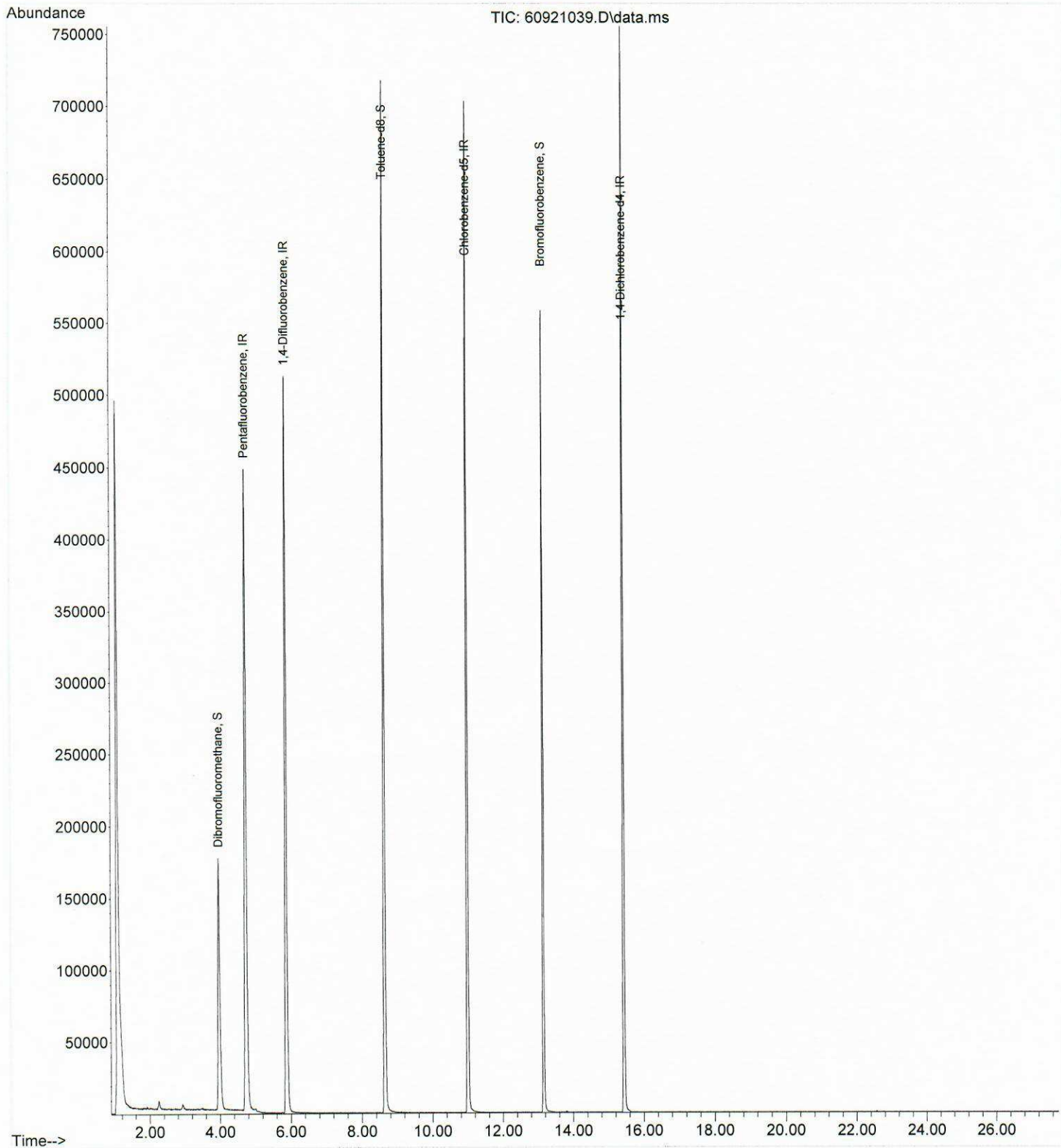



Laboratory & Corporate: 208 Mason Street, Ukiah, CA 95482
707-468-0401 Fax: 707-468-5267

Service Center & Micro Lab: 262 Rickenbacker Circle, Livermore CA 94551
925-828-6226 Fax: 925-828-6309

Chain of Custody Record

Reports and Invoices will be delivered by email in .pdf format.

Lab No. 18E1076 Page of

Report to:		Invoice to (if different):		Project Info for Report:		Signature below authorizes work under terms stated on reverse side.												
Company: Sample Traps LLC		Company:		Project ID: QC- 40ml Amber VOA Vial (NP)		Analyses Requested						TAT		Sample Notes (lab use only)				
Attn: Quality Control Manager		Attn:		Project No: Silicone Batch Number 2018061002		Total Number of Containers	8260 Sample Traps	524.2 Sample Traps	j-flags	include chromatograph with report	10 days <input type="radio"/>		Lab Approval Required For Rush TATs			Temperature:		
Address:		Address:		PO/Reference :							RUSH: 5 days <input type="radio"/>					<hr/> deg. C		
Phone/Fax:		Phone/Fax:		Other: <input type="radio"/> days							Shipment Method:							
Email Address: admin@sampletraps.com		Email Address:		Container:		Preservative:		Matrix:		Sample Notes or CDPH Source Numbers:		Custody Seals: Y / N						
Samplers Signature:		Print:		40ml VOA	Poly	Glass bottle	Glass Jar	HCL	Methanol			Na Bisulfate	Other	None	Water	Container		
Sample Identification		Sampled: Date Time		8260 Sample Traps	524.2 Sample Traps	j-flags	include chromatograph with report											
A8254CUBS - 01		9-12-18		x														
A8254CUBS - 02		9-12-18		x														
please use Ukiah reagent water for the analysis																		
Relinquished by:		Received by:		Date:		Time:		CDPH Write On EDT Transmission? <input type="radio"/> Yes <input type="radio"/> No										
Per Sample Traps		<i>[Signature]</i>		9-12-18		0800		State System Number: _____ If "Y" please enter the Source Number(s) in the column above										
								CA Geotracker EDF Report? <input type="radio"/> Yes <input type="radio"/> No										
								Global ID: _____				Sampling Company Log Code: _____						
								EDF to (Email Address): _____		Travel and Site Time: _____		Mileage: _____		Misc. Supplies: _____				