



Alpha Analytical Laboratories Inc.

e-mail: clientservices@alpha-labs.com

Corporate: 208 Mason St., Ukiah, CA 95482 • Phone: (707) 468-0401 • Fax: (707) 468-5267

Bay Area: 262 Rickenbacker Circle, Livermore, CA 94551 • Phone: (925) 828-6226 • Fax: (925) 828-6309

Central Valley: 9090 Union Park Way, Suite 113, Elk Grove, CA 95624 • Phone: (916) 686-5190 • Fax: (916) 686-5192

ELAP Certificates 1551, 2728, and 2922

13 September 2018

Sample Traps, LLC

Attn: Quality Control Manager

262 Rickenbacker Circle

Livermore, CA 94551

RE: QC- 40ml Clear VOA- HCl

Work Order: 18H2882

Enclosed are the results of analyses for samples received by the laboratory on 08/29/18 08:30. If you have any questions concerning this report, please feel free to contact me.

Sincerely,

Jeanette L. Poplin For Chelsea L. Sandelin
Project Manager



Alpha Analytical Laboratories Inc.

e-mail: clientservices@alpha-labs.com

Corporate: 208 Mason St., Ukiah, CA 95482 • Phone: (707) 468-0401 • Fax: (707) 468-5267

Bay Area: 262 Rickenbacker Circle, Livermore, CA 94551 • Phone: (925) 828-6226 • Fax: (925) 828-6309

Central Valley: 9090 Union Park Way, Suite 113, Elk Grove, CA 95624 • Phone: (916) 686-5190 • Fax: (916) 686-5192

Sample Traps, LLC
262 Rickenbacker Circle
Livermore CA, 94551

Project Manager: Quality Control Manager
Project: QC- 40ml Clear VOA- HCl
Project Number: Navy Silicone Batch Number 152252-1

Reported:
09/13/18 13:55

ANALYTICAL REPORT FOR SAMPLES

Sample ID	Laboratory ID	Matrix	Date Sampled	Date Received
B8234CVBS-01	18H2882-01	Water	08/29/18 00:00	08/29/18 08:30
B8234CVBS-02	18H2882-02	Water	08/29/18 00:00	08/29/18 08:30



Alpha Analytical Laboratories Inc.

e-mail: clientservices@alpha-labs.com

Corporate: 208 Mason St., Ukiah, CA 95482 • Phone: (707) 468-0401 • Fax: (707) 468-5267

Bay Area: 262 Rickenbacker Circle, Livermore, CA 94551 • Phone: (925) 828-6226 • Fax: (925) 828-6309

Central Valley: 9090 Union Park Way, Suite 113, Elk Grove, CA 95624 • Phone: (916) 686-5190 • Fax: (916) 686-5192

Sample Traps, LLC
262 Rickenbacker Circle
Livermore CA, 94551

Project Manager: Quality Control Manager
Project: QC- 40ml Clear VOA- HCl
Project Number: Navy Silicone Batch Number 152252-1

Reported:
09/13/18 13:55

Volatile Organic Compounds by EPA Method 524.2

Analyte	Result	MDL	Reporting		Units	Dilution	Batch	Prepared	Analyzed	Method	Analyst	Notes
			Limit									
B8234CVBS-02 (18H2882-02) Water Sampled: 08/29/18 00:00 Received: 08/29/18 08:30												
Acetone	ND	2.0	5.0		ug/L	1	A183018	09/01/18 11:00	09/01/18 16:15	EPA 524.2	JV	U
Acrylonitrile	ND	0.40	5.0		ug/L	1	A183018	09/01/18 11:00	09/01/18 16:15	EPA 524.2	JV	U
Benzene	ND	0.30	0.30		ug/L	1	A183018	09/01/18 11:00	09/01/18 16:15	EPA 524.2	JV	U
Bromobenzene	ND	0.20	0.50		ug/L	1	A183018	09/01/18 11:00	09/01/18 16:15	EPA 524.2	JV	U
Bromochloromethane	ND	0.40	0.50		ug/L	1	A183018	09/01/18 11:00	09/01/18 16:15	EPA 524.2	JV	U
Bromodichloromethane	ND	0.20	0.50		ug/L	1	A183018	09/01/18 11:00	09/01/18 16:15	EPA 524.2	JV	U
Bromoform	ND	0.30	0.50		ug/L	1	A183018	09/01/18 11:00	09/01/18 16:15	EPA 524.2	JV	U
Bromomethane	ND	0.40	0.50		ug/L	1	A183018	09/01/18 11:00	09/01/18 16:15	EPA 524.2	JV	U
n-Butylbenzene	ND	0.50	0.50		ug/L	1	A183018	09/01/18 11:00	09/01/18 16:15	EPA 524.2	JV	U
sec-Butylbenzene	ND	0.50	0.50		ug/L	1	A183018	09/01/18 11:00	09/01/18 16:15	EPA 524.2	JV	U
tert-Butylbenzene	ND	0.50	0.50		ug/L	1	A183018	09/01/18 11:00	09/01/18 16:15	EPA 524.2	JV	U
Carbon disulfide	ND	0.40	0.50		ug/L	1	A183018	09/01/18 11:00	09/01/18 16:15	EPA 524.2	JV	U
Carbon tetrachloride	ND	0.30	0.50		ug/L	1	A183018	09/01/18 11:00	09/01/18 16:15	EPA 524.2	JV	U
Chlorobenzene	ND	0.20	0.50		ug/L	1	A183018	09/01/18 11:00	09/01/18 16:15	EPA 524.2	JV	U
Chloroethane	ND	0.30	0.50		ug/L	1	A183018	09/01/18 11:00	09/01/18 16:15	EPA 524.2	JV	U
Chloroform	ND	0.30	0.50		ug/L	1	A183018	09/01/18 11:00	09/01/18 16:15	EPA 524.2	JV	U
Chloromethane	ND	0.40	0.50		ug/L	1	A183018	09/01/18 11:00	09/01/18 16:15	EPA 524.2	JV	U
2-Chlorotoluene	ND	0.20	0.50		ug/L	1	A183018	09/01/18 11:00	09/01/18 16:15	EPA 524.2	JV	U
4-Chlorotoluene	ND	0.20	0.50		ug/L	1	A183018	09/01/18 11:00	09/01/18 16:15	EPA 524.2	JV	U
Dibromochloromethane	ND	0.30	0.50		ug/L	1	A183018	09/01/18 11:00	09/01/18 16:15	EPA 524.2	JV	U
1,2-Dibromo-3-chloropropane	ND	0.50	0.50		ug/L	1	A183018	09/01/18 11:00	09/01/18 16:15	EPA 524.2	JV	U
1,2-Dibromoethane (EDB)	ND	0.20	0.50		ug/L	1	A183018	09/01/18 11:00	09/01/18 16:15	EPA 524.2	JV	U
Dibromomethane	ND	0.20	0.50		ug/L	1	A183018	09/01/18 11:00	09/01/18 16:15	EPA 524.2	JV	U
1,2-Dichlorobenzene	ND	0.20	0.50		ug/L	1	A183018	09/01/18 11:00	09/01/18 16:15	EPA 524.2	JV	U
1,3-Dichlorobenzene	ND	0.20	0.50		ug/L	1	A183018	09/01/18 11:00	09/01/18 16:15	EPA 524.2	JV	U
1,4-Dichlorobenzene	ND	0.20	0.50		ug/L	1	A183018	09/01/18 11:00	09/01/18 16:15	EPA 524.2	JV	U
trans-1,4-Dichloro-2-butene	ND	0.90	5.0		ug/L	1	A183018	09/01/18 11:00	09/01/18 16:15	EPA 524.2	JV	U
Dichlorodifluoromethane	ND	0.50	0.50		ug/L	1	A183018	09/01/18 11:00	09/01/18 16:15	EPA 524.2	JV	U
1,1-Dichloroethane	ND	0.20	0.50		ug/L	1	A183018	09/01/18 11:00	09/01/18 16:15	EPA 524.2	JV	U
1,2-Dichloroethane	ND	0.50	0.50		ug/L	1	A183018	09/01/18 11:00	09/01/18 16:15	EPA 524.2	JV	U
1,1-Dichloroethene	ND	0.30	0.30		ug/L	1	A183018	09/01/18 11:00	09/01/18 16:15	EPA 524.2	JV	U
cis-1,2-Dichloroethene	ND	0.40	0.50		ug/L	1	A183018	09/01/18 11:00	09/01/18 16:15	EPA 524.2	JV	U
trans-1,2-Dichloroethene	ND	0.40	0.50		ug/L	1	A183018	09/01/18 11:00	09/01/18 16:15	EPA 524.2	JV	U
1,2-Dichloropropane	ND	0.20	0.50		ug/L	1	A183018	09/01/18 11:00	09/01/18 16:15	EPA 524.2	JV	U

The results in this report apply to the samples analyzed in accordance with the chain of custody document. This analytical report must be reproduced in its entirety.



Alpha Analytical Laboratories Inc.

e-mail: clientservices@alpha-labs.com

Corporate: 208 Mason St., Ukiah, CA 95482 • Phone: (707) 468-0401 • Fax: (707) 468-5267

Bay Area: 262 Rickenbacker Circle, Livermore, CA 94551 • Phone: (925) 828-6226 • Fax: (925) 828-6309

Central Valley: 9090 Union Park Way, Suite 113, Elk Grove, CA 95624 • Phone: (916) 686-5190 • Fax: (916) 686-5192

Sample Traps, LLC
262 Rickenbacker Circle
Livermore CA, 94551

Project Manager: Quality Control Manager
Project: QC- 40ml Clear VOA- HCl
Project Number: Navy Silicone Batch Number 152252-1

Reported:
09/13/18 13:55

Volatile Organic Compounds by EPA Method 524.2

Analyte	Result	MDL	Reporting		Units	Dilution	Batch	Prepared	Analyzed	Method	Analyst	Notes
			Limit									
B8234CVBS-02 (18H2882-02) Water Sampled: 08/29/18 00:00 Received: 08/29/18 08:30												
1,3-Dichloropropane	ND	0.50	0.50		ug/L	1	A183018	09/01/18 11:00	09/01/18 16:15	EPA 524.2	JV	U
2,2-Dichloropropane	ND	0.30	0.50		ug/L	1	A183018	09/01/18 11:00	09/01/18 16:15	EPA 524.2	JV	U
1,1-Dichloropropene	ND	0.50	0.50		ug/L	1	A183018	09/01/18 11:00	09/01/18 16:15	EPA 524.2	JV	U
cis-1,3-Dichloropropene	ND	0.30	0.50		ug/L	1	A183018	09/01/18 11:00	09/01/18 16:15	EPA 524.2	JV	U
trans-1,3-Dichloropropene	ND	0.30	0.50		ug/L	1	A183018	09/01/18 11:00	09/01/18 16:15	EPA 524.2	JV	U
1,3-Dichloropropene (total)	ND	0.30	0.50		ug/L	1	A183018	09/01/18 11:00	09/01/18 16:15	EPA 524.2	JV	U
2-Hexanone	ND	0.50	5.0		ug/L	1	A183018	09/01/18 11:00	09/01/18 16:15	EPA 524.2	JV	U
Ethylbenzene	ND	0.50	0.50		ug/L	1	A183018	09/01/18 11:00	09/01/18 16:15	EPA 524.2	JV	U
Hexachlorobutadiene	ND	0.40	0.50		ug/L	1	A183018	09/01/18 11:00	09/01/18 16:15	EPA 524.2	JV	U
Isopropylbenzene	ND	0.50	0.50		ug/L	1	A183018	09/01/18 11:00	09/01/18 16:15	EPA 524.2	JV	U
p-Isopropyltoluene	ND	0.50	0.50		ug/L	1	A183018	09/01/18 11:00	09/01/18 16:15	EPA 524.2	JV	U
Methyl ethyl ketone	ND	0.60	1.0		ug/L	1	A183018	09/01/18 11:00	09/01/18 16:15	EPA 524.2	JV	U
Methyl iodide	ND	0.40	2.0		ug/L	1	A183018	09/01/18 11:00	09/01/18 16:15	EPA 524.2	JV	U
Methyl isobutyl ketone	ND	0.80	1.0		ug/L	1	A183018	09/01/18 11:00	09/01/18 16:15	EPA 524.2	JV	U
Methylene chloride	ND	0.40	0.50		ug/L	1	A183018	09/01/18 11:00	09/01/18 16:15	EPA 524.2	JV	U
Naphthalene	ND	0.50	0.50		ug/L	1	A183018	09/01/18 11:00	09/01/18 16:15	EPA 524.2	JV	U
n-Propylbenzene	ND	0.50	0.50		ug/L	1	A183018	09/01/18 11:00	09/01/18 16:15	EPA 524.2	JV	U
Styrene	ND	0.20	0.50		ug/L	1	A183018	09/01/18 11:00	09/01/18 16:15	EPA 524.2	JV	U
1,1,1,2-Tetrachloroethane	ND	0.40	0.50		ug/L	1	A183018	09/01/18 11:00	09/01/18 16:15	EPA 524.2	JV	U
1,1,2,2-Tetrachloroethane	ND	0.20	0.50		ug/L	1	A183018	09/01/18 11:00	09/01/18 16:15	EPA 524.2	JV	U
Tetrachloroethene	ND	0.50	0.50		ug/L	1	A183018	09/01/18 11:00	09/01/18 16:15	EPA 524.2	JV	U
Toluene	ND	0.30	0.50		ug/L	1	A183018	09/01/18 11:00	09/01/18 16:15	EPA 524.2	JV	U
1,2,3-Trichlorobenzene	ND	0.40	0.50		ug/L	1	A183018	09/01/18 11:00	09/01/18 16:15	EPA 524.2	JV	U
1,2,4-Trichlorobenzene	ND	0.40	0.50		ug/L	1	A183018	09/01/18 11:00	09/01/18 16:15	EPA 524.2	JV	U
1,1,1-Trichloroethane	ND	0.40	0.50		ug/L	1	A183018	09/01/18 11:00	09/01/18 16:15	EPA 524.2	JV	U
1,1,2-Trichloroethane	ND	0.20	0.50		ug/L	1	A183018	09/01/18 11:00	09/01/18 16:15	EPA 524.2	JV	U
Trichloroethene	ND	0.50	0.50		ug/L	1	A183018	09/01/18 11:00	09/01/18 16:15	EPA 524.2	JV	U
Trichlorofluoromethane	ND	0.50	0.50		ug/L	1	A183018	09/01/18 11:00	09/01/18 16:15	EPA 524.2	JV	U
Trichlorotrifluoroethane	ND	0.40	0.50		ug/L	1	A183018	09/01/18 11:00	09/01/18 16:15	EPA 524.2	JV	U
1,2,3-Trichloropropane	ND	0.50	0.50		ug/L	1	A183018	09/01/18 11:00	09/01/18 16:15	EPA 524.2	JV	U
1,2,4-Trimethylbenzene	ND	0.50	0.50		ug/L	1	A183018	09/01/18 11:00	09/01/18 16:15	EPA 524.2	JV	U
1,3,5-Trimethylbenzene	ND	0.50	0.50		ug/L	1	A183018	09/01/18 11:00	09/01/18 16:15	EPA 524.2	JV	U
Vinyl chloride	ND	0.50	0.50		ug/L	1	A183018	09/01/18 11:00	09/01/18 16:15	EPA 524.2	JV	U
m,p-Xylene	ND	0.50	0.50		ug/L	1	A183018	09/01/18 11:00	09/01/18 16:15	EPA 524.2	JV	U

The results in this report apply to the samples analyzed in accordance with the chain of custody document. This analytical report must be reproduced in its entirety.



Alpha Analytical Laboratories Inc.

e-mail: clientservices@alpha-labs.com

Corporate: 208 Mason St., Ukiah, CA 95482 • Phone: (707) 468-0401 • Fax: (707) 468-5267

Bay Area: 262 Rickenbacker Circle, Livermore, CA 94551 • Phone: (925) 828-6226 • Fax: (925) 828-6309

Central Valley: 9090 Union Park Way, Suite 113, Elk Grove, CA 95624 • Phone: (916) 686-5190 • Fax: (916) 686-5192

Sample Traps, LLC
262 Rickenbacker Circle
Livermore CA, 94551

Project Manager: Quality Control Manager
Project: QC- 40ml Clear VOA- HCl
Project Number: Navy Silicone Batch Number 152252-1

Reported:
09/13/18 13:55

Volatile Organic Compounds by EPA Method 524.2

Analyte	Result	MDL	Reporting		Units	Dilution	Batch	Prepared	Analyzed	Method	Analyst	Notes
			Limit									
B8234CVBS-02 (18H2882-02) Water Sampled: 08/29/18 00:00 Received: 08/29/18 08:30												
o-Xylene	ND	0.50	0.50		ug/L	1	A183018	09/01/18 11:00	09/01/18 16:15	EPA 524.2	JV	U
Xylenes (total)	ND	0.50	0.50		ug/L	1	A183018	09/01/18 11:00	09/01/18 16:15	EPA 524.2	JV	U
Trihalomethanes (total)	ND	0.30	0.50		ug/L	1	A183018	09/01/18 11:00	09/01/18 16:15	EPA 524.2	JV	U
Methyl tert-butyl ether	ND	0.50	3.0		ug/L	1	A183018	09/01/18 11:00	09/01/18 16:15	EPA 524.2	JV	U
Ethyl tert-butyl ether	ND	0.40	0.50		ug/L	1	A183018	09/01/18 11:00	09/01/18 16:15	EPA 524.2	JV	U
Tert-amyl methyl ether	ND	0.30	0.50		ug/L	1	A183018	09/01/18 11:00	09/01/18 16:15	EPA 524.2	JV	U
Surrogate: Bromofluorobenzene		112 %	70-130				A183018	09/01/18 11:00	09/01/18 16:15	EPA 524.2	JV	
Surrogate: Dibromofluoromethane		109 %	70-130				A183018	09/01/18 11:00	09/01/18 16:15	EPA 524.2	JV	
Surrogate: Toluene-d8		118 %	70-130				A183018	09/01/18 11:00	09/01/18 16:15	EPA 524.2	JV	



Alpha Analytical Laboratories Inc.

e-mail: clientservices@alpha-labs.com

Corporate: 208 Mason St., Ukiah, CA 95482 • Phone: (707) 468-0401 • Fax: (707) 468-5267

Bay Area: 262 Rickenbacker Circle, Livermore, CA 94551 • Phone: (925) 828-6226 • Fax: (925) 828-6309

Central Valley: 9090 Union Park Way, Suite 113, Elk Grove, CA 95624 • Phone: (916) 686-5190 • Fax: (916) 686-5192

Sample Traps, LLC
262 Rickenbacker Circle
Livermore CA, 94551

Project Manager: Quality Control Manager
Project: QC- 40ml Clear VOA- HCl
Project Number: Navy Silicone Batch Number 152252-1

Reported:
09/13/18 13:55

Volatile Organic Compounds by EPA Method 8260B

Analyte	Result	MDL	Reporting		Units	Dilution	Batch	Prepared	Analyzed	Method	Analyst	Notes
			Limit									
B8234CVBS-01 (18H2882-01) Water Sampled: 08/29/18 00:00 Received: 08/29/18 08:30												
Acetone	ND	0.90	5.0		ug/L	1	A183117	09/05/18 10:00	09/05/18 14:54	EPA 8260	JV	U
Acetonitrile	ND	50	100		ug/L	1	A183117	09/05/18 10:00	09/05/18 14:54	EPA 8260	JV	U
Acrylonitrile	ND	0.40	5.0		ug/L	1	A183117	09/05/18 10:00	09/05/18 14:54	EPA 8260	JV	U
Allyl chloride	ND	0.40	10		ug/L	1	A183117	09/05/18 10:00	09/05/18 14:54	EPA 8260	JV	U
Benzene	ND	0.30	0.30		ug/L	1	A183117	09/05/18 10:00	09/05/18 14:54	EPA 8260	JV	U
Bromobenzene	ND	0.40	0.50		ug/L	1	A183117	09/05/18 10:00	09/05/18 14:54	EPA 8260	JV	U
Bromochloromethane	ND	0.40	0.50		ug/L	1	A183117	09/05/18 10:00	09/05/18 14:54	EPA 8260	JV	U
Bromodichloromethane	ND	0.40	0.50		ug/L	1	A183117	09/05/18 10:00	09/05/18 14:54	EPA 8260	JV	U
Bromoform	ND	0.30	0.50		ug/L	1	A183117	09/05/18 10:00	09/05/18 14:54	EPA 8260	JV	U
Bromomethane	ND	0.40	0.50		ug/L	1	A183117	09/05/18 10:00	09/05/18 14:54	EPA 8260	JV	U
n-Butylbenzene	ND	0.40	0.50		ug/L	1	A183117	09/05/18 10:00	09/05/18 14:54	EPA 8260	JV	U
sec-Butylbenzene	ND	0.40	0.50		ug/L	1	A183117	09/05/18 10:00	09/05/18 14:54	EPA 8260	JV	U
tert-Butylbenzene	ND	0.30	0.50		ug/L	1	A183117	09/05/18 10:00	09/05/18 14:54	EPA 8260	JV	U
Carbon disulfide	ND	0.40	5.0		ug/L	1	A183117	09/05/18 10:00	09/05/18 14:54	EPA 8260	JV	U
Carbon tetrachloride	ND	0.40	0.50		ug/L	1	A183117	09/05/18 10:00	09/05/18 14:54	EPA 8260	JV	U
Chlorobenzene	ND	0.30	0.50		ug/L	1	A183117	09/05/18 10:00	09/05/18 14:54	EPA 8260	JV	U
Chloroethane	ND	0.40	0.50		ug/L	1	A183117	09/05/18 10:00	09/05/18 14:54	EPA 8260	JV	U
Chloroform	ND	0.40	0.50		ug/L	1	A183117	09/05/18 10:00	09/05/18 14:54	EPA 8260	JV	U
Chloromethane	ND	0.40	0.50		ug/L	1	A183117	09/05/18 10:00	09/05/18 14:54	EPA 8260	JV	U
Chloroprene	ND	0.40	1.0		ug/L	1	A183117	09/05/18 10:00	09/05/18 14:54	EPA 8260	JV	U
2-Chlorotoluene	ND	0.40	0.50		ug/L	1	A183117	09/05/18 10:00	09/05/18 14:54	EPA 8260	JV	U
4-Chlorotoluene	ND	0.30	0.50		ug/L	1	A183117	09/05/18 10:00	09/05/18 14:54	EPA 8260	JV	U
Dibromochloromethane	ND	0.40	0.50		ug/L	1	A183117	09/05/18 10:00	09/05/18 14:54	EPA 8260	JV	U
1,2-Dibromo-3-chloropropane	ND	0.60	2.0		ug/L	1	A183117	09/05/18 10:00	09/05/18 14:54	EPA 8260	JV	U
1,2-Dibromoethane (EDB)	ND	0.40	0.50		ug/L	1	A183117	09/05/18 10:00	09/05/18 14:54	EPA 8260	JV	U
Dibromomethane	ND	0.40	0.50		ug/L	1	A183117	09/05/18 10:00	09/05/18 14:54	EPA 8260	JV	U
1,2-Dichlorobenzene	ND	0.40	0.50		ug/L	1	A183117	09/05/18 10:00	09/05/18 14:54	EPA 8260	JV	U
1,3-Dichlorobenzene	ND	0.40	0.50		ug/L	1	A183117	09/05/18 10:00	09/05/18 14:54	EPA 8260	JV	U
1,4-Dichlorobenzene	ND	0.30	0.50		ug/L	1	A183117	09/05/18 10:00	09/05/18 14:54	EPA 8260	JV	U
trans-1,4-Dichloro-2-butene	ND	0.50	5.0		ug/L	1	A183117	09/05/18 10:00	09/05/18 14:54	EPA 8260	JV	U
Dichlorodifluoromethane	ND	0.40	0.50		ug/L	1	A183117	09/05/18 10:00	09/05/18 14:54	EPA 8260	JV	U
1,1-Dichloroethane	ND	0.50	0.50		ug/L	1	A183117	09/05/18 10:00	09/05/18 14:54	EPA 8260	JV	U
1,2-Dichloroethane	ND	0.40	0.50		ug/L	1	A183117	09/05/18 10:00	09/05/18 14:54	EPA 8260	JV	U
1,1-Dichloroethene	ND	0.30	0.50		ug/L	1	A183117	09/05/18 10:00	09/05/18 14:54	EPA 8260	JV	U

The results in this report apply to the samples analyzed in accordance with the chain of custody document. This analytical report must be reproduced in its entirety.



Alpha Analytical Laboratories Inc.

e-mail: clientservices@alpha-labs.com

Corporate: 208 Mason St., Ukiah, CA 95482 • Phone: (707) 468-0401 • Fax: (707) 468-5267

Bay Area: 262 Rickenbacker Circle, Livermore, CA 94551 • Phone: (925) 828-6226 • Fax: (925) 828-6309

Central Valley: 9090 Union Park Way, Suite 113, Elk Grove, CA 95624 • Phone: (916) 686-5190 • Fax: (916) 686-5192

Sample Traps, LLC
262 Rickenbacker Circle
Livermore CA, 94551

Project Manager: Quality Control Manager
Project: QC- 40ml Clear VOA- HCl
Project Number: Navy Silicone Batch Number 152252-1

Reported:
09/13/18 13:55

Volatile Organic Compounds by EPA Method 8260B

Analyte	Result	MDL	Reporting		Units	Dilution	Batch	Prepared	Analyzed	Method	Analyst	Notes
			Limit									
B8234CVBS-01 (18H2882-01) Water Sampled: 08/29/18 00:00 Received: 08/29/18 08:30												
cis-1,2-Dichloroethene	ND	0.40	0.50		ug/L	1	A183117	09/05/18 10:00	09/05/18 14:54	EPA 8260	JV	U
trans-1,2-Dichloroethene	ND	0.40	0.50		ug/L	1	A183117	09/05/18 10:00	09/05/18 14:54	EPA 8260	JV	U
1,2-Dichloropropane	ND	0.40	0.50		ug/L	1	A183117	09/05/18 10:00	09/05/18 14:54	EPA 8260	JV	U
1,3-Dichloropropane	ND	0.40	0.50		ug/L	1	A183117	09/05/18 10:00	09/05/18 14:54	EPA 8260	JV	U
2,2-Dichloropropane	ND	0.50	0.50		ug/L	1	A183117	09/05/18 10:00	09/05/18 14:54	EPA 8260	JV	U
1,1-Dichloropropene	ND	0.40	0.50		ug/L	1	A183117	09/05/18 10:00	09/05/18 14:54	EPA 8260	JV	U
cis-1,3-Dichloropropene	ND	0.40	0.50		ug/L	1	A183117	09/05/18 10:00	09/05/18 14:54	EPA 8260	JV	U
trans-1,3-Dichloropropene	ND	0.40	0.50		ug/L	1	A183117	09/05/18 10:00	09/05/18 14:54	EPA 8260	JV	U
Diethyl ether	ND	0.50	1.0		ug/L	1	A183117	09/05/18 10:00	09/05/18 14:54	EPA 8260	JV	U
Di-isopropyl ether	ND	0.40	0.50		ug/L	1	A183117	09/05/18 10:00	09/05/18 14:54	EPA 8260	JV	U
Ethanol	ND	50	50		ug/L	1	A183117	09/05/18 10:00	09/05/18 14:54	EPA 8260	JV	U
Ethyl methacrylate	ND	0.30	10		ug/L	1	A183117	09/05/18 10:00	09/05/18 14:54	EPA 8260	JV	U
Ethylbenzene	ND	0.40	0.50		ug/L	1	A183117	09/05/18 10:00	09/05/18 14:54	EPA 8260	JV	U
Ethyl tert-butyl ether	ND	0.40	0.50		ug/L	1	A183117	09/05/18 10:00	09/05/18 14:54	EPA 8260	JV	U
Hexachlorobutadiene	ND	0.50	0.50		ug/L	1	A183117	09/05/18 10:00	09/05/18 14:54	EPA 8260	JV	U
Hexachloroethane	ND	0.40	1.0		ug/L	1	A183117	09/05/18 10:00	09/05/18 14:54	EPA 8260	JV	U
2-Hexanone	ND	4.0	5.0		ug/L	1	A183117	09/05/18 10:00	09/05/18 14:54	EPA 8260	JV	U
Isobutanol	ND	40	100		ug/L	1	A183117	09/05/18 10:00	09/05/18 14:54	EPA 8260	JV	U
Isopropylbenzene	ND	0.40	0.50		ug/L	1	A183117	09/05/18 10:00	09/05/18 14:54	EPA 8260	JV	U
p-Isopropyltoluene	ND	0.40	0.50		ug/L	1	A183117	09/05/18 10:00	09/05/18 14:54	EPA 8260	JV	U
Methacrylonitrile	ND	0.40	1.0		ug/L	1	A183117	09/05/18 10:00	09/05/18 14:54	EPA 8260	JV	U
Methylene chloride	ND	0.50	0.50		ug/L	1	A183117	09/05/18 10:00	09/05/18 14:54	EPA 8260	JV	U
Methyl ethyl ketone	ND	0.70	1.0		ug/L	1	A183117	09/05/18 10:00	09/05/18 14:54	EPA 8260	JV	U
Methyl iodide	ND	0.40	2.0		ug/L	1	A183117	09/05/18 10:00	09/05/18 14:54	EPA 8260	JV	U
Methyl isobutyl ketone	ND	0.60	1.0		ug/L	1	A183117	09/05/18 10:00	09/05/18 14:54	EPA 8260	JV	U
Methyl methacrylate	ND	0.40	1.0		ug/L	1	A183117	09/05/18 10:00	09/05/18 14:54	EPA 8260	JV	U
Methyl tert-butyl ether	ND	0.50	0.50		ug/L	1	A183117	09/05/18 10:00	09/05/18 14:54	EPA 8260	JV	U
Naphthalene	ND	0.50	0.50		ug/L	1	A183117	09/05/18 10:00	09/05/18 14:54	EPA 8260	JV	U
Propionitrile	ND	20	50		ug/L	1	A183117	09/05/18 10:00	09/05/18 14:54	EPA 8260	JV	U
n-Propylbenzene	ND	0.40	0.50		ug/L	1	A183117	09/05/18 10:00	09/05/18 14:54	EPA 8260	JV	U
Styrene	ND	0.40	0.50		ug/L	1	A183117	09/05/18 10:00	09/05/18 14:54	EPA 8260	JV	U
Tert-amyl methyl ether	ND	0.40	0.50		ug/L	1	A183117	09/05/18 10:00	09/05/18 14:54	EPA 8260	JV	U
Tert-butyl alcohol	ND	6.0	10		ug/L	1	A183117	09/05/18 10:00	09/05/18 14:54	EPA 8260	JV	U
1,1,1,2-Tetrachloroethane	ND	0.40	0.50		ug/L	1	A183117	09/05/18 10:00	09/05/18 14:54	EPA 8260	JV	U

The results in this report apply to the samples analyzed in accordance with the chain of custody document. This analytical report must be reproduced in its entirety.



Alpha Analytical Laboratories Inc.

e-mail: clientservices@alpha-labs.com

Corporate: 208 Mason St., Ukiah, CA 95482 • Phone: (707) 468-0401 • Fax: (707) 468-5267

Bay Area: 262 Rickenbacker Circle, Livermore, CA 94551 • Phone: (925) 828-6226 • Fax: (925) 828-6309

Central Valley: 9090 Union Park Way, Suite 113, Elk Grove, CA 95624 • Phone: (916) 686-5190 • Fax: (916) 686-5192

Sample Traps, LLC
262 Rickenbacker Circle
Livermore CA, 94551

Project Manager: Quality Control Manager
Project: QC- 40ml Clear VOA- HCl
Project Number: Navy Silicone Batch Number 152252-1

Reported:
09/13/18 13:55

Volatile Organic Compounds by EPA Method 8260B

Analyte	Result	MDL	Reporting		Units	Dilution	Batch	Prepared	Analyzed	Method	Analyst	Notes
			Limit									
B8234CVBS-01 (18H2882-01) Water Sampled: 08/29/18 00:00 Received: 08/29/18 08:30												
1,1,2,2-Tetrachloroethane	ND	0.30	0.50		ug/L	1	A183117	09/05/18 10:00	09/05/18 14:54	EPA 8260	JV	U
Tetrachloroethene	ND	0.40	0.50		ug/L	1	A183117	09/05/18 10:00	09/05/18 14:54	EPA 8260	JV	U
Tetrahydrofuran	ND	4.0	5.0		ug/L	1	A183117	09/05/18 10:00	09/05/18 14:54	EPA 8260	JV	U
Toluene	ND	0.30	0.30		ug/L	1	A183117	09/05/18 10:00	09/05/18 14:54	EPA 8260	JV	U
1,2,3-Trichlorobenzene	ND	0.50	0.50		ug/L	1	A183117	09/05/18 10:00	09/05/18 14:54	EPA 8260	JV	U
1,2,4-Trichlorobenzene	ND	0.20	0.50		ug/L	1	A183117	09/05/18 10:00	09/05/18 14:54	EPA 8260	JV	U
1,1,1-Trichloroethane	ND	0.40	0.50		ug/L	1	A183117	09/05/18 10:00	09/05/18 14:54	EPA 8260	JV	U
1,1,2-Trichloroethane	ND	0.40	0.50		ug/L	1	A183117	09/05/18 10:00	09/05/18 14:54	EPA 8260	JV	U
Trichloroethene	ND	0.40	0.50		ug/L	1	A183117	09/05/18 10:00	09/05/18 14:54	EPA 8260	JV	U
Trichlorofluoromethane	ND	0.50	0.50		ug/L	1	A183117	09/05/18 10:00	09/05/18 14:54	EPA 8260	JV	U
1,2,3-Trichloropropane	ND	0.40	0.50		ug/L	1	A183117	09/05/18 10:00	09/05/18 14:54	EPA 8260	JV	U
Trichlorotrifluoroethane	ND	0.50	0.50		ug/L	1	A183117	09/05/18 10:00	09/05/18 14:54	EPA 8260	JV	U
1,2,4-Trimethylbenzene	ND	0.40	0.50		ug/L	1	A183117	09/05/18 10:00	09/05/18 14:54	EPA 8260	JV	U
1,3,5-Trimethylbenzene	ND	0.30	0.50		ug/L	1	A183117	09/05/18 10:00	09/05/18 14:54	EPA 8260	JV	U
Vinyl acetate	ND	0.80	1.0		ug/L	1	A183117	09/05/18 10:00	09/05/18 14:54	EPA 8260	JV	U
Vinyl chloride	ND	0.40	0.50		ug/L	1	A183117	09/05/18 10:00	09/05/18 14:54	EPA 8260	JV	U
m,p-Xylene	ND	0.50	0.50		ug/L	1	A183117	09/05/18 10:00	09/05/18 14:54	EPA 8260	JV	U
o-Xylene	ND	0.40	0.50		ug/L	1	A183117	09/05/18 10:00	09/05/18 14:54	EPA 8260	JV	U
Xylenes (total)	ND	0.50	0.50		ug/L	1	A183117	09/05/18 10:00	09/05/18 14:54	EPA 8260	JV	U
Surrogate: Bromofluorobenzene		122 %	70-130				A183117	09/05/18 10:00	09/05/18 14:54	EPA 8260	JV	
Surrogate: Dibromofluoromethane		104 %	70-130				A183117	09/05/18 10:00	09/05/18 14:54	EPA 8260	JV	
Surrogate: Toluene-d8		119 %	70-130				A183117	09/05/18 10:00	09/05/18 14:54	EPA 8260	JV	



Alpha Analytical Laboratories Inc.

e-mail: clientservices@alpha-labs.com

Corporate: 208 Mason St., Ukiah, CA 95482 • Phone: (707) 468-0401 • Fax: (707) 468-5267

Bay Area: 262 Rickenbacker Circle, Livermore, CA 94551 • Phone: (925) 828-6226 • Fax: (925) 828-6309

Central Valley: 9090 Union Park Way, Suite 113, Elk Grove, CA 95624 • Phone: (916) 686-5190 • Fax: (916) 686-5192

Sample Traps, LLC
262 Rickenbacker Circle
Livermore CA, 94551

Project Manager: Quality Control Manager
Project: QC- 40ml Clear VOA- HCl
Project Number: Navy Silicone Batch Number 152252-1

Reported:
09/13/18 13:55

Volatile Organic Compounds by EPA Method 524.2 - Quality Control

Analyte	Result	MDL	Reporting Limit	Units	Spike Level	Source Result	%REC	Limit	RPD	Limit	Notes
---------	--------	-----	-----------------	-------	-------------	---------------	------	-------	-----	-------	-------

Batch AI83018 - VOAs in Water GCMS

Blank (AI83018-BLK1)

Prepared: 08/31/18 Analyzed: 09/01/18

Acetone	ND	2.0	5.0	ug/L							U
Acrylonitrile	ND	0.40	5.0	ug/L							U
Benzene	ND	0.30	0.30	ug/L							U
Bromobenzene	ND	0.20	0.50	ug/L							U
Bromochloromethane	ND	0.40	0.50	ug/L							U
Bromodichloromethane	ND	0.20	0.50	ug/L							U
Bromoform	ND	0.30	0.50	ug/L							U
Bromomethane	ND	0.40	0.50	ug/L							U
n-Butylbenzene	ND	0.50	0.50	ug/L							U
sec-Butylbenzene	ND	0.50	0.50	ug/L							U
tert-Butylbenzene	ND	0.50	0.50	ug/L							U
Carbon disulfide	ND	0.40	0.50	ug/L							U
Carbon tetrachloride	ND	0.30	0.50	ug/L							U
Chlorobenzene	ND	0.20	0.50	ug/L							U
Chloroethane	ND	0.30	0.50	ug/L							U
Chloroform	ND	0.30	0.50	ug/L							U
Chloromethane	ND	0.40	0.50	ug/L							U
2-Chlorotoluene	ND	0.20	0.50	ug/L							U
4-Chlorotoluene	ND	0.20	0.50	ug/L							U
Dibromochloromethane	ND	0.30	0.50	ug/L							U
1,2-Dibromo-3-chloropropane	ND	0.50	0.50	ug/L							U
1,2-Dibromoethane (EDB)	ND	0.20	0.50	ug/L							U
Dibromomethane	ND	0.20	0.50	ug/L							U
1,2-Dichlorobenzene	ND	0.20	0.50	ug/L							U
1,3-Dichlorobenzene	ND	0.20	0.50	ug/L							U
1,4-Dichlorobenzene	ND	0.20	0.50	ug/L							U
trans-1,4-Dichloro-2-butene	ND	0.90	5.0	ug/L							U
Dichlorodifluoromethane	ND	0.50	0.50	ug/L							U
1,1-Dichloroethane	ND	0.20	0.50	ug/L							U
1,2-Dichloroethane	ND	0.50	0.50	ug/L							U
1,1-Dichloroethene	ND	0.30	0.30	ug/L							U
cis-1,2-Dichloroethene	ND	0.40	0.50	ug/L							U
trans-1,2-Dichloroethene	ND	0.40	0.50	ug/L							U
1,2-Dichloropropane	ND	0.20	0.50	ug/L							U

The results in this report apply to the samples analyzed in accordance with the chain of custody document. This analytical report must be reproduced in its entirety.



Alpha Analytical Laboratories Inc.

e-mail: clientservices@alpha-labs.com

Corporate: 208 Mason St., Ukiah, CA 95482 • Phone: (707) 468-0401 • Fax: (707) 468-5267

Bay Area: 262 Rickenbacker Circle, Livermore, CA 94551 • Phone: (925) 828-6226 • Fax: (925) 828-6309

Central Valley: 9090 Union Park Way, Suite 113, Elk Grove, CA 95624 • Phone: (916) 686-5190 • Fax: (916) 686-5192

Sample Traps, LLC
262 Rickenbacker Circle
Livermore CA, 94551

Project Manager: Quality Control Manager
Project: QC- 40ml Clear VOA- HCl
Project Number: Navy Silicone Batch Number 152252-1

Reported:
09/13/18 13:55

Volatile Organic Compounds by EPA Method 524.2 - Quality Control

Analyte	Result	MDL	Reporting Limit	Units	Spike Level	Source Result	%REC	%REC Limits	RPD	RPD Limit	Notes
---------	--------	-----	-----------------	-------	-------------	---------------	------	-------------	-----	-----------	-------

Batch AI83018 - VOAs in Water GCMS

Blank (AI83018-BLK1)

Prepared: 08/31/18 Analyzed: 09/01/18

1,3-Dichloropropane	ND	0.50	0.50	ug/L							U
2,2-Dichloropropane	ND	0.30	0.50	ug/L							U
1,1-Dichloropropene	ND	0.50	0.50	ug/L							U
cis-1,3-Dichloropropene	ND	0.30	0.50	ug/L							U
trans-1,3-Dichloropropene	ND	0.30	0.50	ug/L							U
2-Hexanone	ND	0.50	5.0	ug/L							U
1,3-Dichloropropene (total)	ND	0.30	0.50	ug/L							U
Ethylbenzene	ND	0.50	0.50	ug/L							U
Hexachlorobutadiene	ND	0.40	0.50	ug/L							U
Isopropylbenzene	ND	0.50	0.50	ug/L							U
p-Isopropyltoluene	ND	0.50	0.50	ug/L							U
Methyl ethyl ketone	ND	0.60	1.0	ug/L							U
Methyl iodide	ND	0.40	2.0	ug/L							U
Methyl isobutyl ketone	ND	0.80	1.0	ug/L							U
Methylene chloride	ND	0.40	0.50	ug/L							U
Naphthalene	ND	0.50	0.50	ug/L							U
n-Propylbenzene	ND	0.50	0.50	ug/L							U
Styrene	ND	0.20	0.50	ug/L							U
1,1,1,2-Tetrachloroethane	ND	0.40	0.50	ug/L							U
1,1,2,2-Tetrachloroethane	ND	0.20	0.50	ug/L							U
Tetrachloroethene	ND	0.50	0.50	ug/L							U
Toluene	ND	0.30	0.50	ug/L							U
1,2,3-Trichlorobenzene	ND	0.40	0.50	ug/L							U
1,2,4-Trichlorobenzene	ND	0.40	0.50	ug/L							U
1,1,1-Trichloroethane	ND	0.40	0.50	ug/L							U
1,1,2-Trichloroethane	ND	0.20	0.50	ug/L							U
Trichloroethene	ND	0.50	0.50	ug/L							U
Trichlorofluoromethane	ND	0.50	0.50	ug/L							U
Trichlorotrifluoroethane	ND	0.40	0.50	ug/L							U
1,2,3-Trichloropropane	ND	0.50	0.50	ug/L							U
1,2,4-Trimethylbenzene	ND	0.50	0.50	ug/L							U
1,3,5-Trimethylbenzene	ND	0.50	0.50	ug/L							U
Vinyl chloride	ND	0.50	0.50	ug/L							U
m,p-Xylene	ND	0.50	0.50	ug/L							U
o-Xylene	ND	0.50	0.50	ug/L							U

The results in this report apply to the samples analyzed in accordance with the chain of custody document. This analytical report must be reproduced in its entirety.



Alpha Analytical Laboratories Inc.

e-mail: clientservices@alpha-labs.com

Corporate: 208 Mason St., Ukiah, CA 95482 • Phone: (707) 468-0401 • Fax: (707) 468-5267

Bay Area: 262 Rickenbacker Circle, Livermore, CA 94551 • Phone: (925) 828-6226 • Fax: (925) 828-6309

Central Valley: 9090 Union Park Way, Suite 113, Elk Grove, CA 95624 • Phone: (916) 686-5190 • Fax: (916) 686-5192

Sample Traps, LLC
262 Rickenbacker Circle
Livermore CA, 94551

Project Manager: Quality Control Manager
Project: QC- 40ml Clear VOA- HCl
Project Number: Navy Silicone Batch Number 152252-1

Reported:
09/13/18 13:55

Volatile Organic Compounds by EPA Method 524.2 - Quality Control

Analyte	Result	MDL	Reporting Limit	Units	Spike Level	Source Result	%REC	%REC Limits	RPD	RPD Limit	Notes
---------	--------	-----	-----------------	-------	-------------	---------------	------	-------------	-----	-----------	-------

Batch AI83018 - VOAs in Water GCMS

Blank (AI83018-BLK1)

Prepared: 08/31/18 Analyzed: 09/01/18

Xylenes (total)	ND	0.50	0.50	ug/L							U
Trihalomethanes (total)	ND	0.30	0.50	ug/L							U
Methyl tert-butyl ether	ND	0.50	3.0	ug/L							U
Ethyl tert-butyl ether	ND	0.40	0.50	ug/L							U
Tert-amyl methyl ether	ND	0.30	0.50	ug/L							U
Surrogate: Bromofluorobenzene	28.2			ug/L	25.0		113	70-130			
Surrogate: Dibromofluoromethane	28.0			ug/L	25.0		112	70-130			
Surrogate: Toluene-d8	29.4			ug/L	25.0		118	70-130			

LCS (AI83018-BS1)

Prepared: 08/31/18 Analyzed: 09/01/18

Acetone	23.1	2.0	5.0	ug/L	20.0		116	70-130			
Acrylonitrile	5.20	0.40	5.0	ug/L	5.00		104	70-130			
Benzene	5.07	0.30	0.30	ug/L	5.00		101	70-130			
Bromobenzene	5.34	0.20	0.50	ug/L	5.00		107	70-130			
Bromochloromethane	5.21	0.40	0.50	ug/L	5.00		104	70-130			
Bromodichloromethane	6.31	0.20	0.50	ug/L	5.00		126	70-130			
Bromoform	6.13	0.30	0.50	ug/L	5.00		123	70-130			
Bromomethane	4.51	0.40	0.50	ug/L	5.00		90.2	70-130			
n-Butylbenzene	4.44	0.50	0.50	ug/L	5.00		88.8	70-130			
sec-Butylbenzene	5.30	0.50	0.50	ug/L	5.00		106	70-130			
tert-Butylbenzene	5.41	0.50	0.50	ug/L	5.00		108	70-130			
Carbon disulfide	4.52	0.40	0.50	ug/L	5.00		90.4	70-130			
Carbon tetrachloride	4.89	0.30	0.50	ug/L	5.00		97.8	70-130			
Chlorobenzene	5.29	0.20	0.50	ug/L	5.00		106	70-130			
Chloroethane	4.84	0.30	0.50	ug/L	5.00		96.8	70-130			
Chloroform	6.21	0.30	0.50	ug/L	5.00		124	70-130			
Chloromethane	4.08	0.40	0.50	ug/L	5.00		81.6	70-130			
2-Chlorotoluene	5.47	0.20	0.50	ug/L	5.00		109	70-130			
4-Chlorotoluene	5.26	0.20	0.50	ug/L	5.00		105	70-130			
Dibromochloromethane	6.27	0.30	0.50	ug/L	5.00		125	70-130			
1,2-Dibromo-3-chloropropane	4.18	0.50	0.50	ug/L	5.00		83.6	70-130			
1,2-Dibromoethane (EDB)	5.12	0.20	0.50	ug/L	5.00		102	70-130			
Dibromomethane	5.04	0.20	0.50	ug/L	5.00		101	70-130			
1,2-Dichlorobenzene	5.05	0.20	0.50	ug/L	5.00		101	70-130			
1,3-Dichlorobenzene	5.22	0.20	0.50	ug/L	5.00		104	70-130			

The results in this report apply to the samples analyzed in accordance with the chain of custody document. This analytical report must be reproduced in its entirety.



Alpha Analytical Laboratories Inc.

e-mail: clientservices@alpha-labs.com

Corporate: 208 Mason St., Ukiah, CA 95482 • Phone: (707) 468-0401 • Fax: (707) 468-5267

Bay Area: 262 Rickenbacker Circle, Livermore, CA 94551 • Phone: (925) 828-6226 • Fax: (925) 828-6309

Central Valley: 9090 Union Park Way, Suite 113, Elk Grove, CA 95624 • Phone: (916) 686-5190 • Fax: (916) 686-5192

Sample Traps, LLC
262 Rickenbacker Circle
Livermore CA, 94551

Project Manager: Quality Control Manager
Project: QC- 40ml Clear VOA- HCl
Project Number: Navy Silicone Batch Number 152252-1

Reported:
09/13/18 13:55

Volatile Organic Compounds by EPA Method 524.2 - Quality Control

Analyte	Result	MDL	Reporting Limit	Units	Spike Level	Source Result	%REC	%REC Limits	RPD	RPD Limit	Notes
---------	--------	-----	-----------------	-------	-------------	---------------	------	-------------	-----	-----------	-------

Batch AI83018 - VOAs in Water GCMS

LCS (AI83018-BS1)

Prepared: 08/31/18 Analyzed: 09/01/18

trans-1,4-Dichloro-2-butene	4.51	0.90	5.0	ug/L	5.00		90.2	70-130			J
1,4-Dichlorobenzene	4.86	0.20	0.50	ug/L	5.00		97.2	70-130			
Dichlorodifluoromethane	3.93	0.50	0.50	ug/L	5.00		78.6	70-130			
1,1-Dichloroethane	5.38	0.20	0.50	ug/L	5.00		108	70-130			
1,2-Dichloroethane	5.08	0.50	0.50	ug/L	5.00		102	70-130			
1,1-Dichloroethene	5.08	0.30	0.30	ug/L	5.00		102	70-130			
cis-1,2-Dichloroethene	5.19	0.40	0.50	ug/L	5.00		104	70-130			
trans-1,2-Dichloroethene	5.25	0.40	0.50	ug/L	5.00		105	70-130			
1,2-Dichloropropane	4.88	0.20	0.50	ug/L	5.00		97.6	70-130			
1,3-Dichloropropane	5.33	0.50	0.50	ug/L	5.00		107	70-130			
2,2-Dichloropropane	4.36	0.30	0.50	ug/L	5.00		87.2	70-130			
1,1-Dichloropropene	5.24	0.50	0.50	ug/L	5.00		105	70-130			
cis-1,3-Dichloropropene	4.45	0.30	0.50	ug/L	5.00		89.0	70-130			
trans-1,3-Dichloropropene	4.48	0.30	0.50	ug/L	5.00		89.6	70-130			
2-Hexanone	4.77	0.50	5.0	ug/L	5.00		95.4	70-130			J
Ethylbenzene	5.08	0.50	0.50	ug/L	5.00		102	70-130			
Hexachlorobutadiene	5.11	0.40	0.50	ug/L	5.00		102	70-130			
Isopropylbenzene	5.72	0.50	0.50	ug/L	5.00		114	70-130			
p-Isopropyltoluene	5.32	0.50	0.50	ug/L	5.00		106	70-130			
Methyl ethyl ketone	11.4	0.60	1.0	ug/L	10.0		114	70-130			
Methyl iodide	5.02	0.40	2.0	ug/L	5.00		100	70-130			
Methyl isobutyl ketone	9.83	0.80	1.0	ug/L	10.0		98.3	70-130			
Methylene chloride	5.56	0.40	0.50	ug/L	5.00		111	70-130			
Naphthalene	4.51	0.50	0.50	ug/L	5.00		90.2	70-130			
n-Propylbenzene	5.43	0.50	0.50	ug/L	5.00		109	70-130			
Styrene	5.25	0.20	0.50	ug/L	5.00		105	70-130			
1,1,1,2-Tetrachloroethane	5.20	0.40	0.50	ug/L	5.00		104	70-130			
1,1,2,2-Tetrachloroethane	4.96	0.20	0.50	ug/L	5.00		99.2	70-130			
Tetrachloroethene	5.03	0.50	0.50	ug/L	5.00		101	70-130			
Toluene	5.43	0.30	0.50	ug/L	5.00		109	70-130			
1,2,3-Trichlorobenzene	4.82	0.40	0.50	ug/L	5.00		96.4	70-130			
1,2,4-Trichlorobenzene	4.68	0.40	0.50	ug/L	5.00		93.6	70-130			
1,1,1-Trichloroethane	4.80	0.40	0.50	ug/L	5.00		96.0	70-130			
1,1,2-Trichloroethane	5.30	0.20	0.50	ug/L	5.00		106	70-130			

The results in this report apply to the samples analyzed in accordance with the chain of custody document. This analytical report must be reproduced in its entirety.



Alpha Analytical Laboratories Inc.

e-mail: clientservices@alpha-labs.com

Corporate: 208 Mason St., Ukiah, CA 95482 • Phone: (707) 468-0401 • Fax: (707) 468-5267

Bay Area: 262 Rickenbacker Circle, Livermore, CA 94551 • Phone: (925) 828-6226 • Fax: (925) 828-6309

Central Valley: 9090 Union Park Way, Suite 113, Elk Grove, CA 95624 • Phone: (916) 686-5190 • Fax: (916) 686-5192

Sample Traps, LLC
262 Rickenbacker Circle
Livermore CA, 94551

Project Manager: Quality Control Manager
Project: QC- 40ml Clear VOA- HCl
Project Number: Navy Silicone Batch Number 152252-1

Reported:
09/13/18 13:55

Volatile Organic Compounds by EPA Method 524.2 - Quality Control

Analyte	Result	MDL	Reporting Limit	Units	Spike Level	Source Result	%REC	%REC Limits	RPD	RPD Limit	Notes
---------	--------	-----	-----------------	-------	-------------	---------------	------	-------------	-----	-----------	-------

Batch AI83018 - VOAs in Water GCMS

LCS (AI83018-BS1)

Prepared: 08/31/18 Analyzed: 09/01/18

Trichloroethene	4.97	0.50	0.50	ug/L	5.00		99.4	70-130			
Trichlorofluoromethane	4.67	0.50	0.50	ug/L	5.00		93.4	70-130			
Trichlorotrifluoroethane	5.43	0.40	0.50	ug/L	5.00		109	70-130			
1,2,3-Trichloropropane	5.37	0.50	0.50	ug/L	5.00		107	70-130			
1,2,4-Trimethylbenzene	5.51	0.50	0.50	ug/L	5.00		110	70-130			
1,3,5-Trimethylbenzene	5.51	0.50	0.50	ug/L	5.00		110	70-130			
Vinyl chloride	4.40	0.50	0.50	ug/L	5.00		88.0	70-130			
m,p-Xylene	10.7	0.50	0.50	ug/L	10.0		107	70-130			
o-Xylene	5.27	0.50	0.50	ug/L	5.00		105	70-130			
Xylenes (total)	16.0	0.50	0.50	ug/L	15.0		107	70-130			
Methyl tert-butyl ether	5.34	0.50	3.0	ug/L	5.00		107	70-130			
Ethyl tert-butyl ether	5.68	0.40	0.50	ug/L	5.00		114	70-130			
Tert-amyl methyl ether	5.12	0.30	0.50	ug/L	5.00		102	70-130			
Surrogate: Bromofluorobenzene	29.4			ug/L	25.0		118	70-130			
Surrogate: Dibromofluoromethane	28.7			ug/L	25.0		115	70-130			
Surrogate: Toluene-d8	28.6			ug/L	25.0		115	70-130			

LCS Dup (AI83018-BSD1)

Prepared: 08/31/18 Analyzed: 09/01/18

Acetone	24.3	2.0	5.0	ug/L	20.0		122	70-130	5.02	30	
Acrylonitrile	5.52	0.40	5.0	ug/L	5.00		110	70-130	5.97	30	
Benzene	4.85	0.30	0.30	ug/L	5.00		97.0	70-130	4.44	30	
Bromobenzene	5.19	0.20	0.50	ug/L	5.00		104	70-130	2.85	30	
Bromochloromethane	5.01	0.40	0.50	ug/L	5.00		100	70-130	3.91	30	
Bromodichloromethane	6.27	0.20	0.50	ug/L	5.00		125	70-130	0.636	30	
Bromoform	6.01	0.30	0.50	ug/L	5.00		120	70-130	1.98	30	
Bromomethane	4.23	0.40	0.50	ug/L	5.00		84.6	70-130	6.41	30	
n-Butylbenzene	4.32	0.50	0.50	ug/L	5.00		86.4	70-130	2.74	30	
sec-Butylbenzene	5.19	0.50	0.50	ug/L	5.00		104	70-130	2.10	30	
tert-Butylbenzene	5.25	0.50	0.50	ug/L	5.00		105	70-130	3.00	30	
Carbon disulfide	4.41	0.40	0.50	ug/L	5.00		88.2	70-130	2.46	30	
Carbon tetrachloride	4.93	0.30	0.50	ug/L	5.00		98.6	70-130	0.815	30	
Chlorobenzene	5.11	0.20	0.50	ug/L	5.00		102	70-130	3.46	30	
Chloroethane	4.23	0.30	0.50	ug/L	5.00		84.6	70-130	13.5	30	
Chloroform	6.05	0.30	0.50	ug/L	5.00		121	70-130	2.61	30	
Chloromethane	4.14	0.40	0.50	ug/L	5.00		82.8	70-130	1.46	30	

The results in this report apply to the samples analyzed in accordance with the chain of custody document. This analytical report must be reproduced in its entirety.



Alpha Analytical Laboratories Inc.

e-mail: clientservices@alpha-labs.com

Corporate: 208 Mason St., Ukiah, CA 95482 • Phone: (707) 468-0401 • Fax: (707) 468-5267

Bay Area: 262 Rickenbacker Circle, Livermore, CA 94551 • Phone: (925) 828-6226 • Fax: (925) 828-6309

Central Valley: 9090 Union Park Way, Suite 113, Elk Grove, CA 95624 • Phone: (916) 686-5190 • Fax: (916) 686-5192

Sample Traps, LLC
262 Rickenbacker Circle
Livermore CA, 94551

Project Manager: Quality Control Manager
Project: QC- 40ml Clear VOA- HCl
Project Number: Navy Silicone Batch Number 152252-1

Reported:
09/13/18 13:55

Volatile Organic Compounds by EPA Method 524.2 - Quality Control

Analyte	Result	MDL	Reporting Limit	Units	Spike Level	Source Result	%REC	%REC Limits	RPD	RPD Limit	Notes
---------	--------	-----	-----------------	-------	-------------	---------------	------	-------------	-----	-----------	-------

Batch AI83018 - VOAs in Water GCMS

LCS Dup (AI83018-BSD1)

Prepared: 08/31/18 Analyzed: 09/01/18

2-Chlorotoluene	5.34	0.20	0.50	ug/L	5.00		107	70-130	2.41	30	
4-Chlorotoluene	5.05	0.20	0.50	ug/L	5.00		101	70-130	4.07	30	
Dibromochloromethane	6.41	0.30	0.50	ug/L	5.00		128	70-130	2.21	30	
1,2-Dibromo-3-chloropropane	4.41	0.50	0.50	ug/L	5.00		88.2	70-130	5.36	25	
1,2-Dibromoethane (EDB)	5.09	0.20	0.50	ug/L	5.00		102	70-130	0.588	25	
Dibromomethane	4.93	0.20	0.50	ug/L	5.00		98.6	70-130	2.21	30	
1,2-Dichlorobenzene	4.98	0.20	0.50	ug/L	5.00		99.6	70-130	1.40	30	
1,3-Dichlorobenzene	5.14	0.20	0.50	ug/L	5.00		103	70-130	1.54	30	
1,4-Dichlorobenzene	4.77	0.20	0.50	ug/L	5.00		95.4	70-130	1.87	30	
trans-1,4-Dichloro-2-butene	4.40	0.90	5.0	ug/L	5.00		88.0	70-130	2.47	25	J
Dichlorodifluoromethane	3.86	0.50	0.50	ug/L	5.00		77.2	70-130	1.80	30	
1,1-Dichloroethane	5.13	0.20	0.50	ug/L	5.00		103	70-130	4.76	30	
1,2-Dichloroethane	4.88	0.50	0.50	ug/L	5.00		97.6	70-130	4.02	30	
1,1-Dichloroethene	5.03	0.30	0.30	ug/L	5.00		101	70-130	0.989	30	
cis-1,2-Dichloroethene	4.96	0.40	0.50	ug/L	5.00		99.2	70-130	4.53	30	
trans-1,2-Dichloroethene	4.97	0.40	0.50	ug/L	5.00		99.4	70-130	5.48	30	
1,2-Dichloropropane	4.76	0.20	0.50	ug/L	5.00		95.2	70-130	2.49	30	
1,3-Dichloropropane	5.10	0.50	0.50	ug/L	5.00		102	70-130	4.41	30	
2,2-Dichloropropane	4.08	0.30	0.50	ug/L	5.00		81.6	70-130	6.64	30	
1,1-Dichloropropene	4.84	0.50	0.50	ug/L	5.00		96.8	70-130	7.94	30	
cis-1,3-Dichloropropene	4.37	0.30	0.50	ug/L	5.00		87.4	70-130	1.81	30	
trans-1,3-Dichloropropene	4.47	0.30	0.50	ug/L	5.00		89.4	70-130	0.223	30	
2-Hexanone	4.71	0.50	5.0	ug/L	5.00		94.2	70-130	1.27	25	J
Ethylbenzene	4.91	0.50	0.50	ug/L	5.00		98.2	70-130	3.40	30	
Hexachlorobutadiene	5.23	0.40	0.50	ug/L	5.00		105	70-130	2.32	30	
Isopropylbenzene	5.49	0.50	0.50	ug/L	5.00		110	70-130	4.10	30	
p-Isopropyltoluene	5.16	0.50	0.50	ug/L	5.00		103	70-130	3.05	30	
Methyl ethyl ketone	11.8	0.60	1.0	ug/L	10.0		118	70-130	3.61	30	
Methyl iodide	4.26	0.40	2.0	ug/L	5.00		85.2	70-130	16.4	25	
Methyl isobutyl ketone	9.84	0.80	1.0	ug/L	10.0		98.4	70-130	0.102	30	
Methylene chloride	5.29	0.40	0.50	ug/L	5.00		106	70-130	4.98	30	
Naphthalene	4.61	0.50	0.50	ug/L	5.00		92.2	70-130	2.19	30	
n-Propylbenzene	5.28	0.50	0.50	ug/L	5.00		106	70-130	2.80	30	
Styrene	5.06	0.20	0.50	ug/L	5.00		101	70-130	3.69	30	
1,1,1,2-Tetrachloroethane	5.05	0.40	0.50	ug/L	5.00		101	70-130	2.93	30	

The results in this report apply to the samples analyzed in accordance with the chain of custody document. This analytical report must be reproduced in its entirety.



Alpha Analytical Laboratories Inc.

e-mail: clientservices@alpha-labs.com

Corporate: 208 Mason St., Ukiah, CA 95482 • Phone: (707) 468-0401 • Fax: (707) 468-5267

Bay Area: 262 Rickenbacker Circle, Livermore, CA 94551 • Phone: (925) 828-6226 • Fax: (925) 828-6309

Central Valley: 9090 Union Park Way, Suite 113, Elk Grove, CA 95624 • Phone: (916) 686-5190 • Fax: (916) 686-5192

Sample Traps, LLC
262 Rickenbacker Circle
Livermore CA, 94551

Project Manager: Quality Control Manager
Project: QC- 40ml Clear VOA- HCl
Project Number: Navy Silicone Batch Number 152252-1

Reported:
09/13/18 13:55

Volatile Organic Compounds by EPA Method 524.2 - Quality Control

Analyte	Result	MDL	Reporting Limit	Units	Spike Level	Source Result	%REC	%REC Limits	RPD	RPD Limit	Notes
---------	--------	-----	-----------------	-------	-------------	---------------	------	-------------	-----	-----------	-------

Batch AI83018 - VOAs in Water GCMS

LCS Dup (AI83018-BSD1)

Prepared: 08/31/18 Analyzed: 09/01/18

1,1,2,2-Tetrachloroethane	4.89	0.20	0.50	ug/L	5.00		97.8	70-130	1.42	30	
Tetrachloroethene	4.96	0.50	0.50	ug/L	5.00		99.2	70-130	1.40	30	
Toluene	5.25	0.30	0.50	ug/L	5.00		105	70-130	3.37	30	
1,2,3-Trichlorobenzene	4.97	0.40	0.50	ug/L	5.00		99.4	70-130	3.06	30	
1,2,4-Trichlorobenzene	4.89	0.40	0.50	ug/L	5.00		97.8	70-130	4.39	30	
1,1,1-Trichloroethane	4.68	0.40	0.50	ug/L	5.00		93.6	70-130	2.53	30	
1,1,2-Trichloroethane	5.22	0.20	0.50	ug/L	5.00		104	70-130	1.52	30	
Trichloroethene	4.94	0.50	0.50	ug/L	5.00		98.8	70-130	0.605	30	
Trichlorofluoromethane	4.23	0.50	0.50	ug/L	5.00		84.6	70-130	9.89	30	
Trichlorotrifluoroethane	5.14	0.40	0.50	ug/L	5.00		103	70-130	5.49	30	
1,2,3-Trichloropropane	5.12	0.50	0.50	ug/L	5.00		102	70-130	4.77	25	
1,2,4-Trimethylbenzene	5.30	0.50	0.50	ug/L	5.00		106	70-130	3.89	30	
1,3,5-Trimethylbenzene	5.30	0.50	0.50	ug/L	5.00		106	70-130	3.89	30	
Vinyl chloride	4.21	0.50	0.50	ug/L	5.00		84.2	70-130	4.41	30	
m,p-Xylene	10.3	0.50	0.50	ug/L	10.0		103	70-130	3.90	30	
o-Xylene	5.07	0.50	0.50	ug/L	5.00		101	70-130	3.87	30	
Xylenes (total)	15.4	0.50	0.50	ug/L	15.0		103	70-130	3.89	30	
Methyl tert-butyl ether	5.15	0.50	3.0	ug/L	5.00		103	70-130	3.62	30	
Ethyl tert-butyl ether	5.58	0.40	0.50	ug/L	5.00		112	70-130	1.78	30	
Tert-amyl methyl ether	4.98	0.30	0.50	ug/L	5.00		99.6	70-130	2.77	30	
Surrogate: Bromofluorobenzene	29.3			ug/L	25.0		117	70-130			
Surrogate: Dibromofluoromethane	28.8			ug/L	25.0		115	70-130			
Surrogate: Toluene-d8	28.6			ug/L	25.0		115	70-130			

MRL Check (AI83018-MRL1)

Prepared & Analyzed: 08/31/18

Acetone	5.20	2.0	5.0	ug/L	4.00		130	0-200			
Acrylonitrile	1.13	0.40	5.0	ug/L	1.00		113	0-200			J
Benzene	0.950	0.30	0.30	ug/L	1.00		95.0	0-200			
Bromobenzene	0.900	0.20	0.50	ug/L	1.00		90.0	0-200			
Bromochloromethane	0.980	0.40	0.50	ug/L	1.00		98.0	0-200			
Bromodichloromethane	ND	0.20	0.50	ug/L	1.00			0-200			U
Bromoform	ND	0.30	0.50	ug/L	1.00			0-200			U
Bromomethane	0.980	0.40	0.50	ug/L	1.00		98.0	0-200			
n-Butylbenzene	0.700	0.50	0.50	ug/L	1.00		70.0	0-200			
sec-Butylbenzene	0.840	0.50	0.50	ug/L	1.00		84.0	0-200			

The results in this report apply to the samples analyzed in accordance with the chain of custody document. This analytical report must be reproduced in its entirety.



Alpha Analytical Laboratories Inc.

e-mail: clientservices@alpha-labs.com

Corporate: 208 Mason St., Ukiah, CA 95482 • Phone: (707) 468-0401 • Fax: (707) 468-5267

Bay Area: 262 Rickenbacker Circle, Livermore, CA 94551 • Phone: (925) 828-6226 • Fax: (925) 828-6309

Central Valley: 9090 Union Park Way, Suite 113, Elk Grove, CA 95624 • Phone: (916) 686-5190 • Fax: (916) 686-5192

Sample Traps, LLC
262 Rickenbacker Circle
Livermore CA, 94551

Project Manager: Quality Control Manager
Project: QC- 40ml Clear VOA- HCl
Project Number: Navy Silicone Batch Number 152252-1

Reported:
09/13/18 13:55

Volatile Organic Compounds by EPA Method 524.2 - Quality Control

Analyte	Result	MDL	Reporting		Spike Level	Source		%REC		RPD		Notes
			Limit	Units		Result	%REC	Limits	RPD	Limit		

Batch AI83018 - VOAs in Water GCMS

MRL Check (AI83018-MRL1)

Prepared & Analyzed: 08/31/18

Analyte	Result	MDL	Reporting Limit	Units	Spike Level	Source Result	%REC	RPD	Notes
tert-Butylbenzene	0.760	0.50	0.50	ug/L	1.00	76.0	0-200		
Carbon disulfide	0.820	0.40	0.50	ug/L	1.00	82.0	0-200		
Carbon tetrachloride	0.850	0.30	0.50	ug/L	1.00	85.0	0-200		
Chlorobenzene	0.980	0.20	0.50	ug/L	1.00	98.0	0-200		
Chloroethane	0.370	0.30	0.50	ug/L	1.00	37.0	0-200		J
Chloroform	ND	0.30	0.50	ug/L	1.00		0-200		U
Chloromethane	0.950	0.40	0.50	ug/L	1.00	95.0	0-200		
2-Chlorotoluene	0.850	0.20	0.50	ug/L	1.00	85.0	0-200		
4-Chlorotoluene	0.870	0.20	0.50	ug/L	1.00	87.0	0-200		
Dibromochloromethane	ND	0.30	0.50	ug/L	1.00		0-200		U
1,2-Dibromo-3-chloropropane	1.40	0.50	0.50	ug/L	1.00	140	0-200		
1,2-Dibromoethane (EDB)	0.840	0.20	0.50	ug/L	1.00	84.0	0-200		
Dibromomethane	0.890	0.20	0.50	ug/L	1.00	89.0	0-200		
1,2-Dichlorobenzene	0.930	0.20	0.50	ug/L	1.00	93.0	0-200		
1,3-Dichlorobenzene	0.920	0.20	0.50	ug/L	1.00	92.0	0-200		
trans-1,4-Dichloro-2-butene	1.43	0.90	5.0	ug/L	1.00	143	0-200		J
1,4-Dichlorobenzene	0.970	0.20	0.50	ug/L	1.00	97.0	0-200		
Dichlorodifluoromethane	ND	0.50	0.50	ug/L	1.00		0-200		U
1,1-Dichloroethane	0.980	0.20	0.50	ug/L	1.00	98.0	0-200		
1,2-Dichloroethane	1.06	0.50	0.50	ug/L	1.00	106	0-200		
1,1-Dichloroethene	0.940	0.30	0.30	ug/L	1.00	94.0	0-200		
cis-1,2-Dichloroethene	1.02	0.40	0.50	ug/L	1.00	102	0-200		
trans-1,2-Dichloroethene	0.970	0.40	0.50	ug/L	1.00	97.0	0-200		
1,2-Dichloropropane	0.940	0.20	0.50	ug/L	1.00	94.0	0-200		
1,3-Dichloropropane	0.990	0.50	0.50	ug/L	1.00	99.0	0-200		
2,2-Dichloropropane	0.950	0.30	0.50	ug/L	1.00	95.0	0-200		
1,1-Dichloropropene	0.890	0.50	0.50	ug/L	1.00	89.0	0-200		
cis-1,3-Dichloropropene	1.27	0.30	0.50	ug/L	1.00	127	0-200		
trans-1,3-Dichloropropene	1.34	0.30	0.50	ug/L	1.00	134	0-200		
Ethylbenzene	0.830	0.50	0.50	ug/L	1.00	83.0	0-200		
2-Hexanone	1.13	0.50	5.0	ug/L	1.00	113	0-200		J
Hexachlorobutadiene	0.930	0.40	0.50	ug/L	1.00	93.0	0-200		
Isopropylbenzene	0.780	0.50	0.50	ug/L	1.00	78.0	0-200		
p-Isopropyltoluene	0.790	0.50	0.50	ug/L	1.00	79.0	0-200		

The results in this report apply to the samples analyzed in accordance with the chain of custody document. This analytical report must be reproduced in its entirety.



Alpha Analytical Laboratories Inc.

e-mail: clientservices@alpha-labs.com

Corporate: 208 Mason St., Ukiah, CA 95482 • Phone: (707) 468-0401 • Fax: (707) 468-5267

Bay Area: 262 Rickenbacker Circle, Livermore, CA 94551 • Phone: (925) 828-6226 • Fax: (925) 828-6309

Central Valley: 9090 Union Park Way, Suite 113, Elk Grove, CA 95624 • Phone: (916) 686-5190 • Fax: (916) 686-5192

Sample Traps, LLC
262 Rickenbacker Circle
Livermore CA, 94551

Project Manager: Quality Control Manager
Project: QC- 40ml Clear VOA- HCl
Project Number: Navy Silicone Batch Number 152252-1

Reported:
09/13/18 13:55

Volatile Organic Compounds by EPA Method 524.2 - Quality Control

Analyte	Result	MDL	Reporting Limit	Units	Spike Level	Source Result	%REC	%REC Limits	RPD	RPD Limit	Notes
---------	--------	-----	-----------------	-------	-------------	---------------	------	-------------	-----	-----------	-------

Batch AI83018 - VOAs in Water GCMS

MRL Check (AI83018-MRL1)

Prepared & Analyzed: 08/31/18

Methyl ethyl ketone	2.44	0.60	1.0	ug/L	2.00	122	0-200				
Methyl iodide	1.04	0.40	2.0	ug/L	1.00	104	0-200				J
Methyl isobutyl ketone	2.12	0.80	1.0	ug/L	2.00	106	0-200				
Methylene chloride	0.910	0.40	0.50	ug/L	1.00	91.0	0-200				
Naphthalene	1.24	0.50	0.50	ug/L	1.00	124	0-200				
n-Propylbenzene	0.780	0.50	0.50	ug/L	1.00	78.0	0-200				
Styrene	0.760	0.20	0.50	ug/L	1.00	76.0	0-200				
1,1,1,2-Tetrachloroethane	0.810	0.40	0.50	ug/L	1.00	81.0	0-200				
1,1,2,2-Tetrachloroethane	0.870	0.20	0.50	ug/L	1.00	87.0	0-200				
Tetrachloroethene	0.900	0.50	0.50	ug/L	1.00	90.0	0-200				
Toluene	0.900	0.30	0.50	ug/L	1.00	90.0	0-200				
1,2,3-Trichlorobenzene	0.920	0.40	0.50	ug/L	1.00	92.0	0-200				
1,2,4-Trichlorobenzene	0.860	0.40	0.50	ug/L	1.00	86.0	0-200				
1,1,1-Trichloroethane	0.840	0.40	0.50	ug/L	1.00	84.0	0-200				
1,1,2-Trichloroethane	0.890	0.20	0.50	ug/L	1.00	89.0	0-200				
Trichloroethene	0.890	0.50	0.50	ug/L	1.00	89.0	0-200				
Trichlorofluoromethane	ND	0.50	0.50	ug/L	1.00		0-200				U
Trichlorotrifluoroethane	ND	0.40	0.50	ug/L	1.00		0-200				U
1,2,3-Trichloropropane	0.990	0.50	0.50	ug/L	1.00	99.0	0-200				
1,2,4-Trimethylbenzene	0.750	0.50	0.50	ug/L	1.00	75.0	0-200				
1,3,5-Trimethylbenzene	0.750	0.50	0.50	ug/L	1.00	75.0	0-200				
Vinyl chloride	0.930	0.50	0.50	ug/L	1.00	93.0	0-200				
m,p-Xylene	1.68	0.50	0.50	ug/L	2.00	84.0	0-200				
o-Xylene	0.820	0.50	0.50	ug/L	1.00	82.0	0-200				
Xylenes (total)	2.50	0.50	0.50	ug/L	3.00	83.3	0-200				
Trihalomethanes (total)	ND	0.30	0.50	ug/L	4.00		0-200				U
Methyl tert-butyl ether	1.08	0.50	3.0	ug/L	1.00	108	0-200				J
Ethyl tert-butyl ether	0.920	0.40	0.50	ug/L	1.00	92.0	0-200				
Tert-amyl methyl ether	1.04	0.30	0.50	ug/L	1.00	104	0-200				
Surrogate: Bromofluorobenzene	1.28			ug/L	1.00	128	70-130				
Surrogate: Dibromofluoromethane	0.920			ug/L	1.00	92.0	70-130				
Surrogate: Toluene-d8	1.20			ug/L	1.00	120	70-130				

The results in this report apply to the samples analyzed in accordance with the chain of custody document. This analytical report must be reproduced in its entirety.



Alpha Analytical Laboratories Inc.

e-mail: clientservices@alpha-labs.com

Corporate: 208 Mason St., Ukiah, CA 95482 • Phone: (707) 468-0401 • Fax: (707) 468-5267

Bay Area: 262 Rickenbacker Circle, Livermore, CA 94551 • Phone: (925) 828-6226 • Fax: (925) 828-6309

Central Valley: 9090 Union Park Way, Suite 113, Elk Grove, CA 95624 • Phone: (916) 686-5190 • Fax: (916) 686-5192

Sample Traps, LLC
262 Rickenbacker Circle
Livermore CA, 94551

Project Manager: Quality Control Manager
Project: QC- 40ml Clear VOA- HCl
Project Number: Navy Silicone Batch Number 152252-1

Reported:
09/13/18 13:55

Volatile Organic Compounds by EPA Method 524.2 - Quality Control

Analyte	Result	MDL	Reporting Limit	Units	Spike Level	Source Result	%REC	%REC Limits	RPD	RPD Limit	Notes
---------	--------	-----	-----------------	-------	-------------	---------------	------	-------------	-----	-----------	-------

Batch AI83018 - VOAs in Water GCMS

Matrix Spike (AI83018-MS1)

Source: 18H2619-01

Prepared: 08/31/18 Analyzed: 09/01/18

Acetone	15.1	2.0	5.0	ug/L	20.0	ND	75.3	70-130			
Acrylonitrile	4.36	0.40	5.0	ug/L	5.00	ND	87.2	70-130			J
Benzene	4.76	0.30	0.30	ug/L	5.00	ND	95.2	70-130			
Bromobenzene	4.98	0.20	0.50	ug/L	5.00	ND	99.6	70-130			
Bromochloromethane	4.97	0.40	0.50	ug/L	5.00	ND	99.4	70-130			
Bromodichloromethane	6.36	0.20	0.50	ug/L	5.00	ND	127	70-130			
Bromoform	3.88	0.30	0.50	ug/L	5.00	ND	77.6	70-130			
Bromomethane	4.08	0.40	0.50	ug/L	5.00	ND	81.6	70-130			
n-Butylbenzene	4.64	0.50	0.50	ug/L	5.00	ND	92.8	70-130			
sec-Butylbenzene	5.44	0.50	0.50	ug/L	5.00	ND	109	70-130			
tert-Butylbenzene	5.34	0.50	0.50	ug/L	5.00	ND	107	70-130			
Carbon disulfide	4.73	0.40	0.50	ug/L	5.00	ND	94.6	70-130			
Carbon tetrachloride	5.55	0.30	0.50	ug/L	5.00	ND	111	70-130			
Chlorobenzene	4.95	0.20	0.50	ug/L	5.00	ND	99.0	70-130			
Chloroethane	6.02	0.30	0.50	ug/L	5.00	ND	120	70-130			
Chloroform	6.49	0.30	0.50	ug/L	5.00	ND	130	70-130			
Chloromethane	3.67	0.40	0.50	ug/L	5.00	ND	73.4	70-130			
2-Chlorotoluene	5.31	0.20	0.50	ug/L	5.00	ND	106	70-130			
4-Chlorotoluene	4.92	0.20	0.50	ug/L	5.00	ND	98.4	70-130			
Dibromochloromethane	5.62	0.30	0.50	ug/L	5.00	ND	112	70-130			
1,2-Dibromo-3-chloropropane	4.09	0.50	0.50	ug/L	5.00	ND	81.8	70-130			
1,2-Dibromoethane (EDB)	4.63	0.20	0.50	ug/L	5.00	ND	92.6	70-130			
Dibromomethane	4.70	0.20	0.50	ug/L	5.00	ND	94.0	70-130			
1,2-Dichlorobenzene	4.57	0.20	0.50	ug/L	5.00	ND	91.4	70-130			
1,3-Dichlorobenzene	5.12	0.20	0.50	ug/L	5.00	ND	102	70-130			
1,4-Dichlorobenzene	4.51	0.20	0.50	ug/L	5.00	ND	90.2	70-130			
trans-1,4-Dichloro-2-butene	ND	0.90	5.0	ug/L	5.00	ND		70-130			QM-05, U
Dichlorodifluoromethane	4.03	0.50	0.50	ug/L	5.00	ND	80.6	70-130			
1,1-Dichloroethane	5.19	0.20	0.50	ug/L	5.00	ND	104	70-130			
1,2-Dichloroethane	4.60	0.50	0.50	ug/L	5.00	ND	92.0	70-130			
1,1-Dichloroethene	5.58	0.30	0.30	ug/L	5.00	ND	112	70-130			
cis-1,2-Dichloroethene	5.01	0.40	0.50	ug/L	5.00	ND	100	70-130			
trans-1,2-Dichloroethene	5.42	0.40	0.50	ug/L	5.00	ND	108	70-130			
1,2-Dichloropropane	4.54	0.20	0.50	ug/L	5.00	ND	90.8	70-130			

The results in this report apply to the samples analyzed in accordance with the chain of custody document. This analytical report must be reproduced in its entirety.



Alpha Analytical Laboratories Inc.

e-mail: clientservices@alpha-labs.com

Corporate: 208 Mason St., Ukiah, CA 95482 • Phone: (707) 468-0401 • Fax: (707) 468-5267

Bay Area: 262 Rickenbacker Circle, Livermore, CA 94551 • Phone: (925) 828-6226 • Fax: (925) 828-6309

Central Valley: 9090 Union Park Way, Suite 113, Elk Grove, CA 95624 • Phone: (916) 686-5190 • Fax: (916) 686-5192

Sample Traps, LLC
262 Rickenbacker Circle
Livermore CA, 94551

Project Manager: Quality Control Manager
Project: QC- 40ml Clear VOA- HCl
Project Number: Navy Silicone Batch Number 152252-1

Reported:
09/13/18 13:55

Volatile Organic Compounds by EPA Method 524.2 - Quality Control

Analyte	Result	MDL	Reporting Limit	Units	Spike Level	Source Result	%REC	%REC Limits	RPD	RPD Limit	Notes
---------	--------	-----	-----------------	-------	-------------	---------------	------	-------------	-----	-----------	-------

Batch AI83018 - VOAs in Water GCMS

Matrix Spike (AI83018-MS1)

Source: 18H2619-01

Prepared: 08/31/18 Analyzed: 09/01/18

Analyte	Result	MDL	Reporting Limit	Units	Spike Level	Source Result	%REC	%REC Limits	RPD	RPD Limit	Notes
1,3-Dichloropropane	4.72	0.50	0.50	ug/L	5.00	ND	94.4	70-130			
2,2-Dichloropropane	5.53	0.30	0.50	ug/L	5.00	ND	111	70-130			
1,1-Dichloropropene	5.64	0.50	0.50	ug/L	5.00	ND	113	70-130			
cis-1,3-Dichloropropene	2.61	0.30	0.50	ug/L	5.00	ND	52.2	70-130			QM-05
trans-1,3-Dichloropropene	2.62	0.30	0.50	ug/L	5.00	ND	52.4	70-130			QM-05
Ethylbenzene	4.83	0.50	0.50	ug/L	5.00	ND	96.6	70-130			
2-Hexanone	3.83	0.50	5.0	ug/L	5.00	ND	76.6	70-130			J
Hexachlorobutadiene	5.92	0.40	0.50	ug/L	5.00	ND	118	70-130			
Isopropylbenzene	5.59	0.50	0.50	ug/L	5.00	ND	112	70-130			
p-Isopropyltoluene	5.49	0.50	0.50	ug/L	5.00	ND	110	70-130			
Methyl ethyl ketone	8.21	0.60	1.0	ug/L	10.0	ND	82.1	70-130			
Methyl iodide	5.01	0.40	2.0	ug/L	5.00	ND	100	70-130			
Methyl isobutyl ketone	7.70	0.80	1.0	ug/L	10.0	ND	77.0	70-130			
Methylene chloride	4.51	0.40	0.50	ug/L	5.00	ND	90.2	70-130			
Naphthalene	4.48	0.50	0.50	ug/L	5.00	ND	89.6	70-130			
n-Propylbenzene	5.35	0.50	0.50	ug/L	5.00	ND	107	70-130			
Styrene	4.50	0.20	0.50	ug/L	5.00	ND	90.0	70-130			
1,1,1,2-Tetrachloroethane	4.87	0.40	0.50	ug/L	5.00	ND	97.4	70-130			
1,1,2,2-Tetrachloroethane	4.61	0.20	0.50	ug/L	5.00	ND	92.2	70-130			
Tetrachloroethene	5.81	0.50	0.50	ug/L	5.00	ND	116	70-130			
Toluene	5.15	0.30	0.50	ug/L	5.00	ND	103	70-130			
1,2,3-Trichlorobenzene	5.23	0.40	0.50	ug/L	5.00	ND	105	70-130			
1,2,4-Trichlorobenzene	5.04	0.40	0.50	ug/L	5.00	ND	101	70-130			
1,1,1-Trichloroethane	5.44	0.40	0.50	ug/L	5.00	ND	109	70-130			
1,1,2-Trichloroethane	4.80	0.20	0.50	ug/L	5.00	ND	96.0	70-130			
Trichloroethene	4.97	0.50	0.50	ug/L	5.00	ND	99.4	70-130			
Trichlorofluoromethane	4.74	0.50	0.50	ug/L	5.00	ND	94.8	70-130			
Trichlorotrifluoroethane	5.91	0.40	0.50	ug/L	5.00	ND	118	70-130			
1,2,3-Trichloropropane	4.71	0.50	0.50	ug/L	5.00	ND	94.2	70-130			
1,2,4-Trimethylbenzene	5.27	0.50	0.50	ug/L	5.00	ND	105	70-130			
1,3,5-Trimethylbenzene	5.27	0.50	0.50	ug/L	5.00	ND	105	70-130			
Vinyl chloride	4.65	0.50	0.50	ug/L	5.00	ND	93.0	70-130			
m,p-Xylene	9.99	0.50	0.50	ug/L	10.0	ND	99.9	70-130			
o-Xylene	4.90	0.50	0.50	ug/L	5.00	ND	98.0	70-130			
Xylenes (total)	14.9	0.50	0.50	ug/L	15.0	ND	99.3	70-130			

The results in this report apply to the samples analyzed in accordance with the chain of custody document. This analytical report must be reproduced in its entirety.



Alpha Analytical Laboratories Inc.

e-mail: clientservices@alpha-labs.com

Corporate: 208 Mason St., Ukiah, CA 95482 • Phone: (707) 468-0401 • Fax: (707) 468-5267

Bay Area: 262 Rickenbacker Circle, Livermore, CA 94551 • Phone: (925) 828-6226 • Fax: (925) 828-6309

Central Valley: 9090 Union Park Way, Suite 113, Elk Grove, CA 95624 • Phone: (916) 686-5190 • Fax: (916) 686-5192

Sample Traps, LLC
262 Rickenbacker Circle
Livermore CA, 94551

Project Manager: Quality Control Manager
Project: QC- 40ml Clear VOA- HCl
Project Number: Navy Silicone Batch Number 152252-1

Reported:
09/13/18 13:55

Volatile Organic Compounds by EPA Method 524.2 - Quality Control

Analyte	Result	MDL	Reporting Limit	Units	Spike Level	Source Result	%REC	%REC Limits	RPD	RPD Limit	Notes
---------	--------	-----	-----------------	-------	-------------	---------------	------	-------------	-----	-----------	-------

Batch AI83018 - VOAs in Water GCMS

Matrix Spike (AI83018-MS1)

Source: 18H2619-01

Prepared: 08/31/18 Analyzed: 09/01/18

Methyl tert-butyl ether	4.21	0.50	3.0	ug/L	5.00	ND	84.2	70-130			
Ethyl tert-butyl ether	4.60	0.40	0.50	ug/L	5.00	ND	92.0	70-130			
Tert-amyl methyl ether	4.35	0.30	0.50	ug/L	5.00	ND	87.0	70-130			
Surrogate: Bromofluorobenzene	29.4			ug/L	25.0		118	70-130			
Surrogate: Dibromofluoromethane	31.1			ug/L	25.0		124	70-130			
Surrogate: Toluene-d8	29.1			ug/L	25.0		117	70-130			

Matrix Spike (AI83018-MS2)

Source: 18H2619-02

Prepared: 08/31/18 Analyzed: 09/02/18

Acetone	30.8	2.0	5.0	ug/L	20.0	16.7	71.0	70-130			
Acrylonitrile	6.21	0.40	5.0	ug/L	5.00	ND	124	70-130			
Benzene	5.16	0.30	0.30	ug/L	5.00	ND	103	70-130			
Bromobenzene	5.54	0.20	0.50	ug/L	5.00	ND	111	70-130			
Bromochloromethane	6.05	0.40	0.50	ug/L	5.00	ND	121	70-130			
Bromodichloromethane	7.48	0.20	0.50	ug/L	5.00	ND	150	70-130			QM-05
Bromoform	5.38	0.30	0.50	ug/L	5.00	ND	108	70-130			
Bromomethane	3.51	0.40	0.50	ug/L	5.00	ND	70.2	70-130			
n-Butylbenzene	4.88	0.50	0.50	ug/L	5.00	ND	97.6	70-130			
sec-Butylbenzene	5.93	0.50	0.50	ug/L	5.00	ND	119	70-130			
tert-Butylbenzene	5.82	0.50	0.50	ug/L	5.00	ND	116	70-130			
Carbon disulfide	5.75	0.40	0.50	ug/L	5.00	ND	115	70-130			
Carbon tetrachloride	5.88	0.30	0.50	ug/L	5.00	ND	118	70-130			
Chlorobenzene	5.48	0.20	0.50	ug/L	5.00	ND	110	70-130			
Chloroethane	4.64	0.30	0.50	ug/L	5.00	ND	92.8	70-130			
Chloroform	7.24	0.30	0.50	ug/L	5.00	ND	145	70-130			QM-05
Chloromethane	3.78	0.40	0.50	ug/L	5.00	ND	75.6	70-130			
2-Chlorotoluene	5.91	0.20	0.50	ug/L	5.00	ND	118	70-130			
4-Chlorotoluene	5.46	0.20	0.50	ug/L	5.00	ND	109	70-130			
Dibromochloromethane	6.87	0.30	0.50	ug/L	5.00	ND	137	70-130			QM-05
1,2-Dibromo-3-chloropropane	4.05	0.50	0.50	ug/L	5.00	ND	81.0	70-130			
1,2-Dibromoethane (EDB)	5.23	0.20	0.50	ug/L	5.00	ND	105	70-130			
Dibromomethane	5.35	0.20	0.50	ug/L	5.00	ND	107	70-130			
1,2-Dichlorobenzene	5.15	0.20	0.50	ug/L	5.00	ND	103	70-130			
1,3-Dichlorobenzene	5.71	0.20	0.50	ug/L	5.00	ND	114	70-130			
trans-1,4-Dichloro-2-butene	0.970	0.90	5.0	ug/L	5.00	ND	19.4	70-130			QM-05, J
1,4-Dichlorobenzene	5.15	0.20	0.50	ug/L	5.00	ND	103	70-130			

The results in this report apply to the samples analyzed in accordance with the chain of custody document. This analytical report must be reproduced in its entirety.



Alpha Analytical Laboratories Inc.

e-mail: clientservices@alpha-labs.com

Corporate: 208 Mason St., Ukiah, CA 95482 • Phone: (707) 468-0401 • Fax: (707) 468-5267

Bay Area: 262 Rickenbacker Circle, Livermore, CA 94551 • Phone: (925) 828-6226 • Fax: (925) 828-6309

Central Valley: 9090 Union Park Way, Suite 113, Elk Grove, CA 95624 • Phone: (916) 686-5190 • Fax: (916) 686-5192

Sample Traps, LLC
262 Rickenbacker Circle
Livermore CA, 94551

Project Manager: Quality Control Manager
Project: QC- 40ml Clear VOA- HCl
Project Number: Navy Silicone Batch Number 152252-1

Reported:
09/13/18 13:55

Volatile Organic Compounds by EPA Method 524.2 - Quality Control

Analyte	Result	MDL	Reporting Limit	Units	Spike Level	Source Result	%REC	%REC Limits	RPD	RPD Limit	Notes
---------	--------	-----	-----------------	-------	-------------	---------------	------	-------------	-----	-----------	-------

Batch AI83018 - VOAs in Water GCMS

Matrix Spike (AI83018-MS2)

Source: 18H2619-02

Prepared: 08/31/18 Analyzed: 09/02/18

Dichlorodifluoromethane	4.61	0.50	0.50	ug/L	5.00	ND	92.2	70-130			
1,1-Dichloroethane	5.79	0.20	0.50	ug/L	5.00	ND	116	70-130			
1,2-Dichloroethane	5.22	0.50	0.50	ug/L	5.00	ND	104	70-130			
1,1-Dichloroethene	6.30	0.30	0.30	ug/L	5.00	ND	126	70-130			
cis-1,2-Dichloroethene	5.72	0.40	0.50	ug/L	5.00	ND	114	70-130			
trans-1,2-Dichloroethene	6.03	0.40	0.50	ug/L	5.00	ND	121	70-130			
1,2-Dichloropropane	5.01	0.20	0.50	ug/L	5.00	ND	100	70-130			
1,3-Dichloropropane	5.32	0.50	0.50	ug/L	5.00	ND	106	70-130			
2,2-Dichloropropane	5.14	0.30	0.50	ug/L	5.00	ND	103	70-130			
1,1-Dichloropropene	5.66	0.50	0.50	ug/L	5.00	ND	113	70-130			
cis-1,3-Dichloropropene	3.60	0.30	0.50	ug/L	5.00	ND	72.0	70-130			
trans-1,3-Dichloropropene	3.61	0.30	0.50	ug/L	5.00	ND	72.2	70-130			
2-Hexanone	4.65	0.50	5.0	ug/L	5.00	ND	93.0	70-130			J
Ethylbenzene	5.23	0.50	0.50	ug/L	5.00	ND	105	70-130			
Hexachlorobutadiene	6.21	0.40	0.50	ug/L	5.00	ND	124	70-130			
Isopropylbenzene	6.06	0.50	0.50	ug/L	5.00	ND	121	70-130			
p-Isopropyltoluene	5.92	0.50	0.50	ug/L	5.00	ND	118	70-130			
Methyl ethyl ketone	12.6	0.60	1.0	ug/L	10.0	ND	126	70-130			
Methyl iodide	5.25	0.40	2.0	ug/L	5.00	ND	105	70-130			
Methyl isobutyl ketone	9.41	0.80	1.0	ug/L	10.0	ND	94.1	70-130			
Methylene chloride	5.32	0.40	0.50	ug/L	5.00	ND	106	70-130			
Naphthalene	4.91	0.50	0.50	ug/L	5.00	ND	98.2	70-130			
n-Propylbenzene	5.85	0.50	0.50	ug/L	5.00	ND	117	70-130			
Styrene	4.69	0.20	0.50	ug/L	5.00	ND	93.8	70-130			
1,1,1,2-Tetrachloroethane	5.44	0.40	0.50	ug/L	5.00	ND	109	70-130			
1,1,2,2-Tetrachloroethane	5.18	0.20	0.50	ug/L	5.00	ND	104	70-130			
Tetrachloroethene	6.05	0.50	0.50	ug/L	5.00	ND	121	70-130			
Toluene	5.61	0.30	0.50	ug/L	5.00	ND	112	70-130			
1,2,3-Trichlorobenzene	5.85	0.40	0.50	ug/L	5.00	ND	117	70-130			
1,2,4-Trichlorobenzene	5.57	0.40	0.50	ug/L	5.00	ND	111	70-130			
1,1,1-Trichloroethane	5.76	0.40	0.50	ug/L	5.00	ND	115	70-130			
1,1,2-Trichloroethane	5.25	0.20	0.50	ug/L	5.00	ND	105	70-130			
Trichloroethene	5.37	0.50	0.50	ug/L	5.00	ND	107	70-130			
Trichlorofluoromethane	4.80	0.50	0.50	ug/L	5.00	ND	96.0	70-130			

The results in this report apply to the samples analyzed in accordance with the chain of custody document. This analytical report must be reproduced in its entirety.



Alpha Analytical Laboratories Inc.

e-mail: clientservices@alpha-labs.com

Corporate: 208 Mason St., Ukiah, CA 95482 • Phone: (707) 468-0401 • Fax: (707) 468-5267

Bay Area: 262 Rickenbacker Circle, Livermore, CA 94551 • Phone: (925) 828-6226 • Fax: (925) 828-6309

Central Valley: 9090 Union Park Way, Suite 113, Elk Grove, CA 95624 • Phone: (916) 686-5190 • Fax: (916) 686-5192

Sample Traps, LLC
262 Rickenbacker Circle
Livermore CA, 94551

Project Manager: Quality Control Manager
Project: QC- 40ml Clear VOA- HCl
Project Number: Navy Silicone Batch Number 152252-1

Reported:
09/13/18 13:55

Volatile Organic Compounds by EPA Method 524.2 - Quality Control

Analyte	Result	MDL	Reporting Limit	Units	Spike Level	Source Result	%REC	%REC Limits	RPD	RPD Limit	Notes
---------	--------	-----	-----------------	-------	-------------	---------------	------	-------------	-----	-----------	-------

Batch AI83018 - VOAs in Water GCMS

Matrix Spike (AI83018-MS2)

Source: 18H2619-02

Prepared: 08/31/18 Analyzed: 09/02/18

Trichlorotrifluoroethane	6.49	0.40	0.50	ug/L	5.00	ND	130	70-130			
1,2,3-Trichloropropane	5.37	0.50	0.50	ug/L	5.00	ND	107	70-130			
1,2,4-Trimethylbenzene	5.74	0.50	0.50	ug/L	5.00	ND	115	70-130			
1,3,5-Trimethylbenzene	5.74	0.50	0.50	ug/L	5.00	ND	115	70-130			
Vinyl chloride	4.07	0.50	0.50	ug/L	5.00	ND	81.4	70-130			
m,p-Xylene	11.2	0.50	0.50	ug/L	10.0	ND	112	70-130			
o-Xylene	5.49	0.50	0.50	ug/L	5.00	ND	110	70-130			
Xylenes (total)	16.7	0.50	0.50	ug/L	15.0	ND	111	70-130			
Methyl tert-butyl ether	4.78	0.50	3.0	ug/L	5.00	ND	95.6	70-130			
Ethyl tert-butyl ether	5.25	0.40	0.50	ug/L	5.00	ND	105	70-130			
Tert-amyl methyl ether	4.86	0.30	0.50	ug/L	5.00	ND	97.2	70-130			
Surrogate: Bromofluorobenzene	29.7			ug/L	25.0		119	70-130			
Surrogate: Dibromofluoromethane	30.8			ug/L	25.0		123	70-130			
Surrogate: Toluene-d8	28.5			ug/L	25.0		114	70-130			



Alpha Analytical Laboratories Inc.

e-mail: clientservices@alpha-labs.com

Corporate: 208 Mason St., Ukiah, CA 95482 • Phone: (707) 468-0401 • Fax: (707) 468-5267

Bay Area: 262 Rickenbacker Circle, Livermore, CA 94551 • Phone: (925) 828-6226 • Fax: (925) 828-6309

Central Valley: 9090 Union Park Way, Suite 113, Elk Grove, CA 95624 • Phone: (916) 686-5190 • Fax: (916) 686-5192

Sample Traps, LLC
262 Rickenbacker Circle
Livermore CA, 94551

Project Manager: Quality Control Manager
Project: QC- 40ml Clear VOA- HCl
Project Number: Navy Silicone Batch Number 152252-1

Reported:
09/13/18 13:55

Volatile Organic Compounds by EPA Method 8260B - Quality Control

Analyte	Result	MDL	Reporting Limit	Units	Spike Level	Source Result	%REC	%REC Limits	RPD	RPD Limit	Notes
---------	--------	-----	-----------------	-------	-------------	---------------	------	-------------	-----	-----------	-------

Batch AI83117 - VOAs in Water GCMS

Blank (AI83117-BLK1)

Prepared: 09/04/18 Analyzed: 09/05/18

Acetone	ND	0.90	5.0	ug/L							U
Acetonitrile	ND	50	100	ug/L							U
Acrylonitrile	ND	0.40	5.0	ug/L							U
Allyl chloride	ND	0.40	10	ug/L							U
Benzene	ND	0.30	0.30	ug/L							U
Bromobenzene	ND	0.40	0.50	ug/L							U
Bromochloromethane	ND	0.40	0.50	ug/L							U
Bromodichloromethane	ND	0.40	0.50	ug/L							U
Bromoform	ND	0.30	0.50	ug/L							U
Bromomethane	ND	0.40	0.50	ug/L							U
n-Butylbenzene	ND	0.40	0.50	ug/L							U
sec-Butylbenzene	ND	0.40	0.50	ug/L							U
tert-Butylbenzene	ND	0.30	0.50	ug/L							U
Carbon disulfide	ND	0.40	5.0	ug/L							U
Carbon tetrachloride	ND	0.40	0.50	ug/L							U
Chlorobenzene	ND	0.30	0.50	ug/L							U
Chloroethane	ND	0.40	0.50	ug/L							U
Chloroform	ND	0.40	0.50	ug/L							U
Chloromethane	ND	0.40	0.50	ug/L							U
Chloroprene	ND	0.40	1.0	ug/L							U
2-Chlorotoluene	ND	0.40	0.50	ug/L							U
4-Chlorotoluene	ND	0.30	0.50	ug/L							U
Dibromochloromethane	ND	0.40	0.50	ug/L							U
1,2-Dibromo-3-chloropropane	ND	0.60	2.0	ug/L							U
1,2-Dibromoethane (EDB)	ND	0.40	0.50	ug/L							U
Dibromomethane	ND	0.40	0.50	ug/L							U
1,2-Dichlorobenzene	ND	0.40	0.50	ug/L							U
1,3-Dichlorobenzene	ND	0.40	0.50	ug/L							U
1,4-Dichlorobenzene	ND	0.30	0.50	ug/L							U
trans-1,4-Dichloro-2-butene	ND	0.50	5.0	ug/L							U
Dichlorodifluoromethane	ND	0.40	0.50	ug/L							U
1,1-Dichloroethane	ND	0.50	0.50	ug/L							U
1,2-Dichloroethane	ND	0.40	0.50	ug/L							U
1,1-Dichloroethene	ND	0.30	0.50	ug/L							U

The results in this report apply to the samples analyzed in accordance with the chain of custody document. This analytical report must be reproduced in its entirety.



Alpha Analytical Laboratories Inc.

e-mail: clientservices@alpha-labs.com

Corporate: 208 Mason St., Ukiah, CA 95482 • Phone: (707) 468-0401 • Fax: (707) 468-5267

Bay Area: 262 Rickenbacker Circle, Livermore, CA 94551 • Phone: (925) 828-6226 • Fax: (925) 828-6309

Central Valley: 9090 Union Park Way, Suite 113, Elk Grove, CA 95624 • Phone: (916) 686-5190 • Fax: (916) 686-5192

Sample Traps, LLC
262 Rickenbacker Circle
Livermore CA, 94551

Project Manager: Quality Control Manager
Project: QC- 40ml Clear VOA- HCl
Project Number: Navy Silicone Batch Number 152252-1

Reported:
09/13/18 13:55

Volatile Organic Compounds by EPA Method 8260B - Quality Control

Analyte	Result	MDL	Reporting Limit	Units	Spike Level	Source Result	%REC	%REC Limits	RPD	RPD Limit	Notes
---------	--------	-----	-----------------	-------	-------------	---------------	------	-------------	-----	-----------	-------

Batch AI83117 - VOAs in Water GCMS

Blank (AI83117-BLK1)

Prepared: 09/04/18 Analyzed: 09/05/18

cis-1,2-Dichloroethene	ND	0.40	0.50	ug/L							U
trans-1,2-Dichloroethene	ND	0.40	0.50	ug/L							U
1,2-Dichloropropane	ND	0.40	0.50	ug/L							U
1,3-Dichloropropane	ND	0.40	0.50	ug/L							U
2,2-Dichloropropane	ND	0.50	0.50	ug/L							U
1,1-Dichloropropene	ND	0.40	0.50	ug/L							U
cis-1,3-Dichloropropene	ND	0.40	0.50	ug/L							U
trans-1,3-Dichloropropene	ND	0.40	0.50	ug/L							U
Diethyl ether	ND	0.50	1.0	ug/L							U
Di-isopropyl ether	ND	0.40	0.50	ug/L							U
Ethyl methacrylate	ND	0.30	10	ug/L							U
Ethanol	ND	50	50	ug/L							U
Ethylbenzene	ND	0.40	0.50	ug/L							U
Hexachlorobutadiene	ND	0.50	0.50	ug/L							U
Ethyl tert-butyl ether	ND	0.40	0.50	ug/L							U
Hexachloroethane	ND	0.40	1.0	ug/L							U
2-Hexanone	ND	4.0	5.0	ug/L							U
Isobutanol	ND	40	100	ug/L							U
Isopropylbenzene	ND	0.40	0.50	ug/L							U
p-Isopropyltoluene	ND	0.40	0.50	ug/L							U
Methylene chloride	ND	0.50	0.50	ug/L							U
Methacrylonitrile	ND	0.40	1.0	ug/L							U
Methyl ethyl ketone	ND	0.70	1.0	ug/L							U
Methyl iodide	ND	0.40	2.0	ug/L							U
Methyl isobutyl ketone	ND	0.60	1.0	ug/L							U
Methyl methacrylate	ND	0.40	1.0	ug/L							U
Naphthalene	ND	0.50	0.50	ug/L							U
Propionitrile	ND	20	50	ug/L							U
Methyl tert-butyl ether	ND	0.50	0.50	ug/L							U
n-Propylbenzene	ND	0.40	0.50	ug/L							U
Styrene	ND	0.40	0.50	ug/L							U
Tert-amyl methyl ether	ND	0.40	0.50	ug/L							U
Tert-butyl alcohol	ND	6.0	10	ug/L							U
1,1,1,2-Tetrachloroethane	ND	0.40	0.50	ug/L							U
1,1,2,2-Tetrachloroethane	ND	0.30	0.50	ug/L							U

The results in this report apply to the samples analyzed in accordance with the chain of custody document. This analytical report must be reproduced in its entirety.



Alpha Analytical Laboratories Inc.

e-mail: clientservices@alpha-labs.com

Corporate: 208 Mason St., Ukiah, CA 95482 • Phone: (707) 468-0401 • Fax: (707) 468-5267

Bay Area: 262 Rickenbacker Circle, Livermore, CA 94551 • Phone: (925) 828-6226 • Fax: (925) 828-6309

Central Valley: 9090 Union Park Way, Suite 113, Elk Grove, CA 95624 • Phone: (916) 686-5190 • Fax: (916) 686-5192

Sample Traps, LLC
262 Rickenbacker Circle
Livermore CA, 94551

Project Manager: Quality Control Manager
Project: QC- 40ml Clear VOA- HCl
Project Number: Navy Silicone Batch Number 152252-1

Reported:
09/13/18 13:55

Volatile Organic Compounds by EPA Method 8260B - Quality Control

Analyte	Result	MDL	Reporting Limit	Units	Spike Level	Source Result	%REC	%REC Limits	RPD	RPD Limit	Notes
---------	--------	-----	-----------------	-------	-------------	---------------	------	-------------	-----	-----------	-------

Batch AI83117 - VOAs in Water GCMS

Blank (AI83117-BLK1)

Prepared: 09/04/18 Analyzed: 09/05/18

Tetrachloroethene	ND	0.40	0.50	ug/L							U
Tetrahydrofuran	ND	4.0	5.0	ug/L							U
Toluene	ND	0.30	0.30	ug/L							U
1,2,3-Trichlorobenzene	ND	0.50	0.50	ug/L							U
1,2,4-Trichlorobenzene	ND	0.20	0.50	ug/L							U
1,1,1-Trichloroethane	ND	0.40	0.50	ug/L							U
1,1,2-Trichloroethane	ND	0.40	0.50	ug/L							U
Trichloroethene	ND	0.40	0.50	ug/L							U
Trichlorofluoromethane	ND	0.50	0.50	ug/L							U
1,2,3-Trichloropropane	ND	0.40	0.50	ug/L							U
Trichlorotrifluoroethane	ND	0.50	0.50	ug/L							U
1,2,4-Trimethylbenzene	ND	0.40	0.50	ug/L							U
1,3,5-Trimethylbenzene	ND	0.30	0.50	ug/L							U
Vinyl acetate	ND	0.80	1.0	ug/L							U
Vinyl chloride	ND	0.40	0.50	ug/L							U
m,p-Xylene	ND	0.50	0.50	ug/L							U
o-Xylene	ND	0.40	0.50	ug/L							U
Xylenes (total)	ND	0.50	0.50	ug/L							U
Surrogate: Bromofluorobenzene	30.3			ug/L	25.0		121	70-130			
Surrogate: Dibromofluoromethane	25.6			ug/L	25.0		102	70-130			
Surrogate: Toluene-d8	29.4			ug/L	25.0		117	70-130			

LCS (AI83117-BS1)

Prepared: 09/04/18 Analyzed: 09/05/18

Acetone	73.4	0.90	5.0	ug/L	80.0		91.7	48-124			
Acetonitrile	1520	50	100	ug/L	2000		76.2	70-130			
Acrylonitrile	20.8	0.40	5.0	ug/L	20.0		104	70-130			
Allyl chloride	24.1	0.40	10	ug/L	20.0		120	70-130			
Benzene	20.6	0.30	0.30	ug/L	20.0		103	82-122			
Bromobenzene	20.7	0.40	0.50	ug/L	20.0		104	83-122			
Bromochloromethane	19.8	0.40	0.50	ug/L	20.0		99.1	83-124			
Bromodichloromethane	21.0	0.40	0.50	ug/L	20.0		105	86-135			
Bromoform	19.0	0.30	0.50	ug/L	20.0		95.0	76-144			
Bromomethane	22.1	0.40	0.50	ug/L	20.0		111	69-145			
n-Butylbenzene	19.1	0.40	0.50	ug/L	20.0		95.4	79-132			
sec-Butylbenzene	20.9	0.40	0.50	ug/L	20.0		104	86-132			

The results in this report apply to the samples analyzed in accordance with the chain of custody document. This analytical report must be reproduced in its entirety.



Alpha Analytical Laboratories Inc.

e-mail: clientservices@alpha-labs.com

Corporate: 208 Mason St., Ukiah, CA 95482 • Phone: (707) 468-0401 • Fax: (707) 468-5267

Bay Area: 262 Rickenbacker Circle, Livermore, CA 94551 • Phone: (925) 828-6226 • Fax: (925) 828-6309

Central Valley: 9090 Union Park Way, Suite 113, Elk Grove, CA 95624 • Phone: (916) 686-5190 • Fax: (916) 686-5192

Sample Traps, LLC
262 Rickenbacker Circle
Livermore CA, 94551

Project Manager: Quality Control Manager
Project: QC- 40ml Clear VOA- HCl
Project Number: Navy Silicone Batch Number 152252-1

Reported:
09/13/18 13:55

Volatile Organic Compounds by EPA Method 8260B - Quality Control

Analyte	Result	MDL	Reporting Limit	Units	Spike Level	Source Result	%REC	%REC Limits	RPD	RPD Limit	Notes
---------	--------	-----	-----------------	-------	-------------	---------------	------	-------------	-----	-----------	-------

Batch AI83117 - VOAs in Water GCMS

LCS (AI83117-BS1)

Prepared: 09/04/18 Analyzed: 09/05/18

tert-Butylbenzene	22.4	0.30	0.50	ug/L	20.0		112	82-126			
Carbon disulfide	18.6	0.40	5.0	ug/L	20.0		92.8	70-130			
Carbon tetrachloride	20.8	0.40	0.50	ug/L	20.0		104	77-134			
Chlorobenzene	19.9	0.30	0.50	ug/L	20.0		99.5	84-119			
Chloroethane	19.7	0.40	0.50	ug/L	20.0		98.4	68-133			
Chloroform	20.3	0.40	0.50	ug/L	20.0		101	81-122			
Chloromethane	22.3	0.40	0.50	ug/L	20.0		112	63-129			
Chloroprene	22.3	0.40	1.0	ug/L	20.0		112	70-130			
2-Chlorotoluene	21.5	0.40	0.50	ug/L	20.0		108	79-132			
4-Chlorotoluene	21.4	0.30	0.50	ug/L	20.0		107	80-122			
Dibromochloromethane	19.3	0.40	0.50	ug/L	20.0		96.6	83-135			
1,2-Dibromo-3-chloropropane	19.2	0.60	2.0	ug/L	20.0		96.2	73-128			
1,2-Dibromoethane (EDB)	21.2	0.40	0.50	ug/L	20.0		106	80-120			
Dibromomethane	20.1	0.40	0.50	ug/L	20.0		101	82-124			
1,2-Dichlorobenzene	20.8	0.40	0.50	ug/L	20.0		104	84-121			
1,3-Dichlorobenzene	19.5	0.40	0.50	ug/L	20.0		97.4	80-120			
1,4-Dichlorobenzene	19.6	0.30	0.50	ug/L	20.0		97.9	84-120			
trans-1,4-Dichloro-2-butene	21.7	0.50	5.0	ug/L	20.0		108	70-130			
Dichlorodifluoromethane	25.3	0.40	0.50	ug/L	20.0		127	52-142			
1,1-Dichloroethane	20.8	0.50	0.50	ug/L	20.0		104	81-126			
1,2-Dichloroethane	19.0	0.40	0.50	ug/L	20.0		94.8	77-117			
1,1-Dichloroethene	19.9	0.30	0.50	ug/L	20.0		99.4	71-151			
cis-1,2-Dichloroethene	20.3	0.40	0.50	ug/L	20.0		102	84-131			
trans-1,2-Dichloroethene	20.3	0.40	0.50	ug/L	20.0		102	79-128			
1,2-Dichloropropane	20.6	0.40	0.50	ug/L	20.0		103	82-125			
1,3-Dichloropropane	20.9	0.40	0.50	ug/L	20.0		105	83-120			
2,2-Dichloropropane	16.4	0.50	0.50	ug/L	20.0		82.2	80-125			
1,1-Dichloropropene	22.4	0.40	0.50	ug/L	20.0		112	85-130			
cis-1,3-Dichloropropene	19.7	0.40	0.50	ug/L	20.0		98.7	83-128			
trans-1,3-Dichloropropene	19.6	0.40	0.50	ug/L	20.0		98.2	67-129			
Diethyl ether	20.2	0.50	1.0	ug/L	20.0		101	70-130			
Di-isopropyl ether	21.8	0.40	0.50	ug/L	20.0		109	83-132			
Ethylbenzene	21.7	0.40	0.50	ug/L	20.0		109	84-124			
Ethyl methacrylate	20.2	0.30	10	ug/L	20.0		101	70-130			

The results in this report apply to the samples analyzed in accordance with the chain of custody document. This analytical report must be reproduced in its entirety.



Alpha Analytical Laboratories Inc.

e-mail: clientservices@alpha-labs.com

Corporate: 208 Mason St., Ukiah, CA 95482 • Phone: (707) 468-0401 • Fax: (707) 468-5267

Bay Area: 262 Rickenbacker Circle, Livermore, CA 94551 • Phone: (925) 828-6226 • Fax: (925) 828-6309

Central Valley: 9090 Union Park Way, Suite 113, Elk Grove, CA 95624 • Phone: (916) 686-5190 • Fax: (916) 686-5192

Sample Traps, LLC
262 Rickenbacker Circle
Livermore CA, 94551

Project Manager: Quality Control Manager
Project: QC- 40ml Clear VOA- HCl
Project Number: Navy Silicone Batch Number 152252-1

Reported:
09/13/18 13:55

Volatile Organic Compounds by EPA Method 8260B - Quality Control

Analyte	Result	MDL	Reporting Limit	Units	Spike Level	Source Result	%REC	%REC Limits	RPD	RPD Limit	Notes
---------	--------	-----	-----------------	-------	-------------	---------------	------	-------------	-----	-----------	-------

Batch AI83117 - VOAs in Water GCMS

LCS (AI83117-BS1)

Prepared: 09/04/18 Analyzed: 09/05/18

Ethanol	817	50	50	ug/L	980		83.4	50-150			
Hexachloroethane	19.6	0.40	1.0	ug/L	20.0		98.0	70-130			
Ethyl tert-butyl ether	26.0	0.40	0.50	ug/L	20.0		130	74-127			QL-03
Hexachlorobutadiene	18.4	0.50	0.50	ug/L	20.0		92.0	75-135			
2-Hexanone	20.6	4.0	5.0	ug/L	20.0		103	70-130			
Isobutanol	1770	40	100	ug/L	2000		88.6	70-130			
Isopropylbenzene	22.2	0.40	0.50	ug/L	20.0		111	75-116			
p-Isopropyltoluene	21.8	0.40	0.50	ug/L	20.0		109	78-124			
Methylene chloride	19.4	0.50	0.50	ug/L	20.0		96.8	72-132			
Methacrylonitrile	19.6	0.40	1.0	ug/L	20.0		98.2	70-130			
Methyl ethyl ketone	35.9	0.70	1.0	ug/L	40.0		89.8	58-157			
Methyl iodide	20.0	0.40	2.0	ug/L	20.0		100	56-167			
Methyl isobutyl ketone	40.5	0.60	1.0	ug/L	40.0		101	70-130			
Methyl methacrylate	21.1	0.40	1.0	ug/L	20.0		105	70-130			
Propionitrile	900	20	50	ug/L	1000		90.0	70-130			
Methyl tert-butyl ether	19.4	0.50	0.50	ug/L	20.0		97.0	84-119			
Naphthalene	19.7	0.50	0.50	ug/L	20.0		98.7	84-134			
n-Propylbenzene	21.9	0.40	0.50	ug/L	20.0		110	75-127			
Styrene	21.1	0.40	0.50	ug/L	20.0		105	80-125			
Tert-amyl methyl ether	20.9	0.40	0.50	ug/L	20.0		104	74-120			
Tert-butyl alcohol	342	6.0	10	ug/L	400		85.6	66-147			
1,1,1,2-Tetrachloroethane	21.4	0.40	0.50	ug/L	20.0		107	80-132			
1,1,2,2-Tetrachloroethane	18.4	0.30	0.50	ug/L	20.0		92.2	84-115			
Tetrachloroethene	19.5	0.40	0.50	ug/L	20.0		97.6	56-156			
Tetrahydrofuran	21.1	4.0	5.0	ug/L	20.0		106	70-130			
Toluene	21.3	0.30	0.30	ug/L	20.0		107	76-137			
1,2,4-Trichlorobenzene	21.9	0.20	0.50	ug/L	20.0		110	84-126			
1,2,3-Trichlorobenzene	19.6	0.50	0.50	ug/L	20.0		98.0	85-133			
1,1,1-Trichloroethane	21.1	0.40	0.50	ug/L	20.0		105	70-130			
1,1,2-Trichloroethane	20.6	0.40	0.50	ug/L	20.0		103	83-122			
Trichloroethene	21.8	0.40	0.50	ug/L	20.0		109	84-123			
Trichlorofluoromethane	21.2	0.50	0.50	ug/L	20.0		106	74-130			
1,2,3-Trichloropropane	20.7	0.40	0.50	ug/L	20.0		103	78-122			
Trichlorotrifluoroethane	19.9	0.50	0.50	ug/L	20.0		99.4	82-125			
1,2,4-Trimethylbenzene	20.7	0.40	0.50	ug/L	20.0		103	85-127			

The results in this report apply to the samples analyzed in accordance with the chain of custody document. This analytical report must be reproduced in its entirety.



Alpha Analytical Laboratories Inc.

e-mail: clientservices@alpha-labs.com

Corporate: 208 Mason St., Ukiah, CA 95482 • Phone: (707) 468-0401 • Fax: (707) 468-5267

Bay Area: 262 Rickenbacker Circle, Livermore, CA 94551 • Phone: (925) 828-6226 • Fax: (925) 828-6309

Central Valley: 9090 Union Park Way, Suite 113, Elk Grove, CA 95624 • Phone: (916) 686-5190 • Fax: (916) 686-5192

Sample Traps, LLC
262 Rickenbacker Circle
Livermore CA, 94551

Project Manager: Quality Control Manager
Project: QC- 40ml Clear VOA- HCl
Project Number: Navy Silicone Batch Number 152252-1

Reported:
09/13/18 13:55

Volatile Organic Compounds by EPA Method 8260B - Quality Control

Analyte	Result	MDL	Reporting Limit	Units	Spike Level	Source Result	%REC	%REC Limits	RPD	RPD Limit	Notes
---------	--------	-----	-----------------	-------	-------------	---------------	------	-------------	-----	-----------	-------

Batch AI83117 - VOAs in Water GCMS

LCS (AI83117-BS1)

Prepared: 09/04/18 Analyzed: 09/05/18

1,3,5-Trimethylbenzene	20.3	0.30	0.50	ug/L	20.0		102	80-125			
Vinyl acetate	30.4	0.80	1.0	ug/L	40.0		76.0	60-140			
Vinyl chloride	21.6	0.40	0.50	ug/L	20.0		108	70-130			
m,p-Xylene	43.3	0.50	0.50	ug/L	40.0		108	81-124			
o-Xylene	21.2	0.40	0.50	ug/L	20.0		106	80-126			
Xylenes (total)	64.5	0.50	0.50	ug/L	60.0		108	81-126			
Surrogate: Bromofluorobenzene	29.5			ug/L	25.0		118	70-130			
Surrogate: Dibromofluoromethane	26.9			ug/L	25.0		107	70-130			
Surrogate: Toluene-d8	27.6			ug/L	25.0		111	70-130			

LCS Dup (AI83117-BS1)

Prepared: 09/04/18 Analyzed: 09/05/18

Acetone	73.0	0.90	5.0	ug/L	80.0		91.2	48-124	0.574	25	
Acetonitrile	1520	50	100	ug/L	2000		76.1	70-130	0.115	25	
Allyl chloride	24.0	0.40	10	ug/L	20.0		120	70-130	0.416	25	
Acrylonitrile	18.8	0.40	5.0	ug/L	20.0		93.9	70-130	10.1	25	
Benzene	20.7	0.30	0.30	ug/L	20.0		104	82-122	0.581	25	
Bromobenzene	20.5	0.40	0.50	ug/L	20.0		102	83-122	1.17	25	
Bromochloromethane	19.5	0.40	0.50	ug/L	20.0		97.3	83-124	1.83	25	
Bromodichloromethane	21.7	0.40	0.50	ug/L	20.0		108	86-135	3.14	25	
Bromoform	19.2	0.30	0.50	ug/L	20.0		95.9	76-144	0.943	25	
Bromomethane	24.6	0.40	0.50	ug/L	20.0		123	69-145	10.5	25	
n-Butylbenzene	19.4	0.40	0.50	ug/L	20.0		96.9	79-132	1.61	25	
sec-Butylbenzene	20.7	0.40	0.50	ug/L	20.0		104	86-132	0.673	25	
tert-Butylbenzene	22.4	0.30	0.50	ug/L	20.0		112	82-126	0.134	25	
Carbon disulfide	20.0	0.40	5.0	ug/L	20.0		100	70-130	7.56	30	
Carbon tetrachloride	22.2	0.40	0.50	ug/L	20.0		111	77-134	6.38	25	
Chlorobenzene	19.8	0.30	0.50	ug/L	20.0		99.2	84-119	0.252	25	
Chloroethane	20.4	0.40	0.50	ug/L	20.0		102	68-133	3.64	25	
Chloroform	20.4	0.40	0.50	ug/L	20.0		102	81-122	0.885	25	
Chloromethane	23.9	0.40	0.50	ug/L	20.0		119	63-129	6.80	25	
Chloroprene	23.5	0.40	1.0	ug/L	20.0		118	70-130	5.37	25	
2-Chlorotoluene	21.4	0.40	0.50	ug/L	20.0		107	79-132	0.465	25	
4-Chlorotoluene	21.5	0.30	0.50	ug/L	20.0		107	80-122	0.0466	25	
Dibromochloromethane	19.6	0.40	0.50	ug/L	20.0		97.8	83-135	1.23	25	
1,2-Dibromo-3-chloropropane	20.1	0.60	2.0	ug/L	20.0		101	73-128	4.47	25	

The results in this report apply to the samples analyzed in accordance with the chain of custody document. This analytical report must be reproduced in its entirety.



Alpha Analytical Laboratories Inc.

e-mail: clientservices@alpha-labs.com

Corporate: 208 Mason St., Ukiah, CA 95482 • Phone: (707) 468-0401 • Fax: (707) 468-5267

Bay Area: 262 Rickenbacker Circle, Livermore, CA 94551 • Phone: (925) 828-6226 • Fax: (925) 828-6309

Central Valley: 9090 Union Park Way, Suite 113, Elk Grove, CA 95624 • Phone: (916) 686-5190 • Fax: (916) 686-5192

Sample Traps, LLC
262 Rickenbacker Circle
Livermore CA, 94551

Project Manager: Quality Control Manager
Project: QC- 40ml Clear VOA- HCl
Project Number: Navy Silicone Batch Number 152252-1

Reported:
09/13/18 13:55

Volatile Organic Compounds by EPA Method 8260B - Quality Control

Analyte	Result	MDL	Reporting Limit	Units	Spike Level	Source Result	%REC	%REC Limits	RPD	RPD Limit	Notes
---------	--------	-----	-----------------	-------	-------------	---------------	------	-------------	-----	-----------	-------

Batch AI83117 - VOAs in Water GCMS

LCS Dup (AI83117-BSD1)

Prepared: 09/04/18 Analyzed: 09/05/18

1,2-Dibromoethane (EDB)	21.2	0.40	0.50	ug/L	20.0		106	80-120	0.0945	25	
Dibromomethane	19.8	0.40	0.50	ug/L	20.0		99.0	82-124	1.65	25	
1,2-Dichlorobenzene	20.4	0.40	0.50	ug/L	20.0		102	84-121	2.14	25	
1,3-Dichlorobenzene	19.5	0.40	0.50	ug/L	20.0		97.4	80-120	0.00	25	
1,4-Dichlorobenzene	19.8	0.30	0.50	ug/L	20.0		99.2	84-120	1.32	25	
trans-1,4-Dichloro-2-butene	22.3	0.50	5.0	ug/L	20.0		112	70-130	2.91	25	
Dichlorodifluoromethane	25.8	0.40	0.50	ug/L	20.0		129	52-142	1.88	25	
1,1-Dichloroethane	21.0	0.50	0.50	ug/L	20.0		105	81-126	1.24	25	
1,2-Dichloroethane	20.2	0.40	0.50	ug/L	20.0		101	77-117	6.38	25	
1,1-Dichloroethene	20.7	0.30	0.50	ug/L	20.0		103	71-151	3.85	25	
cis-1,2-Dichloroethene	20.5	0.40	0.50	ug/L	20.0		103	84-131	1.03	25	
trans-1,2-Dichloroethene	20.8	0.40	0.50	ug/L	20.0		104	79-128	2.24	25	
1,2-Dichloropropane	20.6	0.40	0.50	ug/L	20.0		103	82-125	0.0487	25	
1,3-Dichloropropane	20.5	0.40	0.50	ug/L	20.0		102	83-120	2.17	25	
2,2-Dichloropropane	19.1	0.50	0.50	ug/L	20.0		95.3	80-125	14.8	25	
1,1-Dichloropropene	22.9	0.40	0.50	ug/L	20.0		114	85-130	1.94	25	
cis-1,3-Dichloropropene	20.4	0.40	0.50	ug/L	20.0		102	83-128	3.39	25	
trans-1,3-Dichloropropene	20.3	0.40	0.50	ug/L	20.0		102	67-129	3.30	25	
Diethyl ether	19.7	0.50	1.0	ug/L	20.0		98.3	70-130	2.91	25	
Di-isopropyl ether	21.6	0.40	0.50	ug/L	20.0		108	83-132	0.461	25	
Ethanol	792	50	50	ug/L	980		80.8	50-150	3.15	25	
Ethyl methacrylate	20.4	0.30	10	ug/L	20.0		102	70-130	0.837	25	
Ethylbenzene	21.8	0.40	0.50	ug/L	20.0		109	84-124	0.505	25	
Ethyl tert-butyl ether	26.0	0.40	0.50	ug/L	20.0		130	74-127	0.116	25	QL-03
Hexachlorobutadiene	19.2	0.50	0.50	ug/L	20.0		96.2	75-135	4.41	25	
Hexachloroethane	20.4	0.40	1.0	ug/L	20.0		102	70-130	4.20	25	
2-Hexanone	21.2	4.0	5.0	ug/L	20.0		106	70-130	2.82	30	
Isopropylbenzene	22.2	0.40	0.50	ug/L	20.0		111	75-116	0.225	25	
Isobutanol	1740	40	100	ug/L	2000		87.0	70-130	1.83	25	
p-Isopropyltoluene	21.8	0.40	0.50	ug/L	20.0		109	78-124	0.0919	25	
Methylene chloride	19.3	0.50	0.50	ug/L	20.0		96.7	72-132	0.103	25	
Methacrylonitrile	19.0	0.40	1.0	ug/L	20.0		94.8	70-130	3.58	25	
Methyl ethyl ketone	35.4	0.70	1.0	ug/L	40.0		88.6	58-157	1.35	25	
Methyl iodide	21.9	0.40	2.0	ug/L	20.0		109	56-167	8.94	30	

The results in this report apply to the samples analyzed in accordance with the chain of custody document. This analytical report must be reproduced in its entirety.



Alpha Analytical Laboratories Inc.

e-mail: clientservices@alpha-labs.com

Corporate: 208 Mason St., Ukiah, CA 95482 • Phone: (707) 468-0401 • Fax: (707) 468-5267

Bay Area: 262 Rickenbacker Circle, Livermore, CA 94551 • Phone: (925) 828-6226 • Fax: (925) 828-6309

Central Valley: 9090 Union Park Way, Suite 113, Elk Grove, CA 95624 • Phone: (916) 686-5190 • Fax: (916) 686-5192

Sample Traps, LLC
262 Rickenbacker Circle
Livermore CA, 94551

Project Manager: Quality Control Manager
Project: QC- 40ml Clear VOA- HCl
Project Number: Navy Silicone Batch Number 152252-1

Reported:
09/13/18 13:55

Volatile Organic Compounds by EPA Method 8260B - Quality Control

Analyte	Result	MDL	Reporting Limit	Units	Spike Level	Source Result	%REC	%REC Limits	RPD	RPD Limit	Notes
---------	--------	-----	-----------------	-------	-------------	---------------	------	-------------	-----	-----------	-------

Batch AI83117 - VOAs in Water GCMS

LCS Dup (AI83117-BSD1)

Prepared: 09/04/18 Analyzed: 09/05/18

Methyl methacrylate	21.1	0.40	1.0	ug/L	20.0	105	70-130	0.0475	25	
Methyl isobutyl ketone	40.7	0.60	1.0	ug/L	40.0	102	70-130	0.419	25	
Naphthalene	19.6	0.50	0.50	ug/L	20.0	98.2	84-134	0.457	25	
Methyl tert-butyl ether	19.3	0.50	0.50	ug/L	20.0	96.3	84-119	0.776	25	
Propionitrile	901	20	50	ug/L	1000	90.1	70-130	0.0111	25	
n-Propylbenzene	22.1	0.40	0.50	ug/L	20.0	110	75-127	0.728	25	
Styrene	21.0	0.40	0.50	ug/L	20.0	105	80-125	0.523	25	
Tert-amyl methyl ether	21.0	0.40	0.50	ug/L	20.0	105	74-120	0.621	25	
Tert-butyl alcohol	348	6.0	10	ug/L	400	87.0	66-147	1.64	25	
1,1,1,2-Tetrachloroethane	21.9	0.40	0.50	ug/L	20.0	110	80-132	2.12	25	
1,1,2,2-Tetrachloroethane	18.7	0.30	0.50	ug/L	20.0	93.6	84-115	1.51	25	
Tetrachloroethene	19.8	0.40	0.50	ug/L	20.0	98.8	56-156	1.27	25	
Tetrahydrofuran	19.2	4.0	5.0	ug/L	20.0	96.0	70-130	9.43	25	
Toluene	21.7	0.30	0.30	ug/L	20.0	108	76-137	1.77	25	
1,2,3-Trichlorobenzene	19.7	0.50	0.50	ug/L	20.0	98.7	85-133	0.661	25	
1,2,4-Trichlorobenzene	21.8	0.20	0.50	ug/L	20.0	109	84-126	0.549	25	
1,1,1-Trichloroethane	22.0	0.40	0.50	ug/L	20.0	110	70-130	4.14	25	
1,1,2-Trichloroethane	20.3	0.40	0.50	ug/L	20.0	101	83-122	1.71	25	
Trichloroethene	21.6	0.40	0.50	ug/L	20.0	108	84-123	1.24	25	
Trichlorofluoromethane	22.9	0.50	0.50	ug/L	20.0	114	74-130	7.95	25	
1,2,3-Trichloropropane	20.5	0.40	0.50	ug/L	20.0	102	78-122	1.07	25	
Trichlorotrifluoroethane	20.4	0.50	0.50	ug/L	20.0	102	82-125	2.73	25	
1,2,4-Trimethylbenzene	20.4	0.40	0.50	ug/L	20.0	102	85-127	1.36	25	
1,3,5-Trimethylbenzene	20.2	0.30	0.50	ug/L	20.0	101	80-125	0.642	25	
Vinyl acetate	34.9	0.80	1.0	ug/L	40.0	87.2	60-140	13.8	25	
Vinyl chloride	22.5	0.40	0.50	ug/L	20.0	112	70-130	4.04	25	
m,p-Xylene	43.4	0.50	0.50	ug/L	40.0	108	81-124	0.254	25	
o-Xylene	21.3	0.40	0.50	ug/L	20.0	106	80-126	0.141	25	
Xylenes (total)	64.7	0.50	0.50	ug/L	60.0	108	81-126	0.217	25	
Surrogate: Bromofluorobenzene	29.6			ug/L	25.0	119	70-130			
Surrogate: Dibromofluoromethane	27.0			ug/L	25.0	108	70-130			
Surrogate: Toluene-d8	27.9			ug/L	25.0	112	70-130			



Alpha Analytical Laboratories Inc.

e-mail: clientservices@alpha-labs.com

Corporate: 208 Mason St., Ukiah, CA 95482 • Phone: (707) 468-0401 • Fax: (707) 468-5267

Bay Area: 262 Rickenbacker Circle, Livermore, CA 94551 • Phone: (925) 828-6226 • Fax: (925) 828-6309

Central Valley: 9090 Union Park Way, Suite 113, Elk Grove, CA 95624 • Phone: (916) 686-5190 • Fax: (916) 686-5192

Sample Traps, LLC
262 Rickenbacker Circle
Livermore CA, 94551

Project Manager: Quality Control Manager
Project: QC- 40ml Clear VOA- HCl
Project Number: Navy Silicone Batch Number 152252-1

Reported:
09/13/18 13:55

Volatile Organic Compounds by EPA Method 8260B - Quality Control

Analyte	Result	MDL	Reporting Limit	Units	Spike Level	Source Result	%REC	%REC Limits	RPD	RPD Limit	Notes
---------	--------	-----	-----------------	-------	-------------	---------------	------	-------------	-----	-----------	-------

Batch AI83117 - VOAs in Water GCMS

Matrix Spike (AI83117-MS1)

Source: 18H2915-01

Prepared: 09/04/18 Analyzed: 09/05/18

Acetone	84.1	0.90	5.0	ug/L	80.0	ND	105	32-164			
Acetonitrile	1780	50	100	ug/L	2000	ND	89.0	70-130			
Acrylonitrile	22.9	0.40	5.0	ug/L	20.0	ND	114	70-130			
Allyl chloride	25.4	0.40	10	ug/L	20.0	ND	127	70-130			
Benzene	22.8	0.30	0.30	ug/L	20.0	ND	114	58-139			
Bromobenzene	21.5	0.40	0.50	ug/L	20.0	ND	108	63-143			
Bromochloromethane	21.4	0.40	0.50	ug/L	20.0	ND	107	60-141			
Bromodichloromethane	23.3	0.40	0.50	ug/L	20.0	ND	116	62-140			
Bromoform	19.9	0.30	0.50	ug/L	20.0	ND	99.5	47-165			
Bromomethane	29.8	0.40	0.50	ug/L	20.0	ND	149	30-163			
n-Butylbenzene	21.6	0.40	0.50	ug/L	20.0	ND	108	57-147			
sec-Butylbenzene	23.6	0.40	0.50	ug/L	20.0	ND	118	64-155			
tert-Butylbenzene	24.8	0.30	0.50	ug/L	20.0	ND	124	57-150			
Carbon disulfide	22.6	0.40	5.0	ug/L	20.0	ND	113	70-130			
Carbon tetrachloride	25.3	0.40	0.50	ug/L	20.0	ND	127	65-153			
Chlorobenzene	21.1	0.30	0.50	ug/L	20.0	ND	106	58-137			
Chloroethane	22.6	0.40	0.50	ug/L	20.0	ND	113	59-141			
Chloroform	22.2	0.40	0.50	ug/L	20.0	ND	111	36-151			
Chloroprene	25.9	0.40	1.0	ug/L	20.0	ND	130	70-130			
Chloromethane	25.1	0.40	0.50	ug/L	20.0	ND	125	69-149			
2-Chlorotoluene	23.0	0.40	0.50	ug/L	20.0	ND	115	54-150			
4-Chlorotoluene	23.1	0.30	0.50	ug/L	20.0	ND	116	59-140			
Dibromochloromethane	20.4	0.40	0.50	ug/L	20.0	ND	102	54-157			
1,2-Dibromo-3-chloropropane	19.3	0.60	2.0	ug/L	20.0	ND	96.7	54-137			
1,2-Dibromoethane (EDB)	21.9	0.40	0.50	ug/L	20.0	ND	109	40-147			
Dibromomethane	21.3	0.40	0.50	ug/L	20.0	ND	107	59-139			
1,2-Dichlorobenzene	21.0	0.40	0.50	ug/L	20.0	ND	105	39-145			
1,3-Dichlorobenzene	20.9	0.40	0.50	ug/L	20.0	ND	104	54-137			
1,4-Dichlorobenzene	20.4	0.30	0.50	ug/L	20.0	ND	102	41-142			
trans-1,4-Dichloro-2-butene	24.5	0.50	5.0	ug/L	20.0	ND	122	70-130			
Dichlorodifluoromethane	32.0	0.40	0.50	ug/L	20.0	ND	160	39-162			
1,1-Dichloroethane	23.0	0.50	0.50	ug/L	20.0	ND	115	39-146			
1,2-Dichloroethane	21.8	0.40	0.50	ug/L	20.0	ND	109	58-133			
1,1-Dichloroethene	21.4	0.30	0.50	ug/L	20.0	ND	107	70-154			

The results in this report apply to the samples analyzed in accordance with the chain of custody document. This analytical report must be reproduced in its entirety.



Alpha Analytical Laboratories Inc.

e-mail: clientservices@alpha-labs.com

Corporate: 208 Mason St., Ukiah, CA 95482 • Phone: (707) 468-0401 • Fax: (707) 468-5267

Bay Area: 262 Rickenbacker Circle, Livermore, CA 94551 • Phone: (925) 828-6226 • Fax: (925) 828-6309

Central Valley: 9090 Union Park Way, Suite 113, Elk Grove, CA 95624 • Phone: (916) 686-5190 • Fax: (916) 686-5192

Sample Traps, LLC
262 Rickenbacker Circle
Livermore CA, 94551

Project Manager: Quality Control Manager
Project: QC- 40ml Clear VOA- HCl
Project Number: Navy Silicone Batch Number 152252-1

Reported:
09/13/18 13:55

Volatile Organic Compounds by EPA Method 8260B - Quality Control

Analyte	Result	MDL	Reporting Limit	Units	Spike Level	Source Result	%REC	%REC Limits	RPD	RPD Limit	Notes
---------	--------	-----	-----------------	-------	-------------	---------------	------	-------------	-----	-----------	-------

Batch AI83117 - VOAs in Water GCMS

Matrix Spike (AI83117-MS1)

Source: 18H2915-01

Prepared: 09/04/18 Analyzed: 09/05/18

cis-1,2-Dichloroethene	22.2	0.40	0.50	ug/L	20.0	ND	111	66-141			
trans-1,2-Dichloroethene	22.6	0.40	0.50	ug/L	20.0	ND	113	59-151			
1,2-Dichloropropane	22.0	0.40	0.50	ug/L	20.0	ND	110	41-142			
1,3-Dichloropropane	21.4	0.40	0.50	ug/L	20.0	ND	107	62-139			
2,2-Dichloropropane	26.8	0.50	0.50	ug/L	20.0	ND	134	40-167			
1,1-Dichloropropene	25.6	0.40	0.50	ug/L	20.0	ND	128	58-148			
cis-1,3-Dichloropropene	21.7	0.40	0.50	ug/L	20.0	ND	108	50-140			
trans-1,3-Dichloropropene	21.2	0.40	0.50	ug/L	20.0	ND	106	40-144			
Diethyl ether	21.6	0.50	1.0	ug/L	20.0	ND	108	70-130			
Di-isopropyl ether	23.2	0.40	0.50	ug/L	20.0	ND	116	49-143			
Ethanol	867	50	50	ug/L	980	ND	88.5	50-150			
Ethyl methacrylate	20.8	0.30	10	ug/L	20.0	ND	104	70-130			
Ethylbenzene	23.8	0.40	0.50	ug/L	20.0	ND	119	59-147			
Hexachlorobutadiene	20.4	0.50	0.50	ug/L	20.0	ND	102	56-149			
Ethyl tert-butyl ether	28.8	0.40	0.50	ug/L	20.0	ND	144	44-143			QM-05
Hexachloroethane	21.2	0.40	1.0	ug/L	20.0	ND	106	70-130			
2-Hexanone	20.7	4.0	5.0	ug/L	20.0	ND	104	70-130			
Isobutanol	1930	40	100	ug/L	2000	ND	96.3	70-130			
Isopropylbenzene	24.8	0.40	0.50	ug/L	20.0	ND	124	56-134			
p-Isopropyltoluene	24.8	0.40	0.50	ug/L	20.0	ND	124	54-148			
Methylene chloride	21.6	0.50	0.50	ug/L	20.0	ND	108	43-143			
Methacrylonitrile	21.9	0.40	1.0	ug/L	20.0	ND	110	70-130			
Methyl ethyl ketone	41.8	0.70	1.0	ug/L	40.0	ND	105	62-126			
Methyl iodide	23.2	0.40	2.0	ug/L	20.0	ND	116	70-130			
Methyl methacrylate	22.1	0.40	1.0	ug/L	20.0	ND	110	70-130			
Methyl isobutyl ketone	42.3	0.60	1.0	ug/L	40.0	ND	106	66-127			
Propionitrile	1210	20	50	ug/L	1000	ND	121	70-130			
Naphthalene	19.3	0.50	0.50	ug/L	20.0	ND	96.5	52-157			
Methyl tert-butyl ether	20.2	0.50	0.50	ug/L	20.0	ND	101	55-144			
n-Propylbenzene	24.6	0.40	0.50	ug/L	20.0	ND	123	55-145			
Styrene	22.5	0.40	0.50	ug/L	20.0	ND	112	51-157			
Tert-amyl methyl ether	21.9	0.40	0.50	ug/L	20.0	ND	109	41-136			
Tert-butyl alcohol	383	6.0	10	ug/L	400	ND	95.8	38-175			
1,1,1,2-Tetrachloroethane	22.8	0.40	0.50	ug/L	20.0	ND	114	58-146			
1,1,2,2-Tetrachloroethane	20.8	0.30	0.50	ug/L	20.0	ND	104	73-127			

The results in this report apply to the samples analyzed in accordance with the chain of custody document. This analytical report must be reproduced in its entirety.



Alpha Analytical Laboratories Inc.

e-mail: clientservices@alpha-labs.com

Corporate: 208 Mason St., Ukiah, CA 95482 • Phone: (707) 468-0401 • Fax: (707) 468-5267

Bay Area: 262 Rickenbacker Circle, Livermore, CA 94551 • Phone: (925) 828-6226 • Fax: (925) 828-6309

Central Valley: 9090 Union Park Way, Suite 113, Elk Grove, CA 95624 • Phone: (916) 686-5190 • Fax: (916) 686-5192

Sample Traps, LLC
262 Rickenbacker Circle
Livermore CA, 94551

Project Manager: Quality Control Manager
Project: QC- 40ml Clear VOA- HCl
Project Number: Navy Silicone Batch Number 152252-1

Reported:
09/13/18 13:55

Volatile Organic Compounds by EPA Method 8260B - Quality Control

Analyte	Result	MDL	Reporting Limit	Units	Spike Level	Source Result	%REC	%REC Limits	RPD	RPD Limit	Notes
---------	--------	-----	-----------------	-------	-------------	---------------	------	-------------	-----	-----------	-------

Batch AI83117 - VOAs in Water GCMS

Matrix Spike (AI83117-MS1)

Source: 18H2915-01

Prepared: 09/04/18 Analyzed: 09/05/18

Tetrachloroethene	22.7	0.40	0.50	ug/L	20.0	ND	114	49-148			
Tetrahydrofuran	22.3	4.0	5.0	ug/L	20.0	ND	112	70-130			
Toluene	23.2	0.30	0.30	ug/L	20.0	ND	116	59-147			
1,2,3-Trichlorobenzene	20.3	0.50	0.50	ug/L	20.0	ND	101	50-161			
1,2,4-Trichlorobenzene	22.9	0.20	0.50	ug/L	20.0	ND	115	50-150			
1,1,1-Trichloroethane	24.5	0.40	0.50	ug/L	20.0	ND	122	38-164			
1,1,2-Trichloroethane	21.0	0.40	0.50	ug/L	20.0	ND	105	46-136			
Trichloroethene	22.9	0.40	0.50	ug/L	20.0	ND	115	58-140			
Trichlorofluoromethane	26.4	0.50	0.50	ug/L	20.0	ND	132	56-144			
1,2,3-Trichloropropane	21.0	0.40	0.50	ug/L	20.0	ND	105	61-139			
Trichlorotrifluoroethane	24.3	0.50	0.50	ug/L	20.0	ND	122	59-139			
1,2,4-Trimethylbenzene	22.5	0.40	0.50	ug/L	20.0	ND	113	58-152			
1,3,5-Trimethylbenzene	22.4	0.30	0.50	ug/L	20.0	ND	112	58-148			
Vinyl acetate	51.2	0.80	1.0	ug/L	40.0	ND	128	70-130			
Vinyl chloride	25.5	0.40	0.50	ug/L	20.0	ND	127	53-160			
m,p-Xylene	46.9	0.50	0.50	ug/L	40.0	ND	117	53-147			
o-Xylene	22.7	0.40	0.50	ug/L	20.0	ND	114	55-148			
Xylenes (total)	69.6	0.50	0.50	ug/L	60.0	ND	116	49-153			
Surrogate: Bromofluorobenzene	30.7			ug/L	25.0		123	70-130			
Surrogate: Dibromofluoromethane	27.7			ug/L	25.0		111	70-130			
Surrogate: Toluene-d8	28.1			ug/L	25.0		112	70-130			

Matrix Spike Dup (AI83117-MSD1)

Source: 18H2915-01

Prepared: 09/04/18 Analyzed: 09/05/18

Acetone	82.4	0.90	5.0	ug/L	80.0	ND	103	32-164	1.99	25	
Acetonitrile	2080	50	100	ug/L	2000	ND	104	70-130	15.5	25	
Allyl chloride	23.5	0.40	10	ug/L	20.0	ND	118	70-130	7.84	25	
Acrylonitrile	22.6	0.40	5.0	ug/L	20.0	ND	113	70-130	1.27	25	
Benzene	22.5	0.30	0.30	ug/L	20.0	ND	112	58-139	1.33	25	
Bromobenzene	21.0	0.40	0.50	ug/L	20.0	ND	105	63-143	2.40	25	
Bromochloromethane	21.0	0.40	0.50	ug/L	20.0	ND	105	60-141	2.07	25	
Bromodichloromethane	23.1	0.40	0.50	ug/L	20.0	ND	115	62-140	0.906	25	
Bromoform	19.3	0.30	0.50	ug/L	20.0	ND	96.7	47-165	2.85	25	
Bromomethane	30.6	0.40	0.50	ug/L	20.0	ND	153	30-163	2.45	25	
n-Butylbenzene	21.5	0.40	0.50	ug/L	20.0	ND	108	57-147	0.139	25	
sec-Butylbenzene	23.2	0.40	0.50	ug/L	20.0	ND	116	64-155	2.01	25	

The results in this report apply to the samples analyzed in accordance with the chain of custody document. This analytical report must be reproduced in its entirety.



Alpha Analytical Laboratories Inc.

e-mail: clientservices@alpha-labs.com

Corporate: 208 Mason St., Ukiah, CA 95482 • Phone: (707) 468-0401 • Fax: (707) 468-5267

Bay Area: 262 Rickenbacker Circle, Livermore, CA 94551 • Phone: (925) 828-6226 • Fax: (925) 828-6309

Central Valley: 9090 Union Park Way, Suite 113, Elk Grove, CA 95624 • Phone: (916) 686-5190 • Fax: (916) 686-5192

Sample Traps, LLC
262 Rickenbacker Circle
Livermore CA, 94551

Project Manager: Quality Control Manager
Project: QC- 40ml Clear VOA- HCl
Project Number: Navy Silicone Batch Number 152252-1

Reported:
09/13/18 13:55

Volatile Organic Compounds by EPA Method 8260B - Quality Control

Analyte	Result	MDL	Reporting Limit	Units	Spike Level	Source Result	%REC	%REC Limits	RPD	RPD Limit	Notes
---------	--------	-----	-----------------	-------	-------------	---------------	------	-------------	-----	-----------	-------

Batch AI83117 - VOAs in Water GCMS

Matrix Spike Dup (AI83117-MSD1)

Source: 18H2915-01

Prepared: 09/04/18 Analyzed: 09/05/18

tert-Butylbenzene	24.2	0.30	0.50	ug/L	20.0	ND	121	57-150	2.12	25	
Carbon disulfide	23.0	0.40	5.0	ug/L	20.0	ND	115	70-130	1.80	30	
Carbon tetrachloride	25.7	0.40	0.50	ug/L	20.0	ND	128	65-153	1.45	25	
Chlorobenzene	20.5	0.30	0.50	ug/L	20.0	ND	102	58-137	2.98	25	
Chloroethane	20.7	0.40	0.50	ug/L	20.0	ND	104	59-141	8.36	25	
Chloroform	22.1	0.40	0.50	ug/L	20.0	ND	110	36-151	0.723	25	
Chloromethane	24.6	0.40	0.50	ug/L	20.0	ND	123	69-149	1.69	25	
Chloroprene	25.8	0.40	1.0	ug/L	20.0	ND	129	70-130	0.696	25	
2-Chlorotoluene	22.6	0.40	0.50	ug/L	20.0	ND	113	54-150	2.02	25	
4-Chlorotoluene	22.7	0.30	0.50	ug/L	20.0	ND	113	59-140	1.92	25	
Dibromochloromethane	19.9	0.40	0.50	ug/L	20.0	ND	99.6	54-157	2.68	25	
1,2-Dibromo-3-chloropropane	19.7	0.60	2.0	ug/L	20.0	ND	98.6	54-137	1.90	25	
1,2-Dibromoethane (EDB)	21.4	0.40	0.50	ug/L	20.0	ND	107	40-147	2.08	25	
Dibromomethane	21.0	0.40	0.50	ug/L	20.0	ND	105	59-139	1.51	25	
1,2-Dichlorobenzene	20.9	0.40	0.50	ug/L	20.0	ND	105	39-145	0.191	25	
1,3-Dichlorobenzene	20.3	0.40	0.50	ug/L	20.0	ND	101	54-137	2.92	25	
1,4-Dichlorobenzene	20.0	0.30	0.50	ug/L	20.0	ND	100	41-142	1.54	25	
trans-1,4-Dichloro-2-butene	23.7	0.50	5.0	ug/L	20.0	ND	118	70-130	3.28	25	
Dichlorodifluoromethane	32.0	0.40	0.50	ug/L	20.0	ND	160	39-162	0.281	25	
1,1-Dichloroethane	23.0	0.50	0.50	ug/L	20.0	ND	115	39-146	0.217	25	
1,2-Dichloroethane	21.5	0.40	0.50	ug/L	20.0	ND	107	58-133	1.34	25	
1,1-Dichloroethene	22.1	0.30	0.50	ug/L	20.0	ND	111	70-154	3.35	25	
cis-1,2-Dichloroethene	22.0	0.40	0.50	ug/L	20.0	ND	110	66-141	0.949	25	
trans-1,2-Dichloroethene	22.8	0.40	0.50	ug/L	20.0	ND	114	59-151	0.881	25	
1,2-Dichloropropane	22.1	0.40	0.50	ug/L	20.0	ND	111	41-142	0.408	25	
1,3-Dichloropropane	20.8	0.40	0.50	ug/L	20.0	ND	104	62-139	2.99	25	
2,2-Dichloropropane	27.0	0.50	0.50	ug/L	20.0	ND	135	40-167	0.669	25	
1,1-Dichloropropene	25.8	0.40	0.50	ug/L	20.0	ND	129	58-148	0.935	25	
cis-1,3-Dichloropropene	21.6	0.40	0.50	ug/L	20.0	ND	108	50-140	0.462	25	
trans-1,3-Dichloropropene	20.8	0.40	0.50	ug/L	20.0	ND	104	40-144	2.19	25	
Diethyl ether	20.8	0.50	1.0	ug/L	20.0	ND	104	70-130	4.11	25	
Di-isopropyl ether	23.1	0.40	0.50	ug/L	20.0	ND	116	49-143	0.432	25	
Ethyl methacrylate	20.3	0.30	10	ug/L	20.0	ND	102	70-130	2.43	25	
Ethylbenzene	23.4	0.40	0.50	ug/L	20.0	ND	117	59-147	1.99	25	

The results in this report apply to the samples analyzed in accordance with the chain of custody document. This analytical report must be reproduced in its entirety.



Alpha Analytical Laboratories Inc.

e-mail: clientservices@alpha-labs.com

Corporate: 208 Mason St., Ukiah, CA 95482 • Phone: (707) 468-0401 • Fax: (707) 468-5267

Bay Area: 262 Rickenbacker Circle, Livermore, CA 94551 • Phone: (925) 828-6226 • Fax: (925) 828-6309

Central Valley: 9090 Union Park Way, Suite 113, Elk Grove, CA 95624 • Phone: (916) 686-5190 • Fax: (916) 686-5192

Sample Traps, LLC
262 Rickenbacker Circle
Livermore CA, 94551

Project Manager: Quality Control Manager
Project: QC- 40ml Clear VOA- HCl
Project Number: Navy Silicone Batch Number 152252-1

Reported:
09/13/18 13:55

Volatile Organic Compounds by EPA Method 8260B - Quality Control

Analyte	Result	MDL	Reporting Limit	Units	Spike Level	Source Result	%REC	%REC Limits	RPD	RPD Limit	Notes
---------	--------	-----	-----------------	-------	-------------	---------------	------	-------------	-----	-----------	-------

Batch AI83117 - VOAs in Water GCMS

Matrix Spike Dup (AI83117-MSD1)

Source: 18H2915-01

Prepared: 09/04/18 Analyzed: 09/05/18

Analyte	Result	MDL	Reporting Limit	Units	Spike Level	Source Result	%REC	%REC Limits	RPD	RPD Limit	Notes
Ethanol	1250	50	50	ug/L	980	ND	127	50-150	36.1	25	QM-05
Ethyl tert-butyl ether	27.7	0.40	0.50	ug/L	20.0	ND	138	44-143	4.07	25	
Hexachlorobutadiene	22.5	0.50	0.50	ug/L	20.0	ND	113	56-149	9.98	25	
Hexachloroethane	21.3	0.40	1.0	ug/L	20.0	ND	107	70-130	0.376	25	
2-Hexanone	20.0	4.0	5.0	ug/L	20.0	ND	100	70-130	3.33	30	
Isobutanol	2160	40	100	ug/L	2000	ND	108	70-130	11.6	25	
Isopropylbenzene	24.0	0.40	0.50	ug/L	20.0	ND	120	56-134	3.12	25	
p-Isopropyltoluene	24.3	0.40	0.50	ug/L	20.0	ND	121	54-148	2.16	25	
Methacrylonitrile	21.6	0.40	1.0	ug/L	20.0	ND	108	70-130	1.61	25	
Methylene chloride	20.8	0.50	0.50	ug/L	20.0	ND	104	43-143	3.91	25	
Methyl ethyl ketone	40.7	0.70	1.0	ug/L	40.0	ND	102	62-126	2.84	25	
Methyl iodide	23.6	0.40	2.0	ug/L	20.0	ND	118	70-130	1.92	30	
Methyl isobutyl ketone	42.1	0.60	1.0	ug/L	40.0	ND	105	66-127	0.426	25	
Methyl methacrylate	22.2	0.40	1.0	ug/L	20.0	ND	111	70-130	0.316	25	
Propionitrile	1120	20	50	ug/L	1000	ND	112	70-130	7.94	25	
Methyl tert-butyl ether	19.7	0.50	0.50	ug/L	20.0	ND	98.4	55-144	2.61	25	
Naphthalene	19.9	0.50	0.50	ug/L	20.0	ND	99.4	52-157	2.91	25	
n-Propylbenzene	23.9	0.40	0.50	ug/L	20.0	ND	120	55-145	2.52	25	
Styrene	21.8	0.40	0.50	ug/L	20.0	ND	109	51-157	3.30	25	
Tert-amyl methyl ether	20.8	0.40	0.50	ug/L	20.0	ND	104	41-136	5.02	25	
Tert-butyl alcohol	452	6.0	10	ug/L	400	ND	113	38-175	16.4	25	
1,1,1,2-Tetrachloroethane	22.4	0.40	0.50	ug/L	20.0	ND	112	58-146	1.72	25	
1,1,2,2-Tetrachloroethane	20.2	0.30	0.50	ug/L	20.0	ND	101	73-127	3.12	25	
Tetrachloroethene	22.4	0.40	0.50	ug/L	20.0	ND	112	49-148	1.33	25	
Tetrahydrofuran	25.7	4.0	5.0	ug/L	20.0	ND	128	70-130	13.9	25	
Toluene	22.7	0.30	0.30	ug/L	20.0	ND	114	59-147	2.22	25	
1,2,4-Trichlorobenzene	23.9	0.20	0.50	ug/L	20.0	ND	119	50-150	3.93	25	
1,2,3-Trichlorobenzene	21.2	0.50	0.50	ug/L	20.0	ND	106	50-161	4.62	25	
1,1,1-Trichloroethane	25.1	0.40	0.50	ug/L	20.0	ND	126	38-164	2.54	25	
1,1,2-Trichloroethane	20.4	0.40	0.50	ug/L	20.0	ND	102	46-136	2.94	25	
Trichloroethene	22.8	0.40	0.50	ug/L	20.0	ND	114	58-140	0.525	25	
Trichlorofluoromethane	26.6	0.50	0.50	ug/L	20.0	ND	133	56-144	0.679	25	
1,2,3-Trichloropropane	20.7	0.40	0.50	ug/L	20.0	ND	104	61-139	1.48	25	
Trichlorotrifluoroethane	24.2	0.50	0.50	ug/L	20.0	ND	121	59-139	0.536	25	
1,2,4-Trimethylbenzene	22.0	0.40	0.50	ug/L	20.0	ND	110	58-152	2.38	25	

The results in this report apply to the samples analyzed in accordance with the chain of custody document. This analytical report must be reproduced in its entirety.



Alpha Analytical Laboratories Inc.

e-mail: clientservices@alpha-labs.com

Corporate: 208 Mason St., Ukiah, CA 95482 • Phone: (707) 468-0401 • Fax: (707) 468-5267

Bay Area: 262 Rickenbacker Circle, Livermore, CA 94551 • Phone: (925) 828-6226 • Fax: (925) 828-6309

Central Valley: 9090 Union Park Way, Suite 113, Elk Grove, CA 95624 • Phone: (916) 686-5190 • Fax: (916) 686-5192

Sample Traps, LLC
262 Rickenbacker Circle
Livermore CA, 94551

Project Manager: Quality Control Manager
Project: QC- 40ml Clear VOA- HCl
Project Number: Navy Silicone Batch Number 152252-1

Reported:
09/13/18 13:55

Volatile Organic Compounds by EPA Method 8260B - Quality Control

Analyte	Result	MDL	Reporting Limit	Units	Spike Level	Source Result	%REC	%REC Limits	RPD	RPD Limit	Notes
---------	--------	-----	-----------------	-------	-------------	---------------	------	-------------	-----	-----------	-------

Batch AI83117 - VOAs in Water GCMS

Matrix Spike Dup (AI83117-MSD1)

Source: 18H2915-01

Prepared: 09/04/18 Analyzed: 09/05/18

1,3,5-Trimethylbenzene	21.9	0.30	0.50	ug/L	20.0	ND	110	58-148	2.08	25	
Vinyl acetate	50.5	0.80	1.0	ug/L	40.0	ND	126	70-130	1.42	25	
Vinyl chloride	23.4	0.40	0.50	ug/L	20.0	ND	117	53-160	8.30	25	
m,p-Xylene	45.8	0.50	0.50	ug/L	40.0	ND	114	53-147	2.52	25	
o-Xylene	22.2	0.40	0.50	ug/L	20.0	ND	111	55-148	2.18	25	
Xylenes (total)	68.0	0.50	0.50	ug/L	60.0	ND	113	49-153	2.41	25	
Surrogate: Bromofluorobenzene	30.6			ug/L	25.0		122	70-130			
Surrogate: Dibromofluoromethane	28.2			ug/L	25.0		113	70-130			
Surrogate: Toluene-d8	28.5			ug/L	25.0		114	70-130			



Alpha Analytical Laboratories Inc.

e-mail: clientservices@alpha-labs.com

Corporate: 208 Mason St., Ukiah, CA 95482 • Phone: (707) 468-0401 • Fax: (707) 468-5267

Bay Area: 262 Rickenbacker Circle, Livermore, CA 94551 • Phone: (925) 828-6226 • Fax: (925) 828-6309

Central Valley: 9090 Union Park Way, Suite 113, Elk Grove, CA 95624 • Phone: (916) 686-5190 • Fax: (916) 686-5192

Sample Traps, LLC
262 Rickenbacker Circle
Livermore CA, 94551

Project Manager: Quality Control Manager
Project: QC- 40ml Clear VOA- HCl
Project Number: Navy Silicone Batch Number 152252-1

Reported:
09/13/18 13:55

Notes and Definitions

- J Detected but below the Reporting Limit; therefore, result is an estimated concentration, detected but not quantified (DNQ).
- QL-03 Although the LCS/LCSD recovery for this analyte is outside of in-house developed control limits, it is within the EPA recommended range of 70-130%.
- QM-05 The spike recovery was outside acceptance limits for the MS and/or MSD due to matrix interference. The LCS and/or LCSD were within acceptance limits showing that the laboratory is in control and the data is acceptable.
- U Analyte included in analysis, but not detected at or above MDL.
- ND Analyte NOT DETECTED at or above the reporting limit
- dry Sample results reported on a dry weight basis
- MDL Method detection limit
- Rec Recovery
- RPD Relative Percent Difference

File :D:\MassHunter\GCMS\1\data\090418\60904046.D
Operator : JV/NBH
Acquired : 05 Sep 2018 02:54 pm using AcqMethod MS6INS.M
Instrument : GCMS6
Sample Name: 18H2882-01
Misc Info :
Vial Number: 46

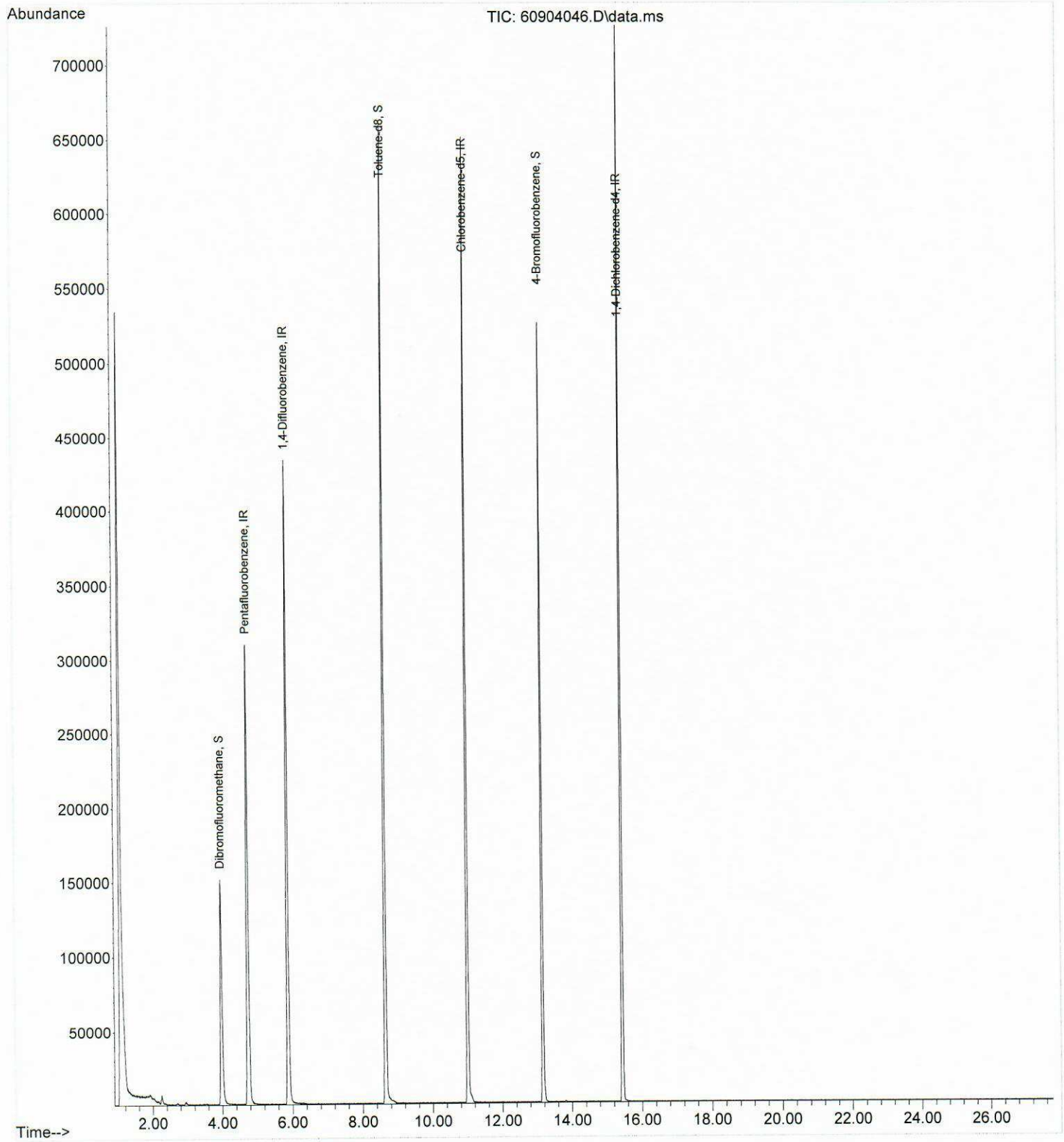

File :D:\MassHunter\GCMS\1\data\090118\60831038.D
Operator : JV/NBH
Acquired : 01 Sep 2018 04:15 pm using AcqMethod MS6INS.M
Instrument : GCMS6
Sample Name: 18H2882-02
Misc Info :
Vial Number: 38





Laboratory & Corporate: 208 Mason Street, Ukiah, CA 95482
707-468-0401 Fax: 707-468-5267

Service Center & Micro Lab: 262 Rickenbacker Circle, Livermore CA 94551
925-828-6226 Fax: 925-828-6309

Chain of Custody Record

Reports and Invoices will be delivered by email in .pdf format.

Lab No. 18H2882 Page of

Report to: Company: Sample Traps LLC Attn: Quality Control Manager Address: Phone/Fax: Email Address: admin@sampletraps.com		Invoice to (if different): Company: Attn: Address: Phone/Fax: Email Address:		Project Info for Report: Project ID: QC- 40ml Clear VOA Vial (HCL) Project No: Navy Silicone Batch Number 152252-1 PO/Reference :		Signature below authorizes work under terms stated on reverse side.																																								
Samplers Signature: Print:		Container:		Preservative:		Matrix:		: Total Number of Containers		<table border="1" style="width:100%; border-collapse: collapse;"> <tr> <td colspan="10" style="text-align: center;">Analyses Requested</td> <td colspan="2" style="text-align: center;">TAT</td> <td colspan="1" rowspan="2" style="writing-mode: vertical-rl; transform: rotate(180deg);">Lab Approval Required For Rush TATs</td> <td colspan="1" style="text-align: center;">Sample Notes (lab use only)</td> </tr> <tr> <td colspan="10"></td> <td colspan="2"> 10 days <input type="radio"/> <u>RUSH:</u> 5 days <input type="radio"/> 48 hours <input type="radio"/> Other: <input type="radio"/> ___ days </td> <td colspan="1"> Temperature: ___ deg. C Shipment Method: Custody Seals: Y / N </td> </tr> </table>										Analyses Requested										TAT		Lab Approval Required For Rush TATs	Sample Notes (lab use only)											10 days <input type="radio"/> <u>RUSH:</u> 5 days <input type="radio"/> 48 hours <input type="radio"/> Other: <input type="radio"/> ___ days		Temperature: ___ deg. C Shipment Method: Custody Seals: Y / N
Analyses Requested																				TAT		Lab Approval Required For Rush TATs	Sample Notes (lab use only)																							
										10 days <input type="radio"/> <u>RUSH:</u> 5 days <input type="radio"/> 48 hours <input type="radio"/> Other: <input type="radio"/> ___ days		Temperature: ___ deg. C Shipment Method: Custody Seals: Y / N																																		
Sample Identification		Sampled: Date Time		40ml VOA		Poly		Glass bottle		Glass Jar		HCL		Methanol		Na Bisulfate		Other		None		Water		Container		Sample Notes or CDPH Source Numbers:																				
B8234CVBS - 01		8/29		x								x										x																								
B8234CVBS - 02		8/29		x								x										x																								
please use Ukiah reagent water for the analysis																																														
Relinquished by:		Received by:		Date:		Time:		CDPH Write On EDT Transmission? <input type="radio"/> Yes <input type="radio"/> No																																						
Via Sample Traps				8-29-18		0830		State System Number: _____ If "Y" please enter the Source Number(s) in the column above																																						
CA Geotracker EDF Report? <input type="radio"/> Yes <input type="radio"/> No																																														
Global ID:										Sampling Company Log Code:																																				
EDF to (Email Address):										Travel and Site Time:										Mileage:				Misc. Supplies:																						