



Alpha Analytical Laboratories Inc.

e-mail: [clientservices@alpha-labs.com](mailto:clientservices@alpha-labs.com)

Corporate: 208 Mason St., Ukiah, CA 95482 • Phone: (707) 468-0401 • Fax: (707) 468-5267

Bay Area: 262 Rickenbacker Circle, Livermore, CA 94551 • Phone: (925) 828-6226 • Fax: (925) 828-6309

Central Valley: 9090 Union Park Way, Suite 113, Elk Grove, CA 95624 • Phone: (916) 686-5190 • Fax: (916) 686-5192

ELAP Certificates 1551, 2728, and 2922

27 September 2018

Sample Traps, LLC

Attn: Quality Control Manager

262 Rickenbacker Circle

Livermore, CA 94551

RE: QC- 40ml Clear VOA- HCl

Work Order: 1811073

Enclosed are the results of analyses for samples received by the laboratory on 09/12/18 08:00. If you have any questions concerning this report, please feel free to contact me.

Sincerely,

Jeanette L. Poplin For Chelsea L. Sandelin  
Project Manager



Alpha Analytical Laboratories Inc.

e-mail: [clientservices@alpha-labs.com](mailto:clientservices@alpha-labs.com)

Corporate: 208 Mason St., Ukiah, CA 95482 • Phone: (707) 468-0401 • Fax: (707) 468-5267

Bay Area: 262 Rickenbacker Circle, Livermore, CA 94551 • Phone: (925) 828-6226 • Fax: (925) 828-6309

Central Valley: 9090 Union Park Way, Suite 113, Elk Grove, CA 95624 • Phone: (916) 686-5190 • Fax: (916) 686-5192

Sample Traps, LLC  
262 Rickenbacker Circle  
Livermore CA, 94551

Project Manager: Quality Control Manager  
Project: QC- 40ml Clear VOA- HCl  
Project Number: Silicone Batch Number 2018061002

Reported:  
09/27/18 09:13

### ANALYTICAL REPORT FOR SAMPLES

Sample ID	Laboratory ID	Matrix	Date Sampled	Date Received
B8254CVBS-01	1811073-01	Water	09/12/18 00:00	09/12/18 08:00
B8254CVBS-02	1811073-02	Water	09/12/18 00:00	09/12/18 08:00



Alpha Analytical Laboratories Inc.

e-mail: clientservices@alpha-labs.com

Corporate: 208 Mason St., Ukiah, CA 95482 • Phone: (707) 468-0401 • Fax: (707) 468-5267

Bay Area: 262 Rickenbacker Circle, Livermore, CA 94551 • Phone: (925) 828-6226 • Fax: (925) 828-6309

Central Valley: 9090 Union Park Way, Suite 113, Elk Grove, CA 95624 • Phone: (916) 686-5190 • Fax: (916) 686-5192

Sample Traps, LLC  
262 Rickenbacker Circle  
Livermore CA, 94551

Project Manager: Quality Control Manager  
Project: QC- 40ml Clear VOA- HCl  
Project Number: Silicone Batch Number 2018061002

Reported:  
09/27/18 09:13

### Volatile Organic Compounds by EPA Method 524.2

Analyte	Result	MDL	Reporting		Units	Dilution	Batch	Prepared	Analyzed	Method	Analyst	Notes
			Limit									
<b>B8254CVBS-02 (1811073-02) Water Sampled: 09/12/18 00:00 Received: 09/12/18 08:00</b>												
Acetone	ND	2.0	5.0		ug/L	1	A183963	09/22/18 11:00	09/22/18 14:30	EPA 524.2	JV	U
Acrylonitrile	ND	0.40	5.0		ug/L	1	A183963	09/22/18 11:00	09/22/18 14:30	EPA 524.2	JV	U
Benzene	ND	0.30	0.30		ug/L	1	A183963	09/22/18 11:00	09/22/18 14:30	EPA 524.2	JV	U
Bromobenzene	ND	0.20	0.50		ug/L	1	A183963	09/22/18 11:00	09/22/18 14:30	EPA 524.2	JV	U
Bromochloromethane	ND	0.40	0.50		ug/L	1	A183963	09/22/18 11:00	09/22/18 14:30	EPA 524.2	JV	U
Bromodichloromethane	ND	0.20	0.50		ug/L	1	A183963	09/22/18 11:00	09/22/18 14:30	EPA 524.2	JV	U
Bromoform	ND	0.30	0.50		ug/L	1	A183963	09/22/18 11:00	09/22/18 14:30	EPA 524.2	JV	U
Bromomethane	ND	0.40	0.50		ug/L	1	A183963	09/22/18 11:00	09/22/18 14:30	EPA 524.2	JV	U
n-Butylbenzene	ND	0.50	0.50		ug/L	1	A183963	09/22/18 11:00	09/22/18 14:30	EPA 524.2	JV	U
sec-Butylbenzene	ND	0.50	0.50		ug/L	1	A183963	09/22/18 11:00	09/22/18 14:30	EPA 524.2	JV	U
tert-Butylbenzene	ND	0.50	0.50		ug/L	1	A183963	09/22/18 11:00	09/22/18 14:30	EPA 524.2	JV	U
Carbon disulfide	ND	0.40	0.50		ug/L	1	A183963	09/22/18 11:00	09/22/18 14:30	EPA 524.2	JV	U
Carbon tetrachloride	ND	0.30	0.50		ug/L	1	A183963	09/22/18 11:00	09/22/18 14:30	EPA 524.2	JV	U
Chlorobenzene	ND	0.20	0.50		ug/L	1	A183963	09/22/18 11:00	09/22/18 14:30	EPA 524.2	JV	U
Chloroethane	ND	0.30	0.50		ug/L	1	A183963	09/22/18 11:00	09/22/18 14:30	EPA 524.2	JV	U
Chloroform	ND	0.30	0.50		ug/L	1	A183963	09/22/18 11:00	09/22/18 14:30	EPA 524.2	JV	U
Chloromethane	ND	0.40	0.50		ug/L	1	A183963	09/22/18 11:00	09/22/18 14:30	EPA 524.2	JV	U
2-Chlorotoluene	ND	0.20	0.50		ug/L	1	A183963	09/22/18 11:00	09/22/18 14:30	EPA 524.2	JV	U
4-Chlorotoluene	ND	0.20	0.50		ug/L	1	A183963	09/22/18 11:00	09/22/18 14:30	EPA 524.2	JV	U
Dibromochloromethane	ND	0.30	0.50		ug/L	1	A183963	09/22/18 11:00	09/22/18 14:30	EPA 524.2	JV	U
1,2-Dibromo-3-chloropropane	ND	0.50	0.50		ug/L	1	A183963	09/22/18 11:00	09/22/18 14:30	EPA 524.2	JV	U
1,2-Dibromoethane (EDB)	ND	0.20	0.50		ug/L	1	A183963	09/22/18 11:00	09/22/18 14:30	EPA 524.2	JV	U
Dibromomethane	ND	0.20	0.50		ug/L	1	A183963	09/22/18 11:00	09/22/18 14:30	EPA 524.2	JV	U
1,2-Dichlorobenzene	ND	0.20	0.50		ug/L	1	A183963	09/22/18 11:00	09/22/18 14:30	EPA 524.2	JV	U
1,3-Dichlorobenzene	ND	0.20	0.50		ug/L	1	A183963	09/22/18 11:00	09/22/18 14:30	EPA 524.2	JV	U
1,4-Dichlorobenzene	ND	0.20	0.50		ug/L	1	A183963	09/22/18 11:00	09/22/18 14:30	EPA 524.2	JV	U
trans-1,4-Dichloro-2-butene	ND	0.90	5.0		ug/L	1	A183963	09/22/18 11:00	09/22/18 14:30	EPA 524.2	JV	U
Dichlorodifluoromethane	ND	0.50	0.50		ug/L	1	A183963	09/22/18 11:00	09/22/18 14:30	EPA 524.2	JV	U
1,1-Dichloroethane	ND	0.20	0.50		ug/L	1	A183963	09/22/18 11:00	09/22/18 14:30	EPA 524.2	JV	U
1,2-Dichloroethane	ND	0.50	0.50		ug/L	1	A183963	09/22/18 11:00	09/22/18 14:30	EPA 524.2	JV	U
1,1-Dichloroethene	ND	0.30	0.30		ug/L	1	A183963	09/22/18 11:00	09/22/18 14:30	EPA 524.2	JV	U
cis-1,2-Dichloroethene	ND	0.40	0.50		ug/L	1	A183963	09/22/18 11:00	09/22/18 14:30	EPA 524.2	JV	U
trans-1,2-Dichloroethene	ND	0.40	0.50		ug/L	1	A183963	09/22/18 11:00	09/22/18 14:30	EPA 524.2	JV	U
1,2-Dichloropropane	ND	0.20	0.50		ug/L	1	A183963	09/22/18 11:00	09/22/18 14:30	EPA 524.2	JV	U

The results in this report apply to the samples analyzed in accordance with the chain of custody document. This analytical report must be reproduced in its entirety.



Alpha Analytical Laboratories Inc.

e-mail: clientservices@alpha-labs.com

Corporate: 208 Mason St., Ukiah, CA 95482 • Phone: (707) 468-0401 • Fax: (707) 468-5267

Bay Area: 262 Rickenbacker Circle, Livermore, CA 94551 • Phone: (925) 828-6226 • Fax: (925) 828-6309

Central Valley: 9090 Union Park Way, Suite 113, Elk Grove, CA 95624 • Phone: (916) 686-5190 • Fax: (916) 686-5192

Sample Traps, LLC  
262 Rickenbacker Circle  
Livermore CA, 94551

Project Manager: Quality Control Manager  
Project: QC- 40ml Clear VOA- HCl  
Project Number: Silicone Batch Number 2018061002

Reported:  
09/27/18 09:13

### Volatile Organic Compounds by EPA Method 524.2

Analyte	Result	MDL	Reporting		Units	Dilution	Batch	Prepared	Analyzed	Method	Analyst	Notes
			Limit									
<b>B8254CVBS-02 (1811073-02) Water Sampled: 09/12/18 00:00 Received: 09/12/18 08:00</b>												
1,3-Dichloropropane	ND	0.50	0.50		ug/L	1	A183963	09/22/18 11:00	09/22/18 14:30	EPA 524.2	JV	U
2,2-Dichloropropane	ND	0.30	0.50		ug/L	1	A183963	09/22/18 11:00	09/22/18 14:30	EPA 524.2	JV	U
1,1-Dichloropropene	ND	0.50	0.50		ug/L	1	A183963	09/22/18 11:00	09/22/18 14:30	EPA 524.2	JV	U
cis-1,3-Dichloropropene	ND	0.30	0.50		ug/L	1	A183963	09/22/18 11:00	09/22/18 14:30	EPA 524.2	JV	U
trans-1,3-Dichloropropene	ND	0.30	0.50		ug/L	1	A183963	09/22/18 11:00	09/22/18 14:30	EPA 524.2	JV	U
1,3-Dichloropropene (total)	ND	0.30	0.50		ug/L	1	A183963	09/22/18 11:00	09/22/18 14:30	EPA 524.2	JV	U
2-Hexanone	ND	0.50	5.0		ug/L	1	A183963	09/22/18 11:00	09/22/18 14:30	EPA 524.2	JV	U
Ethylbenzene	ND	0.50	0.50		ug/L	1	A183963	09/22/18 11:00	09/22/18 14:30	EPA 524.2	JV	U
Hexachlorobutadiene	ND	0.40	0.50		ug/L	1	A183963	09/22/18 11:00	09/22/18 14:30	EPA 524.2	JV	U
Isopropylbenzene	ND	0.50	0.50		ug/L	1	A183963	09/22/18 11:00	09/22/18 14:30	EPA 524.2	JV	U
p-Isopropyltoluene	ND	0.50	0.50		ug/L	1	A183963	09/22/18 11:00	09/22/18 14:30	EPA 524.2	JV	U
Methyl ethyl ketone	ND	0.60	1.0		ug/L	1	A183963	09/22/18 11:00	09/22/18 14:30	EPA 524.2	JV	U
Methyl iodide	ND	0.40	2.0		ug/L	1	A183963	09/22/18 11:00	09/22/18 14:30	EPA 524.2	JV	U
Methyl isobutyl ketone	ND	0.80	1.0		ug/L	1	A183963	09/22/18 11:00	09/22/18 14:30	EPA 524.2	JV	U
Methylene chloride	ND	0.40	0.50		ug/L	1	A183963	09/22/18 11:00	09/22/18 14:30	EPA 524.2	JV	U
Naphthalene	ND	0.50	0.50		ug/L	1	A183963	09/22/18 11:00	09/22/18 14:30	EPA 524.2	JV	U
n-Propylbenzene	ND	0.50	0.50		ug/L	1	A183963	09/22/18 11:00	09/22/18 14:30	EPA 524.2	JV	U
Styrene	ND	0.20	0.50		ug/L	1	A183963	09/22/18 11:00	09/22/18 14:30	EPA 524.2	JV	U
1,1,1,2-Tetrachloroethane	ND	0.40	0.50		ug/L	1	A183963	09/22/18 11:00	09/22/18 14:30	EPA 524.2	JV	U
1,1,2,2-Tetrachloroethane	ND	0.20	0.50		ug/L	1	A183963	09/22/18 11:00	09/22/18 14:30	EPA 524.2	JV	U
Tetrachloroethene	ND	0.50	0.50		ug/L	1	A183963	09/22/18 11:00	09/22/18 14:30	EPA 524.2	JV	U
Toluene	ND	0.30	0.50		ug/L	1	A183963	09/22/18 11:00	09/22/18 14:30	EPA 524.2	JV	U
1,2,3-Trichlorobenzene	ND	0.40	0.50		ug/L	1	A183963	09/22/18 11:00	09/22/18 14:30	EPA 524.2	JV	U
1,2,4-Trichlorobenzene	ND	0.40	0.50		ug/L	1	A183963	09/22/18 11:00	09/22/18 14:30	EPA 524.2	JV	U
1,1,1-Trichloroethane	ND	0.40	0.50		ug/L	1	A183963	09/22/18 11:00	09/22/18 14:30	EPA 524.2	JV	U
1,1,2-Trichloroethane	ND	0.20	0.50		ug/L	1	A183963	09/22/18 11:00	09/22/18 14:30	EPA 524.2	JV	U
Trichloroethene	ND	0.50	0.50		ug/L	1	A183963	09/22/18 11:00	09/22/18 14:30	EPA 524.2	JV	U
Trichlorofluoromethane	ND	0.50	0.50		ug/L	1	A183963	09/22/18 11:00	09/22/18 14:30	EPA 524.2	JV	U
Trichlorotrifluoroethane	ND	0.40	0.50		ug/L	1	A183963	09/22/18 11:00	09/22/18 14:30	EPA 524.2	JV	U
1,2,3-Trichloropropane	ND	0.50	0.50		ug/L	1	A183963	09/22/18 11:00	09/22/18 14:30	EPA 524.2	JV	U
1,2,4-Trimethylbenzene	ND	0.50	0.50		ug/L	1	A183963	09/22/18 11:00	09/22/18 14:30	EPA 524.2	JV	U
1,3,5-Trimethylbenzene	ND	0.50	0.50		ug/L	1	A183963	09/22/18 11:00	09/22/18 14:30	EPA 524.2	JV	U
Vinyl chloride	ND	0.50	0.50		ug/L	1	A183963	09/22/18 11:00	09/22/18 14:30	EPA 524.2	JV	U
m,p-Xylene	ND	0.50	0.50		ug/L	1	A183963	09/22/18 11:00	09/22/18 14:30	EPA 524.2	JV	U

The results in this report apply to the samples analyzed in accordance with the chain of custody document. This analytical report must be reproduced in its entirety.



Alpha Analytical Laboratories Inc.

e-mail: clientservices@alpha-labs.com

Corporate: 208 Mason St., Ukiah, CA 95482 • Phone: (707) 468-0401 • Fax: (707) 468-5267

Bay Area: 262 Rickenbacker Circle, Livermore, CA 94551 • Phone: (925) 828-6226 • Fax: (925) 828-6309

Central Valley: 9090 Union Park Way, Suite 113, Elk Grove, CA 95624 • Phone: (916) 686-5190 • Fax: (916) 686-5192

Sample Traps, LLC  
262 Rickenbacker Circle  
Livermore CA, 94551

Project Manager: Quality Control Manager  
Project: QC- 40ml Clear VOA- HCl  
Project Number: Silicone Batch Number 2018061002

Reported:  
09/27/18 09:13

### Volatile Organic Compounds by EPA Method 524.2

Analyte	Result	MDL	Reporting		Units	Dilution	Batch	Prepared	Analyzed	Method	Analyst	Notes
			Limit									
<b>B8254CVBS-02 (1811073-02) Water    Sampled: 09/12/18 00:00    Received: 09/12/18 08:00</b>												
o-Xylene	ND	0.50	0.50		ug/L	1	A183963	09/22/18 11:00	09/22/18 14:30	EPA 524.2	JV	U
Xylenes (total)	ND	0.50	0.50		ug/L	1	A183963	09/22/18 11:00	09/22/18 14:30	EPA 524.2	JV	U
Trihalomethanes (total)	ND	0.30	0.50		ug/L	1	A183963	09/22/18 11:00	09/22/18 14:30	EPA 524.2	JV	U
Methyl tert-butyl ether	ND	0.50	3.0		ug/L	1	A183963	09/22/18 11:00	09/22/18 14:30	EPA 524.2	JV	U
Ethyl tert-butyl ether	ND	0.40	0.50		ug/L	1	A183963	09/22/18 11:00	09/22/18 14:30	EPA 524.2	JV	U
Tert-amyl methyl ether	ND	0.30	0.50		ug/L	1	A183963	09/22/18 11:00	09/22/18 14:30	EPA 524.2	JV	U
Surrogate: Bromofluorobenzene		103 %	70-130				A183963	09/22/18 11:00	09/22/18 14:30	EPA 524.2	JV	
Surrogate: Dibromofluoromethane		84.0 %	70-130				A183963	09/22/18 11:00	09/22/18 14:30	EPA 524.2	JV	
Surrogate: Toluene-d8		112 %	70-130				A183963	09/22/18 11:00	09/22/18 14:30	EPA 524.2	JV	



Alpha Analytical Laboratories Inc.

e-mail: clientservices@alpha-labs.com

Corporate: 208 Mason St., Ukiah, CA 95482 • Phone: (707) 468-0401 • Fax: (707) 468-5267

Bay Area: 262 Rickenbacker Circle, Livermore, CA 94551 • Phone: (925) 828-6226 • Fax: (925) 828-6309

Central Valley: 9090 Union Park Way, Suite 113, Elk Grove, CA 95624 • Phone: (916) 686-5190 • Fax: (916) 686-5192

Sample Traps, LLC  
262 Rickenbacker Circle  
Livermore CA, 94551

Project Manager: Quality Control Manager  
Project: QC- 40ml Clear VOA- HCl  
Project Number: Silicone Batch Number 2018061002

Reported:  
09/27/18 09:13

### Volatile Organic Compounds by EPA Method 8260B

Analyte	Result	MDL	Reporting		Units	Dilution	Batch	Prepared	Analyzed	Method	Analyst	Notes
			Limit									
<b>B8254CVBS-01 (1811073-01) Water Sampled: 09/12/18 00:00 Received: 09/12/18 08:00</b>												
Acetone	ND	0.90	5.0		ug/L	1	A183696	09/18/18 14:00	09/19/18 05:11	EPA 8260	JV	U
Acetonitrile	ND	50	100		ug/L	1	A183696	09/18/18 14:00	09/19/18 05:11	EPA 8260	JV	U
Acrylonitrile	ND	0.40	5.0		ug/L	1	A183696	09/18/18 14:00	09/19/18 05:11	EPA 8260	JV	U
Allyl chloride	ND	0.40	10		ug/L	1	A183696	09/18/18 14:00	09/19/18 05:11	EPA 8260	JV	U
Benzene	ND	0.30	0.30		ug/L	1	A183696	09/18/18 14:00	09/19/18 05:11	EPA 8260	JV	U
Bromobenzene	ND	0.40	0.50		ug/L	1	A183696	09/18/18 14:00	09/19/18 05:11	EPA 8260	JV	U
Bromochloromethane	ND	0.40	0.50		ug/L	1	A183696	09/18/18 14:00	09/19/18 05:11	EPA 8260	JV	U
Bromodichloromethane	ND	0.40	0.50		ug/L	1	A183696	09/18/18 14:00	09/19/18 05:11	EPA 8260	JV	U
Bromoform	ND	0.30	0.50		ug/L	1	A183696	09/18/18 14:00	09/19/18 05:11	EPA 8260	JV	U
Bromomethane	ND	0.40	0.50		ug/L	1	A183696	09/18/18 14:00	09/19/18 05:11	EPA 8260	JV	U
n-Butylbenzene	ND	0.40	0.50		ug/L	1	A183696	09/18/18 14:00	09/19/18 05:11	EPA 8260	JV	U
sec-Butylbenzene	ND	0.40	0.50		ug/L	1	A183696	09/18/18 14:00	09/19/18 05:11	EPA 8260	JV	U
tert-Butylbenzene	ND	0.30	0.50		ug/L	1	A183696	09/18/18 14:00	09/19/18 05:11	EPA 8260	JV	U
Carbon disulfide	ND	0.40	5.0		ug/L	1	A183696	09/18/18 14:00	09/19/18 05:11	EPA 8260	JV	U
Carbon tetrachloride	ND	0.40	0.50		ug/L	1	A183696	09/18/18 14:00	09/19/18 05:11	EPA 8260	JV	U
Chlorobenzene	ND	0.30	0.50		ug/L	1	A183696	09/18/18 14:00	09/19/18 05:11	EPA 8260	JV	U
Chloroethane	ND	0.40	0.50		ug/L	1	A183696	09/18/18 14:00	09/19/18 05:11	EPA 8260	JV	U
Chloroform	ND	0.40	0.50		ug/L	1	A183696	09/18/18 14:00	09/19/18 05:11	EPA 8260	JV	U
Chloromethane	ND	0.40	0.50		ug/L	1	A183696	09/18/18 14:00	09/19/18 05:11	EPA 8260	JV	U
Chloroprene	ND	0.40	1.0		ug/L	1	A183696	09/18/18 14:00	09/19/18 05:11	EPA 8260	JV	U
2-Chlorotoluene	ND	0.40	0.50		ug/L	1	A183696	09/18/18 14:00	09/19/18 05:11	EPA 8260	JV	U
4-Chlorotoluene	ND	0.30	0.50		ug/L	1	A183696	09/18/18 14:00	09/19/18 05:11	EPA 8260	JV	U
Dibromochloromethane	ND	0.40	0.50		ug/L	1	A183696	09/18/18 14:00	09/19/18 05:11	EPA 8260	JV	U
1,2-Dibromo-3-chloropropane	ND	0.60	2.0		ug/L	1	A183696	09/18/18 14:00	09/19/18 05:11	EPA 8260	JV	U
1,2-Dibromoethane (EDB)	ND	0.40	0.50		ug/L	1	A183696	09/18/18 14:00	09/19/18 05:11	EPA 8260	JV	U
Dibromomethane	ND	0.40	0.50		ug/L	1	A183696	09/18/18 14:00	09/19/18 05:11	EPA 8260	JV	U
1,2-Dichlorobenzene	ND	0.40	0.50		ug/L	1	A183696	09/18/18 14:00	09/19/18 05:11	EPA 8260	JV	U
1,3-Dichlorobenzene	ND	0.40	0.50		ug/L	1	A183696	09/18/18 14:00	09/19/18 05:11	EPA 8260	JV	U
1,4-Dichlorobenzene	ND	0.30	0.50		ug/L	1	A183696	09/18/18 14:00	09/19/18 05:11	EPA 8260	JV	U
trans-1,4-Dichloro-2-butene	ND	0.50	5.0		ug/L	1	A183696	09/18/18 14:00	09/19/18 05:11	EPA 8260	JV	U
Dichlorodifluoromethane	ND	0.40	0.50		ug/L	1	A183696	09/18/18 14:00	09/19/18 05:11	EPA 8260	JV	U
1,1-Dichloroethane	ND	0.50	0.50		ug/L	1	A183696	09/18/18 14:00	09/19/18 05:11	EPA 8260	JV	U
1,2-Dichloroethane	ND	0.40	0.50		ug/L	1	A183696	09/18/18 14:00	09/19/18 05:11	EPA 8260	JV	U
1,1-Dichloroethene	ND	0.30	0.50		ug/L	1	A183696	09/18/18 14:00	09/19/18 05:11	EPA 8260	JV	U

The results in this report apply to the samples analyzed in accordance with the chain of custody document. This analytical report must be reproduced in its entirety.



Alpha Analytical Laboratories Inc.

e-mail: clientservices@alpha-labs.com

Corporate: 208 Mason St., Ukiah, CA 95482 • Phone: (707) 468-0401 • Fax: (707) 468-5267

Bay Area: 262 Rickenbacker Circle, Livermore, CA 94551 • Phone: (925) 828-6226 • Fax: (925) 828-6309

Central Valley: 9090 Union Park Way, Suite 113, Elk Grove, CA 95624 • Phone: (916) 686-5190 • Fax: (916) 686-5192

Sample Traps, LLC  
262 Rickenbacker Circle  
Livermore CA, 94551

Project Manager: Quality Control Manager  
Project: QC- 40ml Clear VOA- HCl  
Project Number: Silicone Batch Number 2018061002

Reported:  
09/27/18 09:13

### Volatile Organic Compounds by EPA Method 8260B

Analyte	Result	MDL	Reporting		Units	Dilution	Batch	Prepared	Analyzed	Method	Analyst	Notes
			Limit									
<b>B8254CVBS-01 (1811073-01) Water Sampled: 09/12/18 00:00 Received: 09/12/18 08:00</b>												
cis-1,2-Dichloroethene	ND	0.40	0.50		ug/L	1	A183696	09/18/18 14:00	09/19/18 05:11	EPA 8260	JV	U
trans-1,2-Dichloroethene	ND	0.40	0.50		ug/L	1	A183696	09/18/18 14:00	09/19/18 05:11	EPA 8260	JV	U
1,2-Dichloropropane	ND	0.40	0.50		ug/L	1	A183696	09/18/18 14:00	09/19/18 05:11	EPA 8260	JV	U
1,3-Dichloropropane	ND	0.40	0.50		ug/L	1	A183696	09/18/18 14:00	09/19/18 05:11	EPA 8260	JV	U
2,2-Dichloropropane	ND	0.50	0.50		ug/L	1	A183696	09/18/18 14:00	09/19/18 05:11	EPA 8260	JV	U
1,1-Dichloropropene	ND	0.40	0.50		ug/L	1	A183696	09/18/18 14:00	09/19/18 05:11	EPA 8260	JV	U
cis-1,3-Dichloropropene	ND	0.40	0.50		ug/L	1	A183696	09/18/18 14:00	09/19/18 05:11	EPA 8260	JV	U
trans-1,3-Dichloropropene	ND	0.40	0.50		ug/L	1	A183696	09/18/18 14:00	09/19/18 05:11	EPA 8260	JV	U
Diethyl ether	ND	0.50	1.0		ug/L	1	A183696	09/18/18 14:00	09/19/18 05:11	EPA 8260	JV	U
Di-isopropyl ether	ND	0.40	0.50		ug/L	1	A183696	09/18/18 14:00	09/19/18 05:11	EPA 8260	JV	U
Ethanol	ND	50	50		ug/L	1	A183696	09/18/18 14:00	09/19/18 05:11	EPA 8260	JV	U
Ethyl methacrylate	ND	0.30	10		ug/L	1	A183696	09/18/18 14:00	09/19/18 05:11	EPA 8260	JV	U
Ethylbenzene	ND	0.40	0.50		ug/L	1	A183696	09/18/18 14:00	09/19/18 05:11	EPA 8260	JV	U
Ethyl tert-butyl ether	ND	0.40	0.50		ug/L	1	A183696	09/18/18 14:00	09/19/18 05:11	EPA 8260	JV	U
Hexachlorobutadiene	ND	0.50	0.50		ug/L	1	A183696	09/18/18 14:00	09/19/18 05:11	EPA 8260	JV	U
Hexachloroethane	ND	0.40	1.0		ug/L	1	A183696	09/18/18 14:00	09/19/18 05:11	EPA 8260	JV	U
2-Hexanone	ND	4.0	5.0		ug/L	1	A183696	09/18/18 14:00	09/19/18 05:11	EPA 8260	JV	U
Isobutanol	ND	40	100		ug/L	1	A183696	09/18/18 14:00	09/19/18 05:11	EPA 8260	JV	U
Isopropylbenzene	ND	0.40	0.50		ug/L	1	A183696	09/18/18 14:00	09/19/18 05:11	EPA 8260	JV	U
p-Isopropyltoluene	ND	0.40	0.50		ug/L	1	A183696	09/18/18 14:00	09/19/18 05:11	EPA 8260	JV	U
Methacrylonitrile	ND	0.40	1.0		ug/L	1	A183696	09/18/18 14:00	09/19/18 05:11	EPA 8260	JV	U
Methylene chloride	ND	0.50	0.50		ug/L	1	A183696	09/18/18 14:00	09/19/18 05:11	EPA 8260	JV	U
Methyl ethyl ketone	ND	0.70	1.0		ug/L	1	A183696	09/18/18 14:00	09/19/18 05:11	EPA 8260	JV	U
Methyl iodide	ND	0.40	2.0		ug/L	1	A183696	09/18/18 14:00	09/19/18 05:11	EPA 8260	JV	U
Methyl isobutyl ketone	ND	0.60	1.0		ug/L	1	A183696	09/18/18 14:00	09/19/18 05:11	EPA 8260	JV	U
Methyl methacrylate	ND	0.40	1.0		ug/L	1	A183696	09/18/18 14:00	09/19/18 05:11	EPA 8260	JV	U
Methyl tert-butyl ether	ND	0.50	0.50		ug/L	1	A183696	09/18/18 14:00	09/19/18 05:11	EPA 8260	JV	U
Naphthalene	ND	0.50	0.50		ug/L	1	A183696	09/18/18 14:00	09/19/18 05:11	EPA 8260	JV	U
Propionitrile	ND	20	50		ug/L	1	A183696	09/18/18 14:00	09/19/18 05:11	EPA 8260	JV	U
n-Propylbenzene	ND	0.40	0.50		ug/L	1	A183696	09/18/18 14:00	09/19/18 05:11	EPA 8260	JV	U
Styrene	ND	0.40	0.50		ug/L	1	A183696	09/18/18 14:00	09/19/18 05:11	EPA 8260	JV	U
Tert-amyl methyl ether	ND	0.40	0.50		ug/L	1	A183696	09/18/18 14:00	09/19/18 05:11	EPA 8260	JV	U
Tert-butyl alcohol	ND	6.0	10		ug/L	1	A183696	09/18/18 14:00	09/19/18 05:11	EPA 8260	JV	U
1,1,1,2-Tetrachloroethane	ND	0.40	0.50		ug/L	1	A183696	09/18/18 14:00	09/19/18 05:11	EPA 8260	JV	U

The results in this report apply to the samples analyzed in accordance with the chain of custody document. This analytical report must be reproduced in its entirety.



Alpha Analytical Laboratories Inc.

e-mail: clientservices@alpha-labs.com

Corporate: 208 Mason St., Ukiah, CA 95482 • Phone: (707) 468-0401 • Fax: (707) 468-5267

Bay Area: 262 Rickenbacker Circle, Livermore, CA 94551 • Phone: (925) 828-6226 • Fax: (925) 828-6309

Central Valley: 9090 Union Park Way, Suite 113, Elk Grove, CA 95624 • Phone: (916) 686-5190 • Fax: (916) 686-5192

Sample Traps, LLC  
262 Rickenbacker Circle  
Livermore CA, 94551

Project Manager: Quality Control Manager  
Project: QC- 40ml Clear VOA- HCl  
Project Number: Silicone Batch Number 2018061002

Reported:  
09/27/18 09:13

### Volatile Organic Compounds by EPA Method 8260B

Analyte	Result	MDL	Reporting		Units	Dilution	Batch	Prepared	Analyzed	Method	Analyst	Notes
			Limit									
<b>B8254CVBS-01 (1811073-01) Water Sampled: 09/12/18 00:00 Received: 09/12/18 08:00</b>												
1,1,2,2-Tetrachloroethane	ND	0.30	0.50		ug/L	1	A183696	09/18/18 14:00	09/19/18 05:11	EPA 8260	JV	U
Tetrachloroethene	ND	0.40	0.50		ug/L	1	A183696	09/18/18 14:00	09/19/18 05:11	EPA 8260	JV	U
Tetrahydrofuran	ND	4.0	5.0		ug/L	1	A183696	09/18/18 14:00	09/19/18 05:11	EPA 8260	JV	U
Toluene	ND	0.30	0.30		ug/L	1	A183696	09/18/18 14:00	09/19/18 05:11	EPA 8260	JV	U
1,2,3-Trichlorobenzene	ND	0.50	0.50		ug/L	1	A183696	09/18/18 14:00	09/19/18 05:11	EPA 8260	JV	U
1,2,4-Trichlorobenzene	ND	0.20	0.50		ug/L	1	A183696	09/18/18 14:00	09/19/18 05:11	EPA 8260	JV	U
1,1,1-Trichloroethane	ND	0.40	0.50		ug/L	1	A183696	09/18/18 14:00	09/19/18 05:11	EPA 8260	JV	U
1,1,2-Trichloroethane	ND	0.40	0.50		ug/L	1	A183696	09/18/18 14:00	09/19/18 05:11	EPA 8260	JV	U
Trichloroethene	ND	0.40	0.50		ug/L	1	A183696	09/18/18 14:00	09/19/18 05:11	EPA 8260	JV	U
Trichlorofluoromethane	ND	0.50	0.50		ug/L	1	A183696	09/18/18 14:00	09/19/18 05:11	EPA 8260	JV	U
1,2,3-Trichloropropane	ND	0.40	0.50		ug/L	1	A183696	09/18/18 14:00	09/19/18 05:11	EPA 8260	JV	U
Trichlorotrifluoroethane	ND	0.50	0.50		ug/L	1	A183696	09/18/18 14:00	09/19/18 05:11	EPA 8260	JV	U
1,2,4-Trimethylbenzene	ND	0.40	0.50		ug/L	1	A183696	09/18/18 14:00	09/19/18 05:11	EPA 8260	JV	U
1,3,5-Trimethylbenzene	ND	0.30	0.50		ug/L	1	A183696	09/18/18 14:00	09/19/18 05:11	EPA 8260	JV	U
Vinyl acetate	ND	0.80	1.0		ug/L	1	A183696	09/18/18 14:00	09/19/18 05:11	EPA 8260	JV	U
Vinyl chloride	ND	0.40	0.50		ug/L	1	A183696	09/18/18 14:00	09/19/18 05:11	EPA 8260	JV	U
m,p-Xylene	ND	0.50	0.50		ug/L	1	A183696	09/18/18 14:00	09/19/18 05:11	EPA 8260	JV	U
o-Xylene	ND	0.40	0.50		ug/L	1	A183696	09/18/18 14:00	09/19/18 05:11	EPA 8260	JV	U
Xylenes (total)	ND	0.50	0.50		ug/L	1	A183696	09/18/18 14:00	09/19/18 05:11	EPA 8260	JV	U
Surrogate: Bromofluorobenzene		96.4 %	70-130				A183696	09/18/18 14:00	09/19/18 05:11	EPA 8260	JV	
Surrogate: Dibromofluoromethane		86.0 %	70-130				A183696	09/18/18 14:00	09/19/18 05:11	EPA 8260	JV	
Surrogate: Toluene-d8		94.7 %	70-130				A183696	09/18/18 14:00	09/19/18 05:11	EPA 8260	JV	





Alpha Analytical Laboratories Inc.

e-mail: clientservices@alpha-labs.com

Corporate: 208 Mason St., Ukiah, CA 95482 • Phone: (707) 468-0401 • Fax: (707) 468-5267

Bay Area: 262 Rickenbacker Circle, Livermore, CA 94551 • Phone: (925) 828-6226 • Fax: (925) 828-6309

Central Valley: 9090 Union Park Way, Suite 113, Elk Grove, CA 95624 • Phone: (916) 686-5190 • Fax: (916) 686-5192

Sample Traps, LLC  
262 Rickenbacker Circle  
Livermore CA, 94551

Project Manager: Quality Control Manager  
Project: QC- 40ml Clear VOA- HCl  
Project Number: Silicone Batch Number 2018061002

Reported:  
09/27/18 09:13

### Volatile Organic Compounds by EPA Method 524.2 - Quality Control

Analyte	Result	MDL	Reporting Limit	Units	Spike Level	Source Result	%REC	Limit	RPD	Limit	Notes
---------	--------	-----	-----------------	-------	-------------	---------------	------	-------	-----	-------	-------

#### Batch AI83963 - VOAs in Water GCMS

Blank (AI83963-BLK1)

Prepared: 09/21/18 Analyzed: 09/22/18

Acetone	ND	2.0	5.0	ug/L							U
Acrylonitrile	ND	0.40	5.0	ug/L							U
Benzene	ND	0.30	0.30	ug/L							U
Bromobenzene	ND	0.20	0.50	ug/L							U
Bromochloromethane	ND	0.40	0.50	ug/L							U
Bromodichloromethane	ND	0.20	0.50	ug/L							U
Bromoform	ND	0.30	0.50	ug/L							U
Bromomethane	ND	0.40	0.50	ug/L							U
n-Butylbenzene	ND	0.50	0.50	ug/L							U
sec-Butylbenzene	ND	0.50	0.50	ug/L							U
tert-Butylbenzene	ND	0.50	0.50	ug/L							U
Carbon disulfide	ND	0.40	0.50	ug/L							U
Carbon tetrachloride	ND	0.30	0.50	ug/L							U
Chlorobenzene	ND	0.20	0.50	ug/L							U
Chloroethane	ND	0.30	0.50	ug/L							U
Chloroform	ND	0.30	0.50	ug/L							U
Chloromethane	ND	0.40	0.50	ug/L							U
2-Chlorotoluene	ND	0.20	0.50	ug/L							U
4-Chlorotoluene	ND	0.20	0.50	ug/L							U
Dibromochloromethane	ND	0.30	0.50	ug/L							U
1,2-Dibromo-3-chloropropane	ND	0.50	0.50	ug/L							U
1,2-Dibromoethane (EDB)	ND	0.20	0.50	ug/L							U
Dibromomethane	ND	0.20	0.50	ug/L							U
1,2-Dichlorobenzene	ND	0.20	0.50	ug/L							U
1,3-Dichlorobenzene	ND	0.20	0.50	ug/L							U
trans-1,4-Dichloro-2-butene	ND	0.90	5.0	ug/L							U
1,4-Dichlorobenzene	ND	0.20	0.50	ug/L							U
Dichlorodifluoromethane	ND	0.50	0.50	ug/L							U
1,1-Dichloroethane	ND	0.20	0.50	ug/L							U
1,2-Dichloroethane	ND	0.50	0.50	ug/L							U
1,1-Dichloroethene	ND	0.30	0.30	ug/L							U
cis-1,2-Dichloroethene	ND	0.40	0.50	ug/L							U
trans-1,2-Dichloroethene	ND	0.40	0.50	ug/L							U
1,2-Dichloropropane	ND	0.20	0.50	ug/L							U

The results in this report apply to the samples analyzed in accordance with the chain of custody document. This analytical report must be reproduced in its entirety.



Alpha Analytical Laboratories Inc.

e-mail: clientservices@alpha-labs.com

Corporate: 208 Mason St., Ukiah, CA 95482 • Phone: (707) 468-0401 • Fax: (707) 468-5267

Bay Area: 262 Rickenbacker Circle, Livermore, CA 94551 • Phone: (925) 828-6226 • Fax: (925) 828-6309

Central Valley: 9090 Union Park Way, Suite 113, Elk Grove, CA 95624 • Phone: (916) 686-5190 • Fax: (916) 686-5192

Sample Traps, LLC  
262 Rickenbacker Circle  
Livermore CA, 94551

Project Manager: Quality Control Manager  
Project: QC- 40ml Clear VOA- HCl  
Project Number: Silicone Batch Number 2018061002

Reported:  
09/27/18 09:13

### Volatile Organic Compounds by EPA Method 524.2 - Quality Control

Analyte	Result	MDL	Reporting Limit	Units	Spike Level	Source Result	%REC	%REC Limits	RPD	RPD Limit	Notes
---------	--------	-----	-----------------	-------	-------------	---------------	------	-------------	-----	-----------	-------

#### Batch AI83963 - VOAs in Water GCMS

Blank (AI83963-BLK1)

Prepared: 09/21/18 Analyzed: 09/22/18

1,3-Dichloropropane	ND	0.50	0.50	ug/L							U
2,2-Dichloropropane	ND	0.30	0.50	ug/L							U
1,1-Dichloropropene	ND	0.50	0.50	ug/L							U
cis-1,3-Dichloropropene	ND	0.30	0.50	ug/L							U
trans-1,3-Dichloropropene	ND	0.30	0.50	ug/L							U
2-Hexanone	ND	0.50	5.0	ug/L							U
1,3-Dichloropropene (total)	ND	0.30	0.50	ug/L							U
Ethylbenzene	ND	0.50	0.50	ug/L							U
Hexachlorobutadiene	ND	0.40	0.50	ug/L							U
Isopropylbenzene	ND	0.50	0.50	ug/L							U
p-Isopropyltoluene	ND	0.50	0.50	ug/L							U
Methyl ethyl ketone	ND	0.60	1.0	ug/L							U
Methyl iodide	ND	0.40	2.0	ug/L							U
Methyl isobutyl ketone	ND	0.80	1.0	ug/L							U
Methylene chloride	ND	0.40	0.50	ug/L							U
Naphthalene	ND	0.50	0.50	ug/L							U
n-Propylbenzene	ND	0.50	0.50	ug/L							U
Styrene	ND	0.20	0.50	ug/L							U
1,1,1,2-Tetrachloroethane	ND	0.40	0.50	ug/L							U
1,1,2,2-Tetrachloroethane	ND	0.20	0.50	ug/L							U
Tetrachloroethene	ND	0.50	0.50	ug/L							U
Toluene	ND	0.30	0.50	ug/L							U
1,2,3-Trichlorobenzene	ND	0.40	0.50	ug/L							U
1,2,4-Trichlorobenzene	ND	0.40	0.50	ug/L							U
1,1,1-Trichloroethane	ND	0.40	0.50	ug/L							U
1,1,2-Trichloroethane	ND	0.20	0.50	ug/L							U
Trichloroethene	ND	0.50	0.50	ug/L							U
Trichlorofluoromethane	ND	0.50	0.50	ug/L							U
Trichlorotrifluoroethane	ND	0.40	0.50	ug/L							U
1,2,3-Trichloropropane	ND	0.50	0.50	ug/L							U
1,2,4-Trimethylbenzene	ND	0.50	0.50	ug/L							U
1,3,5-Trimethylbenzene	ND	0.50	0.50	ug/L							U
Vinyl chloride	ND	0.50	0.50	ug/L							U
m,p-Xylene	ND	0.50	0.50	ug/L							U
o-Xylene	ND	0.50	0.50	ug/L							U

The results in this report apply to the samples analyzed in accordance with the chain of custody document. This analytical report must be reproduced in its entirety.



Alpha Analytical Laboratories Inc.

e-mail: clientservices@alpha-labs.com

Corporate: 208 Mason St., Ukiah, CA 95482 • Phone: (707) 468-0401 • Fax: (707) 468-5267

Bay Area: 262 Rickenbacker Circle, Livermore, CA 94551 • Phone: (925) 828-6226 • Fax: (925) 828-6309

Central Valley: 9090 Union Park Way, Suite 113, Elk Grove, CA 95624 • Phone: (916) 686-5190 • Fax: (916) 686-5192

Sample Traps, LLC  
262 Rickenbacker Circle  
Livermore CA, 94551

Project Manager: Quality Control Manager  
Project: QC- 40ml Clear VOA- HCl  
Project Number: Silicone Batch Number 2018061002

Reported:  
09/27/18 09:13

### Volatile Organic Compounds by EPA Method 524.2 - Quality Control

Analyte	Result	MDL	Reporting Limit	Units	Spike Level	Source Result	%REC	%REC Limits	RPD	RPD Limit	Notes
---------	--------	-----	-----------------	-------	-------------	---------------	------	-------------	-----	-----------	-------

#### Batch AI83963 - VOAs in Water GCMS

##### Blank (AI83963-BLK1)

Prepared: 09/21/18 Analyzed: 09/22/18

Xylenes (total)	ND	0.50	0.50	ug/L							U
Trihalomethanes (total)	ND	0.30	0.50	ug/L							U
Methyl tert-butyl ether	ND	0.50	3.0	ug/L							U
Ethyl tert-butyl ether	ND	0.40	0.50	ug/L							U
Tert-amyl methyl ether	ND	0.30	0.50	ug/L							U
Surrogate: Bromofluorobenzene	25.5			ug/L	25.0		102	70-130			
Surrogate: Dibromofluoromethane	22.2			ug/L	25.0		89.0	70-130			
Surrogate: Toluene-d8	27.6			ug/L	25.0		110	70-130			

##### LCS (AI83963-BS1)

Prepared: 09/21/18 Analyzed: 09/22/18

Acetone	20.4	2.0	5.0	ug/L	20.0		102	70-130			
Acrylonitrile	4.69	0.40	5.0	ug/L	5.00		93.8	70-130			J
Benzene	4.74	0.30	0.30	ug/L	5.00		94.8	70-130			
Bromobenzene	5.50	0.20	0.50	ug/L	5.00		110	70-130			
Bromochloromethane	4.83	0.40	0.50	ug/L	5.00		96.6	70-130			
Bromodichloromethane	4.88	0.20	0.50	ug/L	5.00		97.6	70-130			
Bromoform	5.00	0.30	0.50	ug/L	5.00		100	70-130			
Bromomethane	4.88	0.40	0.50	ug/L	5.00		97.6	70-130			
n-Butylbenzene	5.13	0.50	0.50	ug/L	5.00		103	70-130			
sec-Butylbenzene	5.39	0.50	0.50	ug/L	5.00		108	70-130			
tert-Butylbenzene	5.03	0.50	0.50	ug/L	5.00		101	70-130			
Carbon disulfide	4.10	0.40	0.50	ug/L	5.00		82.0	70-130			
Carbon tetrachloride	4.22	0.30	0.50	ug/L	5.00		84.4	70-130			
Chlorobenzene	5.32	0.20	0.50	ug/L	5.00		106	70-130			
Chloroethane	4.64	0.30	0.50	ug/L	5.00		92.8	70-130			
Chloroform	4.58	0.30	0.50	ug/L	5.00		91.6	70-130			
Chloromethane	5.48	0.40	0.50	ug/L	5.00		110	70-130			
2-Chlorotoluene	5.65	0.20	0.50	ug/L	5.00		113	70-130			
4-Chlorotoluene	5.29	0.20	0.50	ug/L	5.00		106	70-130			
Dibromochloromethane	5.40	0.30	0.50	ug/L	5.00		108	70-130			
1,2-Dibromo-3-chloropropane	4.92	0.50	0.50	ug/L	5.00		98.4	70-130			
1,2-Dibromoethane (EDB)	5.39	0.20	0.50	ug/L	5.00		108	70-130			
Dibromomethane	4.82	0.20	0.50	ug/L	5.00		96.4	70-130			
1,2-Dichlorobenzene	5.34	0.20	0.50	ug/L	5.00		107	70-130			
1,3-Dichlorobenzene	5.29	0.20	0.50	ug/L	5.00		106	70-130			

The results in this report apply to the samples analyzed in accordance with the chain of custody document. This analytical report must be reproduced in its entirety.



Alpha Analytical Laboratories Inc.

e-mail: clientservices@alpha-labs.com

Corporate: 208 Mason St., Ukiah, CA 95482 • Phone: (707) 468-0401 • Fax: (707) 468-5267

Bay Area: 262 Rickenbacker Circle, Livermore, CA 94551 • Phone: (925) 828-6226 • Fax: (925) 828-6309

Central Valley: 9090 Union Park Way, Suite 113, Elk Grove, CA 95624 • Phone: (916) 686-5190 • Fax: (916) 686-5192

Sample Traps, LLC  
262 Rickenbacker Circle  
Livermore CA, 94551

Project Manager: Quality Control Manager  
Project: QC- 40ml Clear VOA- HCl  
Project Number: Silicone Batch Number 2018061002

Reported:  
09/27/18 09:13

### Volatile Organic Compounds by EPA Method 524.2 - Quality Control

Analyte	Result	MDL	Reporting Limit	Units	Spike Level	Source Result	%REC	%REC Limits	RPD	RPD Limit	Notes
---------	--------	-----	-----------------	-------	-------------	---------------	------	-------------	-----	-----------	-------

#### Batch AI83963 - VOAs in Water GCMS

##### LCS (AI83963-BS1)

Prepared: 09/21/18 Analyzed: 09/22/18

trans-1,4-Dichloro-2-butene	4.22	0.90	5.0	ug/L	5.00		84.4	70-130			J
1,4-Dichlorobenzene	5.17	0.20	0.50	ug/L	5.00		103	70-130			
Dichlorodifluoromethane	5.78	0.50	0.50	ug/L	5.00		116	70-130			
1,1-Dichloroethane	4.82	0.20	0.50	ug/L	5.00		96.4	70-130			
1,2-Dichloroethane	4.84	0.50	0.50	ug/L	5.00		96.8	70-130			
1,1-Dichloroethene	4.36	0.30	0.30	ug/L	5.00		87.2	70-130			
cis-1,2-Dichloroethene	4.67	0.40	0.50	ug/L	5.00		93.4	70-130			
trans-1,2-Dichloroethene	4.65	0.40	0.50	ug/L	5.00		93.0	70-130			
1,2-Dichloropropane	4.70	0.20	0.50	ug/L	5.00		94.0	70-130			
1,3-Dichloropropane	5.54	0.50	0.50	ug/L	5.00		111	70-130			
2,2-Dichloropropane	3.88	0.30	0.50	ug/L	5.00		77.6	70-130			
1,1-Dichloropropene	4.99	0.50	0.50	ug/L	5.00		99.8	70-130			
cis-1,3-Dichloropropene	4.10	0.30	0.50	ug/L	5.00		82.0	70-130			
trans-1,3-Dichloropropene	4.50	0.30	0.50	ug/L	5.00		90.0	70-130			
Ethylbenzene	5.18	0.50	0.50	ug/L	5.00		104	70-130			
2-Hexanone	4.81	0.50	5.0	ug/L	5.00		96.2	70-130			J
Hexachlorobutadiene	5.40	0.40	0.50	ug/L	5.00		108	70-130			
Isopropylbenzene	5.27	0.50	0.50	ug/L	5.00		105	70-130			
p-Isopropyltoluene	5.05	0.50	0.50	ug/L	5.00		101	70-130			
Methyl ethyl ketone	9.27	0.60	1.0	ug/L	10.0		92.7	70-130			
Methyl iodide	4.61	0.40	2.0	ug/L	5.00		92.2	70-130			
Methyl isobutyl ketone	10.3	0.80	1.0	ug/L	10.0		103	70-130			
Methylene chloride	4.48	0.40	0.50	ug/L	5.00		89.6	70-130			
Naphthalene	4.92	0.50	0.50	ug/L	5.00		98.4	70-130			
n-Propylbenzene	5.00	0.50	0.50	ug/L	5.00		100	70-130			
Styrene	5.04	0.20	0.50	ug/L	5.00		101	70-130			
1,1,1,2-Tetrachloroethane	5.23	0.40	0.50	ug/L	5.00		105	70-130			
1,1,2,2-Tetrachloroethane	5.16	0.20	0.50	ug/L	5.00		103	70-130			
Tetrachloroethene	5.14	0.50	0.50	ug/L	5.00		103	70-130			
Toluene	5.49	0.30	0.50	ug/L	5.00		110	70-130			
1,2,3-Trichlorobenzene	5.90	0.40	0.50	ug/L	5.00		118	70-130			
1,2,4-Trichlorobenzene	5.62	0.40	0.50	ug/L	5.00		112	70-130			
1,1,1-Trichloroethane	4.65	0.40	0.50	ug/L	5.00		93.0	70-130			
1,1,2-Trichloroethane	5.42	0.20	0.50	ug/L	5.00		108	70-130			

The results in this report apply to the samples analyzed in accordance with the chain of custody document. This analytical report must be reproduced in its entirety.



Alpha Analytical Laboratories Inc.

e-mail: clientservices@alpha-labs.com

Corporate: 208 Mason St., Ukiah, CA 95482 • Phone: (707) 468-0401 • Fax: (707) 468-5267

Bay Area: 262 Rickenbacker Circle, Livermore, CA 94551 • Phone: (925) 828-6226 • Fax: (925) 828-6309

Central Valley: 9090 Union Park Way, Suite 113, Elk Grove, CA 95624 • Phone: (916) 686-5190 • Fax: (916) 686-5192

Sample Traps, LLC  
262 Rickenbacker Circle  
Livermore CA, 94551

Project Manager: Quality Control Manager  
Project: QC- 40ml Clear VOA- HCl  
Project Number: Silicone Batch Number 2018061002

Reported:  
09/27/18 09:13

### Volatile Organic Compounds by EPA Method 524.2 - Quality Control

Analyte	Result	MDL	Reporting Limit	Units	Spike Level	Source Result	%REC	%REC Limits	RPD	RPD Limit	Notes
---------	--------	-----	-----------------	-------	-------------	---------------	------	-------------	-----	-----------	-------

#### Batch AI83963 - VOAs in Water GCMS

##### LCS (AI83963-BS1)

Prepared: 09/21/18 Analyzed: 09/22/18

Trichloroethene	4.71	0.50	0.50	ug/L	5.00		94.2	70-130			
Trichlorofluoromethane	4.73	0.50	0.50	ug/L	5.00		94.6	70-130			
Trichlorotrifluoroethane	4.64	0.40	0.50	ug/L	5.00		92.8	70-130			
1,2,3-Trichloropropane	5.53	0.50	0.50	ug/L	5.00		111	70-130			
1,2,4-Trimethylbenzene	4.77	0.50	0.50	ug/L	5.00		95.4	70-130			
1,3,5-Trimethylbenzene	4.98	0.50	0.50	ug/L	5.00		99.6	70-130			
Vinyl chloride	4.79	0.50	0.50	ug/L	5.00		95.8	70-130			
m,p-Xylene	10.8	0.50	0.50	ug/L	10.0		108	70-130			
o-Xylene	5.47	0.50	0.50	ug/L	5.00		109	70-130			
Xylenes (total)	16.3	0.50	0.50	ug/L	15.0		109	70-130			
Methyl tert-butyl ether	4.45	0.50	3.0	ug/L	5.00		89.0	70-130			
Ethyl tert-butyl ether	5.56	0.40	0.50	ug/L	5.00		111	70-130			
Tert-amyl methyl ether	4.64	0.30	0.50	ug/L	5.00		92.8	70-130			
Surrogate: Bromofluorobenzene	26.8			ug/L	25.0		107	70-130			
Surrogate: Dibromofluoromethane	22.2			ug/L	25.0		88.8	70-130			
Surrogate: Toluene-d8	27.1			ug/L	25.0		108	70-130			

##### LCS Dup (AI83963-BS1)

Prepared: 09/21/18 Analyzed: 09/22/18

Acetone	21.2	2.0	5.0	ug/L	20.0		106	70-130	3.85	30	
Acrylonitrile	4.27	0.40	5.0	ug/L	5.00		85.4	70-130	9.38	30	J
Benzene	4.40	0.30	0.30	ug/L	5.00		88.0	70-130	7.44	30	
Bromobenzene	5.31	0.20	0.50	ug/L	5.00		106	70-130	3.52	30	
Bromochloromethane	4.54	0.40	0.50	ug/L	5.00		90.8	70-130	6.19	30	
Bromodichloromethane	4.57	0.20	0.50	ug/L	5.00		91.4	70-130	6.56	30	
Bromoform	4.74	0.30	0.50	ug/L	5.00		94.8	70-130	5.34	30	
Bromomethane	4.70	0.40	0.50	ug/L	5.00		94.0	70-130	3.76	30	
n-Butylbenzene	4.98	0.50	0.50	ug/L	5.00		99.6	70-130	2.97	30	
sec-Butylbenzene	5.15	0.50	0.50	ug/L	5.00		103	70-130	4.55	30	
tert-Butylbenzene	4.80	0.50	0.50	ug/L	5.00		96.0	70-130	4.68	30	
Carbon disulfide	3.91	0.40	0.50	ug/L	5.00		78.2	70-130	4.74	30	
Carbon tetrachloride	3.97	0.30	0.50	ug/L	5.00		79.4	70-130	6.10	30	
Chlorobenzene	5.10	0.20	0.50	ug/L	5.00		102	70-130	4.22	30	
Chloroethane	4.33	0.30	0.50	ug/L	5.00		86.6	70-130	6.91	30	
Chloroform	4.28	0.30	0.50	ug/L	5.00		85.6	70-130	6.77	30	
Chloromethane	5.48	0.40	0.50	ug/L	5.00		110	70-130	0.00	30	

The results in this report apply to the samples analyzed in accordance with the chain of custody document. This analytical report must be reproduced in its entirety.



Alpha Analytical Laboratories Inc.

e-mail: clientservices@alpha-labs.com

Corporate: 208 Mason St., Ukiah, CA 95482 • Phone: (707) 468-0401 • Fax: (707) 468-5267

Bay Area: 262 Rickenbacker Circle, Livermore, CA 94551 • Phone: (925) 828-6226 • Fax: (925) 828-6309

Central Valley: 9090 Union Park Way, Suite 113, Elk Grove, CA 95624 • Phone: (916) 686-5190 • Fax: (916) 686-5192

Sample Traps, LLC  
262 Rickenbacker Circle  
Livermore CA, 94551

Project Manager: Quality Control Manager  
Project: QC- 40ml Clear VOA- HCl  
Project Number: Silicone Batch Number 2018061002

Reported:  
09/27/18 09:13

### Volatile Organic Compounds by EPA Method 524.2 - Quality Control

Analyte	Result	MDL	Reporting Limit	Units	Spike Level	Source Result	%REC	%REC Limits	RPD	RPD Limit	Notes
---------	--------	-----	-----------------	-------	-------------	---------------	------	-------------	-----	-----------	-------

#### Batch AI83963 - VOAs in Water GCMS

##### LCS Dup (AI83963-BSD1)

Prepared: 09/21/18 Analyzed: 09/22/18

2-Chlorotoluene	5.47	0.20	0.50	ug/L	5.00		109	70-130	3.24	30	
4-Chlorotoluene	5.07	0.20	0.50	ug/L	5.00		101	70-130	4.25	30	
Dibromochloromethane	5.11	0.30	0.50	ug/L	5.00		102	70-130	5.52	30	
1,2-Dibromo-3-chloropropane	5.07	0.50	0.50	ug/L	5.00		101	70-130	3.00	25	
1,2-Dibromoethane (EDB)	5.13	0.20	0.50	ug/L	5.00		103	70-130	4.94	25	
Dibromomethane	4.54	0.20	0.50	ug/L	5.00		90.8	70-130	5.98	30	
1,2-Dichlorobenzene	5.11	0.20	0.50	ug/L	5.00		102	70-130	4.40	30	
1,3-Dichlorobenzene	5.08	0.20	0.50	ug/L	5.00		102	70-130	4.05	30	
trans-1,4-Dichloro-2-butene	3.93	0.90	5.0	ug/L	5.00		78.6	70-130	7.12	25	J
1,4-Dichlorobenzene	5.02	0.20	0.50	ug/L	5.00		100	70-130	2.94	30	
Dichlorodifluoromethane	5.35	0.50	0.50	ug/L	5.00		107	70-130	7.73	30	
1,1-Dichloroethane	4.51	0.20	0.50	ug/L	5.00		90.2	70-130	6.65	30	
1,2-Dichloroethane	4.51	0.50	0.50	ug/L	5.00		90.2	70-130	7.06	30	
1,1-Dichloroethene	4.02	0.30	0.30	ug/L	5.00		80.4	70-130	8.11	30	
cis-1,2-Dichloroethene	4.41	0.40	0.50	ug/L	5.00		88.2	70-130	5.73	30	
trans-1,2-Dichloroethene	4.42	0.40	0.50	ug/L	5.00		88.4	70-130	5.07	30	
1,2-Dichloropropane	4.46	0.20	0.50	ug/L	5.00		89.2	70-130	5.24	30	
1,3-Dichloropropane	5.23	0.50	0.50	ug/L	5.00		105	70-130	5.76	30	
2,2-Dichloropropane	3.64	0.30	0.50	ug/L	5.00		72.8	70-130	6.38	30	
1,1-Dichloropropene	4.66	0.50	0.50	ug/L	5.00		93.2	70-130	6.84	30	
cis-1,3-Dichloropropene	4.03	0.30	0.50	ug/L	5.00		80.6	70-130	1.72	30	
trans-1,3-Dichloropropene	4.47	0.30	0.50	ug/L	5.00		89.4	70-130	0.669	30	
2-Hexanone	4.66	0.50	5.0	ug/L	5.00		93.2	70-130	3.17	25	J
Ethylbenzene	4.98	0.50	0.50	ug/L	5.00		99.6	70-130	3.94	30	
Hexachlorobutadiene	5.01	0.40	0.50	ug/L	5.00		100	70-130	7.49	30	
Isopropylbenzene	5.08	0.50	0.50	ug/L	5.00		102	70-130	3.67	30	
p-Isopropyltoluene	4.96	0.50	0.50	ug/L	5.00		99.2	70-130	1.80	30	
Methyl ethyl ketone	9.05	0.60	1.0	ug/L	10.0		90.5	70-130	2.40	30	
Methyl iodide	4.29	0.40	2.0	ug/L	5.00		85.8	70-130	7.19	25	
Methyl isobutyl ketone	9.76	0.80	1.0	ug/L	10.0		97.6	70-130	5.67	30	
Methylene chloride	4.02	0.40	0.50	ug/L	5.00		80.4	70-130	10.8	30	
Naphthalene	4.84	0.50	0.50	ug/L	5.00		96.8	70-130	1.64	30	
n-Propylbenzene	4.86	0.50	0.50	ug/L	5.00		97.2	70-130	2.84	30	
Styrene	4.94	0.20	0.50	ug/L	5.00		98.8	70-130	2.00	30	
1,1,1,2-Tetrachloroethane	5.07	0.40	0.50	ug/L	5.00		101	70-130	3.11	30	

The results in this report apply to the samples analyzed in accordance with the chain of custody document. This analytical report must be reproduced in its entirety.



Alpha Analytical Laboratories Inc.

e-mail: clientservices@alpha-labs.com

Corporate: 208 Mason St., Ukiah, CA 95482 • Phone: (707) 468-0401 • Fax: (707) 468-5267

Bay Area: 262 Rickenbacker Circle, Livermore, CA 94551 • Phone: (925) 828-6226 • Fax: (925) 828-6309

Central Valley: 9090 Union Park Way, Suite 113, Elk Grove, CA 95624 • Phone: (916) 686-5190 • Fax: (916) 686-5192

Sample Traps, LLC  
262 Rickenbacker Circle  
Livermore CA, 94551

Project Manager: Quality Control Manager  
Project: QC- 40ml Clear VOA- HCl  
Project Number: Silicone Batch Number 2018061002

Reported:  
09/27/18 09:13

### Volatile Organic Compounds by EPA Method 524.2 - Quality Control

Analyte	Result	MDL	Reporting Limit	Units	Spike Level	Source Result	%REC	%REC Limits	RPD	RPD Limit	Notes
---------	--------	-----	-----------------	-------	-------------	---------------	------	-------------	-----	-----------	-------

#### Batch AI83963 - VOAs in Water GCMS

##### LCS Dup (AI83963-BSD1)

Prepared: 09/21/18 Analyzed: 09/22/18

1,1,2,2-Tetrachloroethane	4.89	0.20	0.50	ug/L	5.00		97.8	70-130	5.37	30	
Tetrachloroethene	4.95	0.50	0.50	ug/L	5.00		99.0	70-130	3.77	30	
Toluene	5.28	0.30	0.50	ug/L	5.00		106	70-130	3.90	30	
1,2,3-Trichlorobenzene	5.57	0.40	0.50	ug/L	5.00		111	70-130	5.75	30	
1,2,4-Trichlorobenzene	5.62	0.40	0.50	ug/L	5.00		112	70-130	0.00	30	
1,1,1-Trichloroethane	4.28	0.40	0.50	ug/L	5.00		85.6	70-130	8.29	30	
1,1,2-Trichloroethane	5.06	0.20	0.50	ug/L	5.00		101	70-130	6.87	30	
Trichloroethene	4.35	0.50	0.50	ug/L	5.00		87.0	70-130	7.95	30	
Trichlorofluoromethane	4.31	0.50	0.50	ug/L	5.00		86.2	70-130	9.29	30	
Trichlorotrifluoroethane	4.24	0.40	0.50	ug/L	5.00		84.8	70-130	9.01	30	
1,2,3-Trichloropropane	5.24	0.50	0.50	ug/L	5.00		105	70-130	5.39	25	
1,2,4-Trimethylbenzene	4.58	0.50	0.50	ug/L	5.00		91.6	70-130	4.06	30	
1,3,5-Trimethylbenzene	4.80	0.50	0.50	ug/L	5.00		96.0	70-130	3.68	30	
Vinyl chloride	4.49	0.50	0.50	ug/L	5.00		89.8	70-130	6.47	30	
m,p-Xylene	10.3	0.50	0.50	ug/L	10.0		103	70-130	4.91	30	
o-Xylene	5.21	0.50	0.50	ug/L	5.00		104	70-130	4.87	30	
Xylenes (total)	15.5	0.50	0.50	ug/L	15.0		104	70-130	4.90	30	
Methyl tert-butyl ether	4.02	0.50	3.0	ug/L	5.00		80.4	70-130	10.2	30	
Ethyl tert-butyl ether	4.58	0.40	0.50	ug/L	5.00		91.6	70-130	19.3	30	
Tert-amyl methyl ether	4.45	0.30	0.50	ug/L	5.00		89.0	70-130	4.18	30	
Surrogate: Bromofluorobenzene	27.1			ug/L	25.0		108	70-130			
Surrogate: Dibromofluoromethane	21.5			ug/L	25.0		85.9	70-130			
Surrogate: Toluene-d8	27.3			ug/L	25.0		109	70-130			

##### Matrix Spike (AI83963-MS1)

Source: 18I1846-01

Prepared: 09/21/18 Analyzed: 09/22/18

Acetone	70.8	2.0	5.0	ug/L	20.0	67.3	17.4	70-130			QM-05
Acrylonitrile	4.05	0.40	5.0	ug/L	5.00	ND	81.0	70-130			J
Benzene	4.56	0.30	0.30	ug/L	5.00	ND	91.2	70-130			
Bromobenzene	5.42	0.20	0.50	ug/L	5.00	ND	108	70-130			
Bromochloromethane	4.47	0.40	0.50	ug/L	5.00	ND	89.4	70-130			
Bromodichloromethane	5.32	0.20	0.50	ug/L	5.00	0.630	93.8	70-130			
Bromoform	4.22	0.30	0.50	ug/L	5.00	ND	84.4	70-130			
Bromomethane	5.10	0.40	0.50	ug/L	5.00	ND	102	70-130			
n-Butylbenzene	5.66	0.50	0.50	ug/L	5.00	ND	113	70-130			
sec-Butylbenzene	5.71	0.50	0.50	ug/L	5.00	ND	114	70-130			

The results in this report apply to the samples analyzed in accordance with the chain of custody document. This analytical report must be reproduced in its entirety.



Alpha Analytical Laboratories Inc.

e-mail: clientservices@alpha-labs.com

Corporate: 208 Mason St., Ukiah, CA 95482 • Phone: (707) 468-0401 • Fax: (707) 468-5267

Bay Area: 262 Rickenbacker Circle, Livermore, CA 94551 • Phone: (925) 828-6226 • Fax: (925) 828-6309

Central Valley: 9090 Union Park Way, Suite 113, Elk Grove, CA 95624 • Phone: (916) 686-5190 • Fax: (916) 686-5192

Sample Traps, LLC  
262 Rickenbacker Circle  
Livermore CA, 94551

Project Manager: Quality Control Manager  
Project: QC- 40ml Clear VOA- HCl  
Project Number: Silicone Batch Number 2018061002

Reported:  
09/27/18 09:13

### Volatile Organic Compounds by EPA Method 524.2 - Quality Control

Analyte	Result	MDL	Reporting Limit	Units	Spike Level	Source Result	%REC	%REC Limits	RPD	RPD Limit	Notes
---------	--------	-----	-----------------	-------	-------------	---------------	------	-------------	-----	-----------	-------

#### Batch AI83963 - VOAs in Water GCMS

##### Matrix Spike (AI83963-MS1)

Source: 1811846-01

Prepared: 09/21/18 Analyzed: 09/22/18

tert-Butylbenzene	5.19	0.50	0.50	ug/L	5.00	ND	104	70-130			
Carbon disulfide	4.17	0.40	0.50	ug/L	5.00	ND	83.4	70-130			
Carbon tetrachloride	4.26	0.30	0.50	ug/L	5.00	ND	85.2	70-130			
Chlorobenzene	5.24	0.20	0.50	ug/L	5.00	ND	105	70-130			
Chloroethane	4.92	0.30	0.50	ug/L	5.00	ND	98.4	70-130			
Chloroform	26.3	0.30	0.50	ug/L	5.00	22.6	73.4	70-130			
Chloromethane	5.58	0.40	0.50	ug/L	5.00	ND	112	70-130			
2-Chlorotoluene	5.67	0.20	0.50	ug/L	5.00	ND	113	70-130			
4-Chlorotoluene	5.41	0.20	0.50	ug/L	5.00	ND	108	70-130			
Dibromochloromethane	5.03	0.30	0.50	ug/L	5.00	ND	101	70-130			
1,2-Dibromo-3-chloropropane	4.76	0.50	0.50	ug/L	5.00	ND	95.2	70-130			
1,2-Dibromoethane (EDB)	5.08	0.20	0.50	ug/L	5.00	ND	102	70-130			
Dibromomethane	4.56	0.20	0.50	ug/L	5.00	ND	91.2	70-130			
1,2-Dichlorobenzene	5.28	0.20	0.50	ug/L	5.00	ND	106	70-130			
1,3-Dichlorobenzene	5.26	0.20	0.50	ug/L	5.00	ND	105	70-130			
1,4-Dichlorobenzene	5.29	0.20	0.50	ug/L	5.00	ND	106	70-130			
trans-1,4-Dichloro-2-butene	4.41	0.90	5.0	ug/L	5.00	ND	88.2	70-130			J
Dichlorodifluoromethane	6.28	0.50	0.50	ug/L	5.00	ND	126	70-130			
1,1-Dichloroethane	4.63	0.20	0.50	ug/L	5.00	ND	92.6	70-130			
1,2-Dichloroethane	4.52	0.50	0.50	ug/L	5.00	ND	90.4	70-130			
1,1-Dichloroethene	4.35	0.30	0.30	ug/L	5.00	ND	87.0	70-130			
cis-1,2-Dichloroethene	4.35	0.40	0.50	ug/L	5.00	ND	87.0	70-130			
trans-1,2-Dichloroethene	4.59	0.40	0.50	ug/L	5.00	ND	91.8	70-130			
1,2-Dichloropropane	4.45	0.20	0.50	ug/L	5.00	ND	89.0	70-130			
1,3-Dichloropropane	5.37	0.50	0.50	ug/L	5.00	ND	107	70-130			
2,2-Dichloropropane	4.71	0.30	0.50	ug/L	5.00	ND	94.2	70-130			
1,1-Dichloropropene	5.17	0.50	0.50	ug/L	5.00	ND	103	70-130			
cis-1,3-Dichloropropene	3.97	0.30	0.50	ug/L	5.00	ND	79.4	70-130			
trans-1,3-Dichloropropene	4.48	0.30	0.50	ug/L	5.00	ND	89.6	70-130			
2-Hexanone	4.54	0.50	5.0	ug/L	5.00	ND	90.8	70-130			J
Ethylbenzene	5.80	0.50	0.50	ug/L	5.00	ND	116	70-130			
Hexachlorobutadiene	5.84	0.40	0.50	ug/L	5.00	ND	117	70-130			
Isopropylbenzene	5.47	0.50	0.50	ug/L	5.00	ND	109	70-130			
p-Isopropyltoluene	5.38	0.50	0.50	ug/L	5.00	ND	108	70-130			

The results in this report apply to the samples analyzed in accordance with the chain of custody document. This analytical report must be reproduced in its entirety.





Alpha Analytical Laboratories Inc.

e-mail: clientservices@alpha-labs.com

Corporate: 208 Mason St., Ukiah, CA 95482 • Phone: (707) 468-0401 • Fax: (707) 468-5267

Bay Area: 262 Rickenbacker Circle, Livermore, CA 94551 • Phone: (925) 828-6226 • Fax: (925) 828-6309

Central Valley: 9090 Union Park Way, Suite 113, Elk Grove, CA 95624 • Phone: (916) 686-5190 • Fax: (916) 686-5192

Sample Traps, LLC  
262 Rickenbacker Circle  
Livermore CA, 94551

Project Manager: Quality Control Manager  
Project: QC- 40ml Clear VOA- HCl  
Project Number: Silicone Batch Number 2018061002

Reported:  
09/27/18 09:13

### Volatile Organic Compounds by EPA Method 524.2 - Quality Control

Analyte	Result	MDL	Reporting Limit	Units	Spike Level	Source Result	%REC	%REC Limits	RPD	RPD Limit	Notes
---------	--------	-----	-----------------	-------	-------------	---------------	------	-------------	-----	-----------	-------

#### Batch AI83963 - VOAs in Water GCMS

Matrix Spike (AI83963-MS1)	Source: 1811846-01			Prepared: 09/21/18 Analyzed: 09/22/18							
Methyl ethyl ketone	9.92	0.60	1.0	ug/L	10.0	3.08	68.4	70-130			QM-05
Methyl iodide	4.43	0.40	2.0	ug/L	5.00	ND	88.6	70-130			
Methyl isobutyl ketone	10.3	0.80	1.0	ug/L	10.0	ND	103	70-130			
Methylene chloride	4.18	0.40	0.50	ug/L	5.00	ND	83.6	70-130			
Naphthalene	4.70	0.50	0.50	ug/L	5.00	ND	94.0	70-130			
n-Propylbenzene	5.29	0.50	0.50	ug/L	5.00	0.610	93.6	70-130			
Styrene	5.02	0.20	0.50	ug/L	5.00	ND	100	70-130			
1,1,1,2-Tetrachloroethane	5.26	0.40	0.50	ug/L	5.00	ND	105	70-130			
1,1,1,2,2-Tetrachloroethane	5.01	0.20	0.50	ug/L	5.00	ND	100	70-130			
Tetrachloroethene	5.47	0.50	0.50	ug/L	5.00	ND	109	70-130			
Toluene	6.49	0.30	0.50	ug/L	5.00	0.900	112	70-130			
1,2,3-Trichlorobenzene	5.74	0.40	0.50	ug/L	5.00	ND	115	70-130			
1,2,4-Trichlorobenzene	5.71	0.40	0.50	ug/L	5.00	ND	114	70-130			
1,1,1-Trichloroethane	4.47	0.40	0.50	ug/L	5.00	ND	89.4	70-130			
1,1,2-Trichloroethane	5.17	0.20	0.50	ug/L	5.00	ND	103	70-130			
Trichloroethene	4.72	0.50	0.50	ug/L	5.00	ND	94.4	70-130			
Trichlorofluoromethane	5.11	0.50	0.50	ug/L	5.00	ND	102	70-130			
Trichlorotrifluoroethane	5.04	0.40	0.50	ug/L	5.00	ND	101	70-130			
1,2,3-Trichloropropane	5.06	0.50	0.50	ug/L	5.00	ND	101	70-130			
1,2,4-Trimethylbenzene	5.26	0.50	0.50	ug/L	5.00	ND	105	70-130			
1,3,5-Trimethylbenzene	5.44	0.50	0.50	ug/L	5.00	0.800	92.8	70-130			
Vinyl chloride	5.15	0.50	0.50	ug/L	5.00	ND	103	70-130			
m,p-Xylene	11.7	0.50	0.50	ug/L	10.0	0.520	112	70-130			
o-Xylene	5.91	0.50	0.50	ug/L	5.00	ND	118	70-130			
Xylenes (total)	17.6	0.50	0.50	ug/L	15.0	0.520	114	70-130			
Methyl tert-butyl ether	3.57	0.50	3.0	ug/L	5.00	ND	71.4	70-130			
Ethyl tert-butyl ether	4.56	0.40	0.50	ug/L	5.00	ND	91.2	70-130			
Tert-amyl methyl ether	4.30	0.30	0.50	ug/L	5.00	ND	86.0	70-130			
Surrogate: Bromofluorobenzene	28.2			ug/L	25.0		113	70-130			
Surrogate: Dibromofluoromethane	23.3			ug/L	25.0		93.3	70-130			
Surrogate: Toluene-d8	30.0			ug/L	25.0		120	70-130			

The results in this report apply to the samples analyzed in accordance with the chain of custody document. This analytical report must be reproduced in its entirety.



Alpha Analytical Laboratories Inc.

e-mail: clientservices@alpha-labs.com

Corporate: 208 Mason St., Ukiah, CA 95482 • Phone: (707) 468-0401 • Fax: (707) 468-5267

Bay Area: 262 Rickenbacker Circle, Livermore, CA 94551 • Phone: (925) 828-6226 • Fax: (925) 828-6309

Central Valley: 9090 Union Park Way, Suite 113, Elk Grove, CA 95624 • Phone: (916) 686-5190 • Fax: (916) 686-5192

Sample Traps, LLC  
262 Rickenbacker Circle  
Livermore CA, 94551

Project Manager: Quality Control Manager  
Project: QC- 40ml Clear VOA- HCl  
Project Number: Silicone Batch Number 2018061002

Reported:  
09/27/18 09:13

### Volatile Organic Compounds by EPA Method 524.2 - Quality Control

Analyte	Result	MDL	Reporting Limit	Units	Spike Level	Source Result	%REC	%REC Limits	RPD	RPD Limit	Notes
---------	--------	-----	-----------------	-------	-------------	---------------	------	-------------	-----	-----------	-------

#### Batch AI83963 - VOAs in Water GCMS

##### Matrix Spike (AI83963-MS2)

Source: 1811840-01

Prepared: 09/21/18 Analyzed: 09/22/18

Acetone	18.3	2.0	5.0	ug/L	20.0	ND	91.6	70-130			
Acrylonitrile	4.33	0.40	5.0	ug/L	5.00	ND	86.6	70-130			J
Benzene	4.72	0.30	0.30	ug/L	5.00	ND	94.4	70-130			
Bromobenzene	5.57	0.20	0.50	ug/L	5.00	ND	111	70-130			
Bromochloromethane	4.40	0.40	0.50	ug/L	5.00	ND	88.0	70-130			
Bromodichloromethane	4.60	0.20	0.50	ug/L	5.00	ND	92.0	70-130			
Bromoform	5.00	0.30	0.50	ug/L	5.00	ND	100	70-130			
Bromomethane	2.69	0.40	0.50	ug/L	5.00	ND	53.8	70-130			QM-05
n-Butylbenzene	5.92	0.50	0.50	ug/L	5.00	ND	118	70-130			
sec-Butylbenzene	5.89	0.50	0.50	ug/L	5.00	ND	118	70-130			
tert-Butylbenzene	5.44	0.50	0.50	ug/L	5.00	ND	109	70-130			
Carbon disulfide	4.15	0.40	0.50	ug/L	5.00	ND	83.0	70-130			
Carbon tetrachloride	4.56	0.30	0.50	ug/L	5.00	ND	91.2	70-130			
Chlorobenzene	5.44	0.20	0.50	ug/L	5.00	ND	109	70-130			
Chloroethane	4.80	0.30	0.50	ug/L	5.00	ND	96.0	70-130			
Chloroform	4.67	0.30	0.50	ug/L	5.00	ND	93.4	70-130			
Chloromethane	4.43	0.40	0.50	ug/L	5.00	ND	88.6	70-130			
2-Chlorotoluene	5.97	0.20	0.50	ug/L	5.00	ND	119	70-130			
4-Chlorotoluene	5.57	0.20	0.50	ug/L	5.00	ND	111	70-130			
Dibromochloromethane	5.35	0.30	0.50	ug/L	5.00	ND	107	70-130			
1,2-Dibromo-3-chloropropane	5.01	0.50	0.50	ug/L	5.00	ND	100	70-130			
1,2-Dibromoethane (EDB)	5.19	0.20	0.50	ug/L	5.00	ND	104	70-130			
Dibromomethane	4.48	0.20	0.50	ug/L	5.00	ND	89.6	70-130			
1,2-Dichlorobenzene	5.50	0.20	0.50	ug/L	5.00	ND	110	70-130			
1,3-Dichlorobenzene	5.44	0.20	0.50	ug/L	5.00	ND	109	70-130			
1,4-Dichlorobenzene	5.52	0.20	0.50	ug/L	5.00	ND	110	70-130			
trans-1,4-Dichloro-2-butene	3.33	0.90	5.0	ug/L	5.00	ND	66.6	70-130			QM-05, J
Dichlorodifluoromethane	6.34	0.50	0.50	ug/L	5.00	ND	127	70-130			
1,1-Dichloroethane	4.69	0.20	0.50	ug/L	5.00	ND	93.8	70-130			
1,2-Dichloroethane	4.44	0.50	0.50	ug/L	5.00	ND	88.8	70-130			
1,1-Dichloroethene	4.52	0.30	0.30	ug/L	5.00	ND	90.4	70-130			
cis-1,2-Dichloroethene	4.51	0.40	0.50	ug/L	5.00	ND	90.2	70-130			
trans-1,2-Dichloroethene	4.70	0.40	0.50	ug/L	5.00	ND	94.0	70-130			
1,2-Dichloropropane	4.54	0.20	0.50	ug/L	5.00	ND	90.8	70-130			

The results in this report apply to the samples analyzed in accordance with the chain of custody document. This analytical report must be reproduced in its entirety.



Alpha Analytical Laboratories Inc.

e-mail: clientservices@alpha-labs.com

Corporate: 208 Mason St., Ukiah, CA 95482 • Phone: (707) 468-0401 • Fax: (707) 468-5267

Bay Area: 262 Rickenbacker Circle, Livermore, CA 94551 • Phone: (925) 828-6226 • Fax: (925) 828-6309

Central Valley: 9090 Union Park Way, Suite 113, Elk Grove, CA 95624 • Phone: (916) 686-5190 • Fax: (916) 686-5192

Sample Traps, LLC  
262 Rickenbacker Circle  
Livermore CA, 94551

Project Manager: Quality Control Manager  
Project: QC- 40ml Clear VOA- HCl  
Project Number: Silicone Batch Number 2018061002

Reported:  
09/27/18 09:13

### Volatile Organic Compounds by EPA Method 524.2 - Quality Control

Analyte	Result	MDL	Reporting Limit	Units	Spike Level	Source Result	%REC	%REC Limits	RPD	RPD Limit	Notes
---------	--------	-----	-----------------	-------	-------------	---------------	------	-------------	-----	-----------	-------

#### Batch AI83963 - VOAs in Water GCMS

##### Matrix Spike (AI83963-MS2)

Source: 1811840-01

Prepared: 09/21/18 Analyzed: 09/22/18

Analyte	Result	MDL	Reporting Limit	Units	Spike Level	Source Result	%REC	%REC Limits	RPD	RPD Limit	Notes
1,3-Dichloropropane	5.44	0.50	0.50	ug/L	5.00	ND	109	70-130			
2,2-Dichloropropane	4.72	0.30	0.50	ug/L	5.00	ND	94.4	70-130			
1,1-Dichloropropene	5.47	0.50	0.50	ug/L	5.00	ND	109	70-130			
cis-1,3-Dichloropropene	2.78	0.30	0.50	ug/L	5.00	ND	55.6	70-130			QM-05
trans-1,3-Dichloropropene	4.01	0.30	0.50	ug/L	5.00	ND	80.2	70-130			
2-Hexanone	4.81	0.50	5.0	ug/L	5.00	ND	96.2	70-130			J
Ethylbenzene	5.52	0.50	0.50	ug/L	5.00	ND	110	70-130			
Hexachlorobutadiene	6.04	0.40	0.50	ug/L	5.00	ND	121	70-130			
Isopropylbenzene	5.62	0.50	0.50	ug/L	5.00	ND	112	70-130			
p-Isopropyltoluene	5.58	0.50	0.50	ug/L	5.00	ND	112	70-130			
Methyl ethyl ketone	8.06	0.60	1.0	ug/L	10.0	ND	80.6	70-130			
Methyl iodide	2.02	0.40	2.0	ug/L	5.00	ND	40.4	70-130			QM-05
Methyl isobutyl ketone	9.85	0.80	1.0	ug/L	10.0	ND	98.5	70-130			
Methylene chloride	4.15	0.40	0.50	ug/L	5.00	ND	83.0	70-130			
Naphthalene	5.09	0.50	0.50	ug/L	5.00	ND	102	70-130			
n-Propylbenzene	5.42	0.50	0.50	ug/L	5.00	ND	108	70-130			
Styrene	5.17	0.20	0.50	ug/L	5.00	ND	103	70-130			
1,1,1,2-Tetrachloroethane	5.35	0.40	0.50	ug/L	5.00	ND	107	70-130			
1,1,2,2-Tetrachloroethane	4.96	0.20	0.50	ug/L	5.00	ND	99.2	70-130			
Tetrachloroethene	5.71	0.50	0.50	ug/L	5.00	ND	114	70-130			
Toluene	5.84	0.30	0.50	ug/L	5.00	ND	117	70-130			
1,2,3-Trichlorobenzene	6.13	0.40	0.50	ug/L	5.00	ND	123	70-130			
1,2,4-Trichlorobenzene	6.05	0.40	0.50	ug/L	5.00	ND	121	70-130			
1,1,1-Trichloroethane	4.55	0.40	0.50	ug/L	5.00	ND	91.0	70-130			
1,1,2-Trichloroethane	5.26	0.20	0.50	ug/L	5.00	ND	105	70-130			
Trichloroethene	4.90	0.50	0.50	ug/L	5.00	ND	98.0	70-130			
Trichlorofluoromethane	4.99	0.50	0.50	ug/L	5.00	ND	99.8	70-130			
Trichlorotrifluoroethane	4.93	0.40	0.50	ug/L	5.00	ND	98.6	70-130			
1,2,3-Trichloropropane	5.18	0.50	0.50	ug/L	5.00	ND	104	70-130			
1,2,4-Trimethylbenzene	5.04	0.50	0.50	ug/L	5.00	ND	101	70-130			
1,3,5-Trimethylbenzene	5.23	0.50	0.50	ug/L	5.00	ND	105	70-130			
Vinyl chloride	5.13	0.50	0.50	ug/L	5.00	ND	103	70-130			
m,p-Xylene	11.4	0.50	0.50	ug/L	10.0	ND	114	70-130			
o-Xylene	5.78	0.50	0.50	ug/L	5.00	ND	116	70-130			
Xylenes (total)	17.2	0.50	0.50	ug/L	15.0	ND	115	70-130			

The results in this report apply to the samples analyzed in accordance with the chain of custody document. This analytical report must be reproduced in its entirety.



Alpha Analytical Laboratories Inc.

e-mail: clientservices@alpha-labs.com

Corporate: 208 Mason St., Ukiah, CA 95482 • Phone: (707) 468-0401 • Fax: (707) 468-5267

Bay Area: 262 Rickenbacker Circle, Livermore, CA 94551 • Phone: (925) 828-6226 • Fax: (925) 828-6309

Central Valley: 9090 Union Park Way, Suite 113, Elk Grove, CA 95624 • Phone: (916) 686-5190 • Fax: (916) 686-5192

Sample Traps, LLC  
262 Rickenbacker Circle  
Livermore CA, 94551

Project Manager: Quality Control Manager  
Project: QC- 40ml Clear VOA- HCl  
Project Number: Silicone Batch Number 2018061002

Reported:  
09/27/18 09:13

### Volatile Organic Compounds by EPA Method 524.2 - Quality Control

Analyte	Result	MDL	Reporting Limit	Units	Spike Level	Source Result	%REC	%REC Limits	RPD	RPD Limit	Notes
---------	--------	-----	-----------------	-------	-------------	---------------	------	-------------	-----	-----------	-------

#### Batch AI83963 - VOAs in Water GCMS

##### Matrix Spike (AI83963-MS2)

Source: 18I1840-01

Prepared: 09/21/18 Analyzed: 09/22/18

Methyl tert-butyl ether	3.34	0.50	3.0	ug/L	5.00	ND	66.8	70-130			QM-05
Ethyl tert-butyl ether	4.67	0.40	0.50	ug/L	5.00	ND	93.4	70-130			
Tert-amyl methyl ether	4.55	0.30	0.50	ug/L	5.00	ND	91.0	70-130			
Surrogate: Bromofluorobenzene	28.4			ug/L	25.0		114	70-130			
Surrogate: Dibromofluoromethane	23.3			ug/L	25.0		93.2	70-130			
Surrogate: Toluene-d8	30.3			ug/L	25.0		121	70-130			



Alpha Analytical Laboratories Inc.

e-mail: clientservices@alpha-labs.com

Corporate: 208 Mason St., Ukiah, CA 95482 • Phone: (707) 468-0401 • Fax: (707) 468-5267

Bay Area: 262 Rickenbacker Circle, Livermore, CA 94551 • Phone: (925) 828-6226 • Fax: (925) 828-6309

Central Valley: 9090 Union Park Way, Suite 113, Elk Grove, CA 95624 • Phone: (916) 686-5190 • Fax: (916) 686-5192

Sample Traps, LLC  
262 Rickenbacker Circle  
Livermore CA, 94551

Project Manager: Quality Control Manager  
Project: QC- 40ml Clear VOA- HCl  
Project Number: Silicone Batch Number 2018061002

Reported:  
09/27/18 09:13

### Volatile Organic Compounds by EPA Method 8260B - Quality Control

Analyte	Result	MDL	Reporting Limit	Units	Spike Level	Source Result	%REC	%REC Limits	RPD	RPD Limit	Notes
---------	--------	-----	-----------------	-------	-------------	---------------	------	-------------	-----	-----------	-------

#### Batch AI83696 - VOAs in Water GCMS

##### Blank (AI83696-BLK1)

Prepared & Analyzed: 09/18/18

Acetone	ND	0.90	5.0	ug/L							U
Acetonitrile	ND	50	100	ug/L							U
Allyl chloride	ND	0.40	10	ug/L							U
Acrylonitrile	ND	0.40	5.0	ug/L							U
Benzene	ND	0.30	0.30	ug/L							U
Bromobenzene	ND	0.40	0.50	ug/L							U
Bromochloromethane	ND	0.40	0.50	ug/L							U
Bromodichloromethane	ND	0.40	0.50	ug/L							U
Bromoform	ND	0.30	0.50	ug/L							U
Bromomethane	ND	0.40	0.50	ug/L							U
n-Butylbenzene	ND	0.40	0.50	ug/L							U
sec-Butylbenzene	ND	0.40	0.50	ug/L							U
tert-Butylbenzene	ND	0.30	0.50	ug/L							U
Carbon disulfide	ND	0.40	5.0	ug/L							U
Carbon tetrachloride	ND	0.40	0.50	ug/L							U
Chlorobenzene	ND	0.30	0.50	ug/L							U
Chloroethane	ND	0.40	0.50	ug/L							U
Chloroform	ND	0.40	0.50	ug/L							U
Chloromethane	ND	0.40	0.50	ug/L							U
Chloroprene	ND	0.40	1.0	ug/L							U
2-Chlorotoluene	ND	0.40	0.50	ug/L							U
4-Chlorotoluene	ND	0.30	0.50	ug/L							U
Dibromochloromethane	ND	0.40	0.50	ug/L							U
1,2-Dibromo-3-chloropropane	ND	0.60	2.0	ug/L							U
1,2-Dibromoethane (EDB)	ND	0.40	0.50	ug/L							U
Dibromomethane	ND	0.40	0.50	ug/L							U
1,2-Dichlorobenzene	ND	0.40	0.50	ug/L							U
1,3-Dichlorobenzene	ND	0.40	0.50	ug/L							U
1,4-Dichlorobenzene	ND	0.30	0.50	ug/L							U
trans-1,4-Dichloro-2-butene	ND	0.50	5.0	ug/L							U
Dichlorodifluoromethane	ND	0.40	0.50	ug/L							U
1,1-Dichloroethane	ND	0.50	0.50	ug/L							U
1,2-Dichloroethane	ND	0.40	0.50	ug/L							U
1,1-Dichloroethene	ND	0.30	0.50	ug/L							U

The results in this report apply to the samples analyzed in accordance with the chain of custody document. This analytical report must be reproduced in its entirety.



Alpha Analytical Laboratories Inc.

e-mail: clientservices@alpha-labs.com

Corporate: 208 Mason St., Ukiah, CA 95482 • Phone: (707) 468-0401 • Fax: (707) 468-5267

Bay Area: 262 Rickenbacker Circle, Livermore, CA 94551 • Phone: (925) 828-6226 • Fax: (925) 828-6309

Central Valley: 9090 Union Park Way, Suite 113, Elk Grove, CA 95624 • Phone: (916) 686-5190 • Fax: (916) 686-5192

Sample Traps, LLC  
262 Rickenbacker Circle  
Livermore CA, 94551

Project Manager: Quality Control Manager  
Project: QC- 40ml Clear VOA- HCl  
Project Number: Silicone Batch Number 2018061002

Reported:  
09/27/18 09:13

### Volatile Organic Compounds by EPA Method 8260B - Quality Control

Analyte	Result	MDL	Reporting Limit	Units	Spike Level	Source Result	%REC	%REC Limits	RPD	RPD Limit	Notes
---------	--------	-----	-----------------	-------	-------------	---------------	------	-------------	-----	-----------	-------

#### Batch AI83696 - VOAs in Water GCMS

##### Blank (AI83696-BLK1)

Prepared & Analyzed: 09/18/18

cis-1,2-Dichloroethene	ND	0.40	0.50	ug/L							U
trans-1,2-Dichloroethene	ND	0.40	0.50	ug/L							U
1,2-Dichloropropane	ND	0.40	0.50	ug/L							U
1,3-Dichloropropane	ND	0.40	0.50	ug/L							U
2,2-Dichloropropane	ND	0.50	0.50	ug/L							U
1,1-Dichloropropene	ND	0.40	0.50	ug/L							U
cis-1,3-Dichloropropene	ND	0.40	0.50	ug/L							U
trans-1,3-Dichloropropene	ND	0.40	0.50	ug/L							U
Diethyl ether	ND	0.50	1.0	ug/L							U
Di-isopropyl ether	ND	0.40	0.50	ug/L							U
Ethanol	ND	50	50	ug/L							U
Ethyl methacrylate	ND	0.30	10	ug/L							U
Ethylbenzene	ND	0.40	0.50	ug/L							U
Hexachloroethane	ND	0.40	1.0	ug/L							U
Hexachlorobutadiene	ND	0.50	0.50	ug/L							U
Ethyl tert-butyl ether	ND	0.40	0.50	ug/L							U
2-Hexanone	ND	4.0	5.0	ug/L							U
Isopropylbenzene	ND	0.40	0.50	ug/L							U
Isobutanol	ND	40	100	ug/L							U
p-Isopropyltoluene	ND	0.40	0.50	ug/L							U
Methylene chloride	ND	0.50	0.50	ug/L							U
Methacrylonitrile	ND	0.40	1.0	ug/L							U
Methyl ethyl ketone	ND	0.70	1.0	ug/L							U
Methyl iodide	ND	0.40	2.0	ug/L							U
Methyl methacrylate	ND	0.40	1.0	ug/L							U
Methyl isobutyl ketone	ND	0.60	1.0	ug/L							U
Naphthalene	ND	0.50	0.50	ug/L							U
Propionitrile	ND	20	50	ug/L							U
Methyl tert-butyl ether	ND	0.50	0.50	ug/L							U
n-Propylbenzene	ND	0.40	0.50	ug/L							U
Styrene	ND	0.40	0.50	ug/L							U
Tert-amyl methyl ether	ND	0.40	0.50	ug/L							U
Tert-butyl alcohol	ND	6.0	10	ug/L							U
1,1,1,2-Tetrachloroethane	ND	0.40	0.50	ug/L							U
1,1,2,2-Tetrachloroethane	ND	0.30	0.50	ug/L							U

The results in this report apply to the samples analyzed in accordance with the chain of custody document. This analytical report must be reproduced in its entirety.



Alpha Analytical Laboratories Inc.

e-mail: clientservices@alpha-labs.com

Corporate: 208 Mason St., Ukiah, CA 95482 • Phone: (707) 468-0401 • Fax: (707) 468-5267

Bay Area: 262 Rickenbacker Circle, Livermore, CA 94551 • Phone: (925) 828-6226 • Fax: (925) 828-6309

Central Valley: 9090 Union Park Way, Suite 113, Elk Grove, CA 95624 • Phone: (916) 686-5190 • Fax: (916) 686-5192

Sample Traps, LLC  
262 Rickenbacker Circle  
Livermore CA, 94551

Project Manager: Quality Control Manager  
Project: QC- 40ml Clear VOA- HCl  
Project Number: Silicone Batch Number 2018061002

Reported:  
09/27/18 09:13

### Volatile Organic Compounds by EPA Method 8260B - Quality Control

Analyte	Result	MDL	Reporting Limit	Units	Spike Level	Source Result	%REC	%REC Limits	RPD	RPD Limit	Notes
---------	--------	-----	-----------------	-------	-------------	---------------	------	-------------	-----	-----------	-------

#### Batch AI83696 - VOAs in Water GCMS

##### Blank (AI83696-BLK1)

Prepared & Analyzed: 09/18/18

Tetrachloroethene	ND	0.40	0.50	ug/L							U
Tetrahydrofuran	ND	4.0	5.0	ug/L							U
Toluene	ND	0.30	0.30	ug/L							U
1,2,3-Trichlorobenzene	ND	0.50	0.50	ug/L							U
1,2,4-Trichlorobenzene	ND	0.20	0.50	ug/L							U
1,1,1-Trichloroethane	ND	0.40	0.50	ug/L							U
1,1,2-Trichloroethane	ND	0.40	0.50	ug/L							U
Trichloroethene	ND	0.40	0.50	ug/L							U
Trichlorofluoromethane	ND	0.50	0.50	ug/L							U
1,2,3-Trichloropropane	ND	0.40	0.50	ug/L							U
Trichlorotrifluoroethane	ND	0.50	0.50	ug/L							U
1,2,4-Trimethylbenzene	ND	0.40	0.50	ug/L							U
1,3,5-Trimethylbenzene	ND	0.30	0.50	ug/L							U
Vinyl acetate	ND	0.80	1.0	ug/L							U
Vinyl chloride	ND	0.40	0.50	ug/L							U
m,p-Xylene	ND	0.50	0.50	ug/L							U
o-Xylene	ND	0.40	0.50	ug/L							U
Xylenes (total)	ND	0.50	0.50	ug/L							U
Surrogate: Bromofluorobenzene	24.4			ug/L	25.0		97.6	70-130			
Surrogate: Dibromofluoromethane	22.3			ug/L	25.0		89.2	70-130			
Surrogate: Toluene-d8	23.8			ug/L	25.0		95.4	70-130			

##### LCS (AI83696-BS1)

Prepared & Analyzed: 09/18/18

Acetone	76.1	0.90	5.0	ug/L	80.0		95.1	48-124			
Acetonitrile	2000	50	100	ug/L	2000		100	70-130			
Acrylonitrile	19.9	0.40	5.0	ug/L	20.0		99.4	70-130			
Allyl chloride	20.6	0.40	10	ug/L	20.0		103	70-130			
Benzene	20.3	0.30	0.30	ug/L	20.0		101	82-122			
Bromobenzene	20.6	0.40	0.50	ug/L	20.0		103	83-122			
Bromochloromethane	20.4	0.40	0.50	ug/L	20.0		102	83-124			
Bromodichloromethane	24.5	0.40	0.50	ug/L	20.0		123	86-135			
Bromoform	19.2	0.30	0.50	ug/L	20.0		95.8	76-144			
Bromomethane	22.2	0.40	0.50	ug/L	20.0		111	69-145			
n-Butylbenzene	23.7	0.40	0.50	ug/L	20.0		118	79-132			
sec-Butylbenzene	21.1	0.40	0.50	ug/L	20.0		105	86-132			

The results in this report apply to the samples analyzed in accordance with the chain of custody document. This analytical report must be reproduced in its entirety.



Alpha Analytical Laboratories Inc.

e-mail: clientservices@alpha-labs.com

Corporate: 208 Mason St., Ukiah, CA 95482 • Phone: (707) 468-0401 • Fax: (707) 468-5267

Bay Area: 262 Rickenbacker Circle, Livermore, CA 94551 • Phone: (925) 828-6226 • Fax: (925) 828-6309

Central Valley: 9090 Union Park Way, Suite 113, Elk Grove, CA 95624 • Phone: (916) 686-5190 • Fax: (916) 686-5192

Sample Traps, LLC  
262 Rickenbacker Circle  
Livermore CA, 94551

Project Manager: Quality Control Manager  
Project: QC- 40ml Clear VOA- HCl  
Project Number: Silicone Batch Number 2018061002

Reported:  
09/27/18 09:13

### Volatile Organic Compounds by EPA Method 8260B - Quality Control

Analyte	Result	MDL	Reporting Limit	Units	Spike Level	Source Result	%REC	%REC Limits	RPD	RPD Limit	Notes
---------	--------	-----	-----------------	-------	-------------	---------------	------	-------------	-----	-----------	-------

#### Batch AI83696 - VOAs in Water GCMS

##### LCS (AI83696-BS1)

Prepared & Analyzed: 09/18/18

tert-Butylbenzene	22.0	0.30	0.50	ug/L	20.0		110	82-126			
Carbon disulfide	22.6	0.40	5.0	ug/L	20.0		113	70-130			
Carbon tetrachloride	22.9	0.40	0.50	ug/L	20.0		115	77-134			
Chlorobenzene	19.8	0.30	0.50	ug/L	20.0		99.0	84-119			
Chloroethane	19.6	0.40	0.50	ug/L	20.0		98.2	68-133			
Chloroform	20.5	0.40	0.50	ug/L	20.0		102	81-122			
Chloromethane	21.4	0.40	0.50	ug/L	20.0		107	63-129			
Chloroprene	20.6	0.40	1.0	ug/L	20.0		103	70-130			
2-Chlorotoluene	21.2	0.40	0.50	ug/L	20.0		106	79-132			
4-Chlorotoluene	21.5	0.30	0.50	ug/L	20.0		108	80-122			
Dibromochloromethane	19.4	0.40	0.50	ug/L	20.0		97.0	83-135			
1,2-Dibromo-3-chloropropane	20.0	0.60	2.0	ug/L	20.0		99.8	73-128			
1,2-Dibromoethane (EDB)	21.2	0.40	0.50	ug/L	20.0		106	80-120			
Dibromomethane	20.6	0.40	0.50	ug/L	20.0		103	82-124			
1,2-Dichlorobenzene	20.3	0.40	0.50	ug/L	20.0		102	84-121			
1,3-Dichlorobenzene	20.1	0.40	0.50	ug/L	20.0		100	80-120			
1,4-Dichlorobenzene	19.6	0.30	0.50	ug/L	20.0		97.8	84-120			
trans-1,4-Dichloro-2-butene	23.6	0.50	5.0	ug/L	20.0		118	70-130			
Dichlorodifluoromethane	23.5	0.40	0.50	ug/L	20.0		117	52-142			
1,1-Dichloroethane	20.7	0.50	0.50	ug/L	20.0		104	81-126			
1,2-Dichloroethane	20.4	0.40	0.50	ug/L	20.0		102	77-117			
1,1-Dichloroethene	20.4	0.30	0.50	ug/L	20.0		102	71-151			
cis-1,2-Dichloroethene	19.9	0.40	0.50	ug/L	20.0		99.4	84-131			
trans-1,2-Dichloroethene	20.0	0.40	0.50	ug/L	20.0		100	79-128			
1,2-Dichloropropane	20.4	0.40	0.50	ug/L	20.0		102	82-125			
1,3-Dichloropropane	20.8	0.40	0.50	ug/L	20.0		104	83-120			
2,2-Dichloropropane	24.4	0.50	0.50	ug/L	20.0		122	80-125			
1,1-Dichloropropene	21.4	0.40	0.50	ug/L	20.0		107	85-130			
cis-1,3-Dichloropropene	20.4	0.40	0.50	ug/L	20.0		102	83-128			
trans-1,3-Dichloropropene	20.4	0.40	0.50	ug/L	20.0		102	67-129			
Diethyl ether	23.0	0.50	1.0	ug/L	20.0		115	70-130			
Di-isopropyl ether	21.2	0.40	0.50	ug/L	20.0		106	83-132			
Ethylbenzene	21.0	0.40	0.50	ug/L	20.0		105	84-124			
Ethyl methacrylate	19.8	0.30	10	ug/L	20.0		98.9	70-130			

The results in this report apply to the samples analyzed in accordance with the chain of custody document. This analytical report must be reproduced in its entirety.





Alpha Analytical Laboratories Inc.

e-mail: clientservices@alpha-labs.com

Corporate: 208 Mason St., Ukiah, CA 95482 • Phone: (707) 468-0401 • Fax: (707) 468-5267

Bay Area: 262 Rickenbacker Circle, Livermore, CA 94551 • Phone: (925) 828-6226 • Fax: (925) 828-6309

Central Valley: 9090 Union Park Way, Suite 113, Elk Grove, CA 95624 • Phone: (916) 686-5190 • Fax: (916) 686-5192

Sample Traps, LLC  
262 Rickenbacker Circle  
Livermore CA, 94551

Project Manager: Quality Control Manager  
Project: QC- 40ml Clear VOA- HCl  
Project Number: Silicone Batch Number 2018061002

Reported:  
09/27/18 09:13

### Volatile Organic Compounds by EPA Method 8260B - Quality Control

Analyte	Result	MDL	Reporting Limit	Units	Spike Level	Source Result	%REC	%REC Limits	RPD	RPD Limit	Notes
---------	--------	-----	-----------------	-------	-------------	---------------	------	-------------	-----	-----------	-------

#### Batch AI83696 - VOAs in Water GCMS

##### LCS (AI83696-BS1)

Prepared & Analyzed: 09/18/18

Ethanol	854	50	50	ug/L	980		87.1	50-150			
Hexachloroethane	21.1	0.40	1.0	ug/L	20.0		105	70-130			
Ethyl tert-butyl ether	24.7	0.40	0.50	ug/L	20.0		123	74-127			
Hexachlorobutadiene	20.2	0.50	0.50	ug/L	20.0		101	75-135			
2-Hexanone	19.7	4.0	5.0	ug/L	20.0		98.4	70-130			
Isobutanol	2030	40	100	ug/L	2000		101	70-130			
Isopropylbenzene	21.6	0.40	0.50	ug/L	20.0		108	75-116			
p-Isopropyltoluene	22.3	0.40	0.50	ug/L	20.0		112	78-124			
Methacrylonitrile	20.5	0.40	1.0	ug/L	20.0		102	70-130			
Methylene chloride	20.2	0.50	0.50	ug/L	20.0		101	72-132			
Methyl ethyl ketone	50.8	0.70	1.0	ug/L	40.0		127	58-157			
Methyl iodide	20.9	0.40	2.0	ug/L	20.0		104	56-167			
Methyl isobutyl ketone	40.8	0.60	1.0	ug/L	40.0		102	70-130			
Methyl methacrylate	20.7	0.40	1.0	ug/L	20.0		103	70-130			
Methyl tert-butyl ether	20.7	0.50	0.50	ug/L	20.0		104	84-119			
Naphthalene	20.4	0.50	0.50	ug/L	20.0		102	84-134			
Propionitrile	1060	20	50	ug/L	1000		106	70-130			
n-Propylbenzene	21.9	0.40	0.50	ug/L	20.0		110	75-127			
Styrene	20.2	0.40	0.50	ug/L	20.0		101	80-125			
Tert-amyl methyl ether	19.2	0.40	0.50	ug/L	20.0		95.8	74-120			
Tert-butyl alcohol	472	6.0	10	ug/L	400		118	66-147			
1,1,1,2-Tetrachloroethane	19.2	0.40	0.50	ug/L	20.0		96.0	80-132			
1,1,2,2-Tetrachloroethane	20.9	0.30	0.50	ug/L	20.0		104	84-115			
Tetrachloroethene	19.6	0.40	0.50	ug/L	20.0		97.9	56-156			
Tetrahydrofuran	22.1	4.0	5.0	ug/L	20.0		110	70-130			
Toluene	20.8	0.30	0.30	ug/L	20.0		104	76-137			
1,2,4-Trichlorobenzene	22.0	0.20	0.50	ug/L	20.0		110	84-126			
1,2,3-Trichlorobenzene	21.6	0.50	0.50	ug/L	20.0		108	85-133			
1,1,1-Trichloroethane	20.9	0.40	0.50	ug/L	20.0		104	70-130			
1,1,2-Trichloroethane	20.2	0.40	0.50	ug/L	20.0		101	83-122			
Trichloroethene	20.3	0.40	0.50	ug/L	20.0		101	84-123			
Trichlorofluoromethane	21.4	0.50	0.50	ug/L	20.0		107	74-130			
1,2,3-Trichloropropane	20.7	0.40	0.50	ug/L	20.0		104	78-122			
Trichlorotrifluoroethane	19.9	0.50	0.50	ug/L	20.0		99.7	82-125			
1,2,4-Trimethylbenzene	22.7	0.40	0.50	ug/L	20.0		114	85-127			

The results in this report apply to the samples analyzed in accordance with the chain of custody document. This analytical report must be reproduced in its entirety.



Alpha Analytical Laboratories Inc.

e-mail: clientservices@alpha-labs.com

Corporate: 208 Mason St., Ukiah, CA 95482 • Phone: (707) 468-0401 • Fax: (707) 468-5267

Bay Area: 262 Rickenbacker Circle, Livermore, CA 94551 • Phone: (925) 828-6226 • Fax: (925) 828-6309

Central Valley: 9090 Union Park Way, Suite 113, Elk Grove, CA 95624 • Phone: (916) 686-5190 • Fax: (916) 686-5192

Sample Traps, LLC  
262 Rickenbacker Circle  
Livermore CA, 94551

Project Manager: Quality Control Manager  
Project: QC- 40ml Clear VOA- HCl  
Project Number: Silicone Batch Number 2018061002

Reported:  
09/27/18 09:13

### Volatile Organic Compounds by EPA Method 8260B - Quality Control

Analyte	Result	MDL	Reporting Limit	Units	Spike Level	Source Result	%REC	%REC Limits	RPD	RPD Limit	Notes
---------	--------	-----	-----------------	-------	-------------	---------------	------	-------------	-----	-----------	-------

#### Batch AI83696 - VOAs in Water GCMS

##### LCS (AI83696-BS1)

Prepared & Analyzed: 09/18/18

1,3,5-Trimethylbenzene	22.2	0.30	0.50	ug/L	20.0		111	80-125			
Vinyl acetate	48.3	0.80	1.0	ug/L	40.0		121	60-140			
Vinyl chloride	20.4	0.40	0.50	ug/L	20.0		102	70-130			
m,p-Xylene	42.5	0.50	0.50	ug/L	40.0		106	81-124			
o-Xylene	21.0	0.40	0.50	ug/L	20.0		105	80-126			
Xylenes (total)	63.6	0.50	0.50	ug/L	60.0		106	81-126			
Surrogate: Bromofluorobenzene	24.9			ug/L	25.0		99.8	70-130			
Surrogate: Dibromofluoromethane	22.6			ug/L	25.0		90.3	70-130			
Surrogate: Toluene-d8	22.8			ug/L	25.0		91.4	70-130			

##### LCS Dup (AI83696-BSD1)

Prepared & Analyzed: 09/18/18

Acetone	79.9	0.90	5.0	ug/L	80.0		99.8	48-124	4.86	25	
Acetonitrile	2010	50	100	ug/L	2000		101	70-130	0.577	25	
Acrylonitrile	19.0	0.40	5.0	ug/L	20.0		95.2	70-130	4.37	25	
Allyl chloride	21.0	0.40	10	ug/L	20.0		105	70-130	1.68	25	
Benzene	20.2	0.30	0.30	ug/L	20.0		101	82-122	0.197	25	
Bromobenzene	20.6	0.40	0.50	ug/L	20.0		103	83-122	0.146	25	
Bromochloromethane	19.8	0.40	0.50	ug/L	20.0		99.2	83-124	2.68	25	
Bromodichloromethane	24.1	0.40	0.50	ug/L	20.0		120	86-135	1.77	25	
Bromoform	19.1	0.30	0.50	ug/L	20.0		95.5	76-144	0.314	25	
Bromomethane	21.9	0.40	0.50	ug/L	20.0		110	69-145	1.18	25	
n-Butylbenzene	23.9	0.40	0.50	ug/L	20.0		120	79-132	1.09	25	
sec-Butylbenzene	21.2	0.40	0.50	ug/L	20.0		106	86-132	0.568	25	
tert-Butylbenzene	22.0	0.30	0.50	ug/L	20.0		110	82-126	0.136	25	
Carbon disulfide	23.2	0.40	5.0	ug/L	20.0		116	70-130	2.54	30	
Carbon tetrachloride	22.9	0.40	0.50	ug/L	20.0		114	77-134	0.262	25	
Chlorobenzene	19.6	0.30	0.50	ug/L	20.0		97.8	84-119	1.27	25	
Chloroethane	20.0	0.40	0.50	ug/L	20.0		99.8	68-133	1.62	25	
Chloroform	20.0	0.40	0.50	ug/L	20.0		100	81-122	2.22	25	
Chloromethane	22.3	0.40	0.50	ug/L	20.0		111	63-129	3.80	25	
Chloroprene	20.6	0.40	1.0	ug/L	20.0		103	70-130	0.194	25	
2-Chlorotoluene	20.9	0.40	0.50	ug/L	20.0		104	79-132	1.80	25	
4-Chlorotoluene	21.4	0.30	0.50	ug/L	20.0		107	80-122	0.326	25	
Dibromochloromethane	19.3	0.40	0.50	ug/L	20.0		96.4	83-135	0.672	25	
1,2-Dibromo-3-chloropropane	20.5	0.60	2.0	ug/L	20.0		102	73-128	2.62	25	

The results in this report apply to the samples analyzed in accordance with the chain of custody document. This analytical report must be reproduced in its entirety.



Alpha Analytical Laboratories Inc.

e-mail: clientservices@alpha-labs.com

Corporate: 208 Mason St., Ukiah, CA 95482 • Phone: (707) 468-0401 • Fax: (707) 468-5267

Bay Area: 262 Rickenbacker Circle, Livermore, CA 94551 • Phone: (925) 828-6226 • Fax: (925) 828-6309

Central Valley: 9090 Union Park Way, Suite 113, Elk Grove, CA 95624 • Phone: (916) 686-5190 • Fax: (916) 686-5192

Sample Traps, LLC  
262 Rickenbacker Circle  
Livermore CA, 94551

Project Manager: Quality Control Manager  
Project: QC- 40ml Clear VOA- HCl  
Project Number: Silicone Batch Number 2018061002

Reported:  
09/27/18 09:13

### Volatile Organic Compounds by EPA Method 8260B - Quality Control

Analyte	Result	MDL	Reporting Limit	Units	Spike Level	Source Result	%REC	%REC Limits	RPD	RPD Limit	Notes
---------	--------	-----	-----------------	-------	-------------	---------------	------	-------------	-----	-----------	-------

#### Batch AI83696 - VOAs in Water GCMS

##### LCS Dup (AI83696-BS1)

Prepared & Analyzed: 09/18/18

1,2-Dibromoethane (EDB)	21.3	0.40	0.50	ug/L	20.0		107	80-120	0.470	25	
Dibromomethane	20.3	0.40	0.50	ug/L	20.0		102	82-124	1.46	25	
1,2-Dichlorobenzene	19.8	0.40	0.50	ug/L	20.0		98.8	84-121	2.79	25	
1,3-Dichlorobenzene	19.9	0.40	0.50	ug/L	20.0		99.6	80-120	0.750	25	
1,4-Dichlorobenzene	19.2	0.30	0.50	ug/L	20.0		95.8	84-120	2.12	25	
trans-1,4-Dichloro-2-butene	23.9	0.50	5.0	ug/L	20.0		120	70-130	1.43	25	
Dichlorodifluoromethane	23.5	0.40	0.50	ug/L	20.0		118	52-142	0.298	25	
1,1-Dichloroethane	20.5	0.50	0.50	ug/L	20.0		103	81-126	0.873	25	
1,2-Dichloroethane	20.0	0.40	0.50	ug/L	20.0		100	77-117	2.18	25	
1,1-Dichloroethene	20.7	0.30	0.50	ug/L	20.0		104	71-151	1.80	25	
cis-1,2-Dichloroethene	19.5	0.40	0.50	ug/L	20.0		97.4	84-131	2.03	25	
trans-1,2-Dichloroethene	20.3	0.40	0.50	ug/L	20.0		102	79-128	1.49	25	
1,2-Dichloropropane	20.2	0.40	0.50	ug/L	20.0		101	82-125	0.838	25	
1,3-Dichloropropane	20.4	0.40	0.50	ug/L	20.0		102	83-120	1.99	25	
2,2-Dichloropropane	24.1	0.50	0.50	ug/L	20.0		120	80-125	1.28	25	
1,1-Dichloropropene	21.8	0.40	0.50	ug/L	20.0		109	85-130	1.90	25	
cis-1,3-Dichloropropene	20.6	0.40	0.50	ug/L	20.0		103	83-128	1.12	25	
trans-1,3-Dichloropropene	20.8	0.40	0.50	ug/L	20.0		104	67-129	1.94	25	
Diethyl ether	20.9	0.50	1.0	ug/L	20.0		104	70-130	9.49	25	
Di-isopropyl ether	21.1	0.40	0.50	ug/L	20.0		105	83-132	0.474	25	
Ethanol	840	50	50	ug/L	980		85.8	50-150	1.57	25	
Ethylbenzene	21.0	0.40	0.50	ug/L	20.0		105	84-124	0.0952	25	
Ethyl methacrylate	20.2	0.30	10	ug/L	20.0		101	70-130	2.15	25	
Ethyl tert-butyl ether	24.7	0.40	0.50	ug/L	20.0		123	74-127	0.0405	25	
Hexachloroethane	21.5	0.40	1.0	ug/L	20.0		107	70-130	1.88	25	
Hexachlorobutadiene	20.2	0.50	0.50	ug/L	20.0		101	75-135	0.0992	25	
2-Hexanone	19.8	4.0	5.0	ug/L	20.0		99.0	70-130	0.608	30	
Isobutanol	2020	40	100	ug/L	2000		101	70-130	0.426	25	
Isopropylbenzene	21.6	0.40	0.50	ug/L	20.0		108	75-116	0.185	25	
p-Isopropyltoluene	22.6	0.40	0.50	ug/L	20.0		113	78-124	1.20	25	
Methylene chloride	20.0	0.50	0.50	ug/L	20.0		99.9	72-132	1.05	25	
Methacrylonitrile	20.0	0.40	1.0	ug/L	20.0		100	70-130	2.27	25	
Methyl ethyl ketone	48.4	0.70	1.0	ug/L	40.0		121	58-157	4.90	25	
Methyl iodide	20.9	0.40	2.0	ug/L	20.0		105	56-167	0.191	30	

The results in this report apply to the samples analyzed in accordance with the chain of custody document. This analytical report must be reproduced in its entirety.



Alpha Analytical Laboratories Inc.

e-mail: clientservices@alpha-labs.com

Corporate: 208 Mason St., Ukiah, CA 95482 • Phone: (707) 468-0401 • Fax: (707) 468-5267

Bay Area: 262 Rickenbacker Circle, Livermore, CA 94551 • Phone: (925) 828-6226 • Fax: (925) 828-6309

Central Valley: 9090 Union Park Way, Suite 113, Elk Grove, CA 95624 • Phone: (916) 686-5190 • Fax: (916) 686-5192

Sample Traps, LLC  
262 Rickenbacker Circle  
Livermore CA, 94551

Project Manager: Quality Control Manager  
Project: QC- 40ml Clear VOA- HCl  
Project Number: Silicone Batch Number 2018061002

Reported:  
09/27/18 09:13

### Volatile Organic Compounds by EPA Method 8260B - Quality Control

Analyte	Result	MDL	Reporting Limit	Units	Spike Level	Source Result	%REC	%REC Limits	RPD	RPD Limit	Notes
---------	--------	-----	-----------------	-------	-------------	---------------	------	-------------	-----	-----------	-------

#### Batch AI83696 - VOAs in Water GCMS

##### LCS Dup (AI83696-BSD1)

Prepared & Analyzed: 09/18/18

Methyl isobutyl ketone	41.1	0.60	1.0	ug/L	40.0	103	70-130	0.611	25	
Methyl methacrylate	21.4	0.40	1.0	ug/L	20.0	107	70-130	3.51	25	
Propionitrile	1070	20	50	ug/L	1000	107	70-130	0.808	25	
Naphthalene	20.2	0.50	0.50	ug/L	20.0	101	84-134	1.03	25	
Methyl tert-butyl ether	21.1	0.50	0.50	ug/L	20.0	105	84-119	1.77	25	
n-Propylbenzene	22.0	0.40	0.50	ug/L	20.0	110	75-127	0.182	25	
Styrene	19.9	0.40	0.50	ug/L	20.0	99.7	80-125	1.25	25	
Tert-amyl methyl ether	19.2	0.40	0.50	ug/L	20.0	95.8	74-120	0.00	25	
Tert-butyl alcohol	438	6.0	10	ug/L	400	109	66-147	7.58	25	
1,1,1,2-Tetrachloroethane	19.3	0.40	0.50	ug/L	20.0	96.6	80-132	0.623	25	
1,1,2,2-Tetrachloroethane	20.6	0.30	0.50	ug/L	20.0	103	84-115	1.64	25	
Tetrachloroethene	20.0	0.40	0.50	ug/L	20.0	100	56-156	2.17	25	
Tetrahydrofuran	21.7	4.0	5.0	ug/L	20.0	108	70-130	1.92	25	
Toluene	20.7	0.30	0.30	ug/L	20.0	103	76-137	0.386	25	
1,2,4-Trichlorobenzene	22.1	0.20	0.50	ug/L	20.0	110	84-126	0.590	25	
1,2,3-Trichlorobenzene	21.5	0.50	0.50	ug/L	20.0	107	85-133	0.742	25	
1,1,1-Trichloroethane	21.2	0.40	0.50	ug/L	20.0	106	70-130	1.66	25	
1,1,2-Trichloroethane	20.0	0.40	0.50	ug/L	20.0	99.9	83-122	1.34	25	
Trichloroethene	20.2	0.40	0.50	ug/L	20.0	101	84-123	0.445	25	
Trichlorofluoromethane	21.6	0.50	0.50	ug/L	20.0	108	74-130	0.884	25	
1,2,3-Trichloropropane	20.4	0.40	0.50	ug/L	20.0	102	78-122	1.60	25	
Trichlorotrifluoroethane	20.1	0.50	0.50	ug/L	20.0	100	82-125	0.600	25	
1,2,4-Trimethylbenzene	22.7	0.40	0.50	ug/L	20.0	113	85-127	0.220	25	
1,3,5-Trimethylbenzene	22.2	0.30	0.50	ug/L	20.0	111	80-125	0.0901	25	
Vinyl acetate	49.0	0.80	1.0	ug/L	40.0	122	60-140	1.46	25	
Vinyl chloride	20.7	0.40	0.50	ug/L	20.0	104	70-130	1.56	25	
m,p-Xylene	42.2	0.50	0.50	ug/L	40.0	106	81-124	0.732	25	
o-Xylene	21.0	0.40	0.50	ug/L	20.0	105	80-126	0.429	25	
Xylenes (total)	63.2	0.50	0.50	ug/L	60.0	105	81-126	0.631	25	
Surrogate: Bromofluorobenzene	24.3			ug/L	25.0	97.0	70-130			
Surrogate: Dibromofluoromethane	22.2			ug/L	25.0	88.9	70-130			
Surrogate: Toluene-d8	22.6			ug/L	25.0	90.2	70-130			

The results in this report apply to the samples analyzed in accordance with the chain of custody document. This analytical report must be reproduced in its entirety.



Alpha Analytical Laboratories Inc.

e-mail: clientservices@alpha-labs.com

Corporate: 208 Mason St., Ukiah, CA 95482 • Phone: (707) 468-0401 • Fax: (707) 468-5267

Bay Area: 262 Rickenbacker Circle, Livermore, CA 94551 • Phone: (925) 828-6226 • Fax: (925) 828-6309

Central Valley: 9090 Union Park Way, Suite 113, Elk Grove, CA 95624 • Phone: (916) 686-5190 • Fax: (916) 686-5192

Sample Traps, LLC  
262 Rickenbacker Circle  
Livermore CA, 94551

Project Manager: Quality Control Manager  
Project: QC- 40ml Clear VOA- HCl  
Project Number: Silicone Batch Number 2018061002

Reported:  
09/27/18 09:13

### Volatile Organic Compounds by EPA Method 8260B - Quality Control

Analyte	Result	MDL	Reporting Limit	Units	Spike Level	Source Result	%REC	%REC Limits	RPD	RPD Limit	Notes
---------	--------	-----	-----------------	-------	-------------	---------------	------	-------------	-----	-----------	-------

#### Batch AI83696 - VOAs in Water GCMS

Matrix Spike (AI83696-MS1)	Source: 1810568-01			Prepared: 09/18/18 Analyzed: 09/19/18		QM-05		
Acetone	161	0.90	5.0	ug/L	80.0	ND	202	32-164
Acetonitrile	5740	50	100	ug/L	2000	ND	287	70-130
Allyl chloride	18.5	0.40	10	ug/L	20.0	ND	92.4	70-130
Acrylonitrile	31.9	0.40	5.0	ug/L	20.0	ND	160	70-130
Benzene	21.6	0.30	0.30	ug/L	20.0	ND	108	58-139
Bromobenzene	21.8	0.40	0.50	ug/L	20.0	ND	109	63-143
Bromochloromethane	21.7	0.40	0.50	ug/L	20.0	ND	108	60-141
Bromodichloromethane	25.2	0.40	0.50	ug/L	20.0	ND	126	62-140
Bromoform	16.9	0.30	0.50	ug/L	20.0	ND	84.6	47-165
Bromomethane	15.7	0.40	0.50	ug/L	20.0	ND	78.4	30-163
n-Butylbenzene	26.1	0.40	0.50	ug/L	20.0	ND	130	57-147
sec-Butylbenzene	23.6	0.40	0.50	ug/L	20.0	ND	118	64-155
tert-Butylbenzene	24.0	0.30	0.50	ug/L	20.0	ND	120	57-150
Carbon disulfide	24.5	0.40	5.0	ug/L	20.0	ND	123	70-130
Carbon tetrachloride	24.6	0.40	0.50	ug/L	20.0	ND	123	65-153
Chlorobenzene	20.6	0.30	0.50	ug/L	20.0	ND	103	58-137
Chloroethane	22.5	0.40	0.50	ug/L	20.0	ND	113	59-141
Chloroform	21.6	0.40	0.50	ug/L	20.0	ND	108	36-151
Chloromethane	19.7	0.40	0.50	ug/L	20.0	ND	98.4	69-149
Chloroprene	22.4	0.40	1.0	ug/L	20.0	ND	112	70-130
2-Chlorotoluene	22.8	0.40	0.50	ug/L	20.0	ND	114	54-150
4-Chlorotoluene	22.9	0.30	0.50	ug/L	20.0	ND	114	59-140
Dibromochloromethane	18.5	0.40	0.50	ug/L	20.0	ND	92.4	54-157
1,2-Dibromo-3-chloropropane	21.2	0.60	2.0	ug/L	20.0	ND	106	54-137
1,2-Dibromoethane (EDB)	22.1	0.40	0.50	ug/L	20.0	ND	111	40-147
Dibromomethane	22.0	0.40	0.50	ug/L	20.0	ND	110	59-139
1,2-Dichlorobenzene	20.9	0.40	0.50	ug/L	20.0	ND	105	39-145
1,3-Dichlorobenzene	21.5	0.40	0.50	ug/L	20.0	ND	108	54-137
1,4-Dichlorobenzene	20.2	0.30	0.50	ug/L	20.0	ND	101	41-142
trans-1,4-Dichloro-2-butene	7.27	0.50	5.0	ug/L	20.0	ND	36.4	70-130
Dichlorodifluoromethane	25.6	0.40	0.50	ug/L	20.0	ND	128	39-162
1,1-Dichloroethane	22.5	0.50	0.50	ug/L	20.0	ND	112	39-146
1,2-Dichloroethane	21.6	0.40	0.50	ug/L	20.0	ND	108	58-133
1,1-Dichloroethene	22.3	0.30	0.50	ug/L	20.0	ND	111	70-154

The results in this report apply to the samples analyzed in accordance with the chain of custody document. This analytical report must be reproduced in its entirety.



Alpha Analytical Laboratories Inc.

e-mail: clientservices@alpha-labs.com

Corporate: 208 Mason St., Ukiah, CA 95482 • Phone: (707) 468-0401 • Fax: (707) 468-5267

Bay Area: 262 Rickenbacker Circle, Livermore, CA 94551 • Phone: (925) 828-6226 • Fax: (925) 828-6309

Central Valley: 9090 Union Park Way, Suite 113, Elk Grove, CA 95624 • Phone: (916) 686-5190 • Fax: (916) 686-5192

Sample Traps, LLC  
262 Rickenbacker Circle  
Livermore CA, 94551

Project Manager: Quality Control Manager  
Project: QC- 40ml Clear VOA- HCl  
Project Number: Silicone Batch Number 2018061002

Reported:  
09/27/18 09:13

### Volatile Organic Compounds by EPA Method 8260B - Quality Control

Analyte	Result	MDL	Reporting Limit	Units	Spike Level	Source Result	%REC	%REC Limits	RPD	RPD Limit	Notes
---------	--------	-----	-----------------	-------	-------------	---------------	------	-------------	-----	-----------	-------

#### Batch AI83696 - VOAs in Water GCMS

Matrix Spike (AI83696-MS1)	Source: 1810568-01			Prepared: 09/18/18 Analyzed: 09/19/18		QM-05		
cis-1,2-Dichloroethene	21.4	0.40	0.50	ug/L	20.0	ND	107	66-141
trans-1,2-Dichloroethene	21.7	0.40	0.50	ug/L	20.0	ND	108	59-151
1,2-Dichloropropane	21.3	0.40	0.50	ug/L	20.0	ND	107	41-142
1,3-Dichloropropane	21.8	0.40	0.50	ug/L	20.0	ND	109	62-139
2,2-Dichloropropane	27.9	0.50	0.50	ug/L	20.0	ND	140	40-167
1,1-Dichloropropene	24.0	0.40	0.50	ug/L	20.0	ND	120	58-148
cis-1,3-Dichloropropene	18.0	0.40	0.50	ug/L	20.0	ND	90.0	50-140
trans-1,3-Dichloropropene	18.2	0.40	0.50	ug/L	20.0	ND	91.2	40-144
Diethyl ether	22.6	0.50	1.0	ug/L	20.0	ND	113	70-130
Di-isopropyl ether	22.3	0.40	0.50	ug/L	20.0	ND	111	49-143
Ethanol	2800	50	50	ug/L	980	ND	286	50-150
Ethyl methacrylate	21.0	0.30	10	ug/L	20.0	ND	105	70-130
Ethylbenzene	22.5	0.40	0.50	ug/L	20.0	ND	112	59-147
Ethyl tert-butyl ether	30.6	0.40	0.50	ug/L	20.0	ND	153	44-143
Hexachlorobutadiene	22.8	0.50	0.50	ug/L	20.0	ND	114	56-149
Hexachloroethane	19.6	0.40	1.0	ug/L	20.0	ND	97.8	70-130
2-Hexanone	21.2	4.0	5.0	ug/L	20.0	ND	106	70-130
Isobutanol	6390	40	100	ug/L	2000	ND	320	70-130
Isopropylbenzene	23.4	0.40	0.50	ug/L	20.0	ND	117	56-134
p-Isopropyltoluene	24.9	0.40	0.50	ug/L	20.0	ND	125	54-148
Methacrylonitrile	23.8	0.40	1.0	ug/L	20.0	ND	119	70-130
Methylene chloride	20.4	0.50	0.50	ug/L	20.0	ND	102	43-143
Methyl ethyl ketone	86.2	0.70	1.0	ug/L	40.0	ND	216	62-126
Methyl iodide	20.8	0.40	2.0	ug/L	20.0	ND	104	70-130
Methyl isobutyl ketone	45.5	0.60	1.0	ug/L	40.0	ND	114	66-127
Methyl methacrylate	23.0	0.40	1.0	ug/L	20.0	ND	115	70-130
Naphthalene	21.6	0.50	0.50	ug/L	20.0	ND	108	52-157
Propionitrile	2330	20	50	ug/L	1000	ND	233	70-130
Methyl tert-butyl ether	20.6	0.50	0.50	ug/L	20.0	ND	103	55-144
n-Propylbenzene	23.8	0.40	0.50	ug/L	20.0	ND	119	55-145
Styrene	21.2	0.40	0.50	ug/L	20.0	ND	106	51-157
Tert-amyl methyl ether	22.6	0.40	0.50	ug/L	20.0	ND	113	41-136
Tert-butyl alcohol	1870	6.0	10	ug/L	400	ND	467	38-175
1,1,1,2-Tetrachloroethane	19.7	0.40	0.50	ug/L	20.0	ND	98.5	58-146
1,1,2,2-Tetrachloroethane	21.9	0.30	0.50	ug/L	20.0	ND	110	73-127

The results in this report apply to the samples analyzed in accordance with the chain of custody document. This analytical report must be reproduced in its entirety.



Alpha Analytical Laboratories Inc.

e-mail: clientservices@alpha-labs.com

Corporate: 208 Mason St., Ukiah, CA 95482 • Phone: (707) 468-0401 • Fax: (707) 468-5267

Bay Area: 262 Rickenbacker Circle, Livermore, CA 94551 • Phone: (925) 828-6226 • Fax: (925) 828-6309

Central Valley: 9090 Union Park Way, Suite 113, Elk Grove, CA 95624 • Phone: (916) 686-5190 • Fax: (916) 686-5192

Sample Traps, LLC  
262 Rickenbacker Circle  
Livermore CA, 94551

Project Manager: Quality Control Manager  
Project: QC- 40ml Clear VOA- HCl  
Project Number: Silicone Batch Number 2018061002

Reported:  
09/27/18 09:13

### Volatile Organic Compounds by EPA Method 8260B - Quality Control

Analyte	Result	MDL	Reporting Limit	Units	Spike Level	Source Result	%REC	%REC Limits	RPD	RPD Limit	Notes
---------	--------	-----	-----------------	-------	-------------	---------------	------	-------------	-----	-----------	-------

#### Batch AI83696 - VOAs in Water GCMS

Matrix Spike (AI83696-MS1)	Source: 1810568-01			Prepared: 09/18/18 Analyzed: 09/19/18				QM-05
Tetrachloroethene	22.7	0.40	0.50	ug/L	20.0	ND	113	49-148
Tetrahydrofuran	30.8	4.0	5.0	ug/L	20.0	ND	154	70-130
Toluene	25.8	0.30	0.30	ug/L	20.0	3.47	112	59-147
1,2,4-Trichlorobenzene	23.5	0.20	0.50	ug/L	20.0	ND	117	50-150
1,2,3-Trichlorobenzene	23.2	0.50	0.50	ug/L	20.0	ND	116	50-161
1,1,1-Trichloroethane	22.4	0.40	0.50	ug/L	20.0	ND	112	38-164
1,1,2-Trichloroethane	21.1	0.40	0.50	ug/L	20.0	ND	105	46-136
Trichloroethene	21.6	0.40	0.50	ug/L	20.0	ND	108	58-140
Trichlorofluoromethane	23.7	0.50	0.50	ug/L	20.0	ND	118	56-144
1,2,3-Trichloropropane	21.8	0.40	0.50	ug/L	20.0	ND	109	61-139
Trichlorotrifluoroethane	22.3	0.50	0.50	ug/L	20.0	ND	111	59-139
1,2,4-Trimethylbenzene	24.5	0.40	0.50	ug/L	20.0	ND	123	58-152
1,3,5-Trimethylbenzene	24.1	0.30	0.50	ug/L	20.0	ND	120	58-148
Vinyl acetate	38.6	0.80	1.0	ug/L	40.0	ND	96.6	70-130
Vinyl chloride	20.8	0.40	0.50	ug/L	20.0	ND	104	53-160
m,p-Xylene	45.4	0.50	0.50	ug/L	40.0	ND	114	53-147
o-Xylene	22.2	0.40	0.50	ug/L	20.0	ND	111	55-148
Xylenes (total)	67.6	0.50	0.50	ug/L	60.0	ND	113	49-153
Surrogate: Bromofluorobenzene	24.4			ug/L	25.0		97.8	70-130
Surrogate: Dibromofluoromethane	22.8			ug/L	25.0		91.2	70-130
Surrogate: Toluene-d8	22.7			ug/L	25.0		90.7	70-130

Matrix Spike Dup (AI83696-MSD1)	Source: 1810568-01			Prepared: 09/18/18 Analyzed: 09/19/18				QM-05		
Acetone	191	0.90	5.0	ug/L	80.0	ND	239	32-164	16.7	25
Acetonitrile	9250	50	100	ug/L	2000	ND	462	70-130	46.8	25
Allyl chloride	22.6	0.40	10	ug/L	20.0	ND	113	70-130	20.0	25
Acrylonitrile	32.7	0.40	5.0	ug/L	20.0	ND	164	70-130	2.35	25
Benzene	21.6	0.30	0.30	ug/L	20.0	ND	108	58-139	0.0464	25
Bromobenzene	21.3	0.40	0.50	ug/L	20.0	ND	107	63-143	2.18	25
Bromochloromethane	21.1	0.40	0.50	ug/L	20.0	ND	106	60-141	2.48	25
Bromodichloromethane	24.7	0.40	0.50	ug/L	20.0	ND	123	62-140	2.13	25
Bromoform	15.7	0.30	0.50	ug/L	20.0	ND	78.4	47-165	7.55	25
Bromomethane	22.5	0.40	0.50	ug/L	20.0	ND	113	30-163	35.8	25
n-Butylbenzene	26.1	0.40	0.50	ug/L	20.0	ND	130	57-147	0.0767	25
sec-Butylbenzene	23.3	0.40	0.50	ug/L	20.0	ND	117	64-155	1.07	25

The results in this report apply to the samples analyzed in accordance with the chain of custody document. This analytical report must be reproduced in its entirety.



Alpha Analytical Laboratories Inc.

e-mail: clientservices@alpha-labs.com

Corporate: 208 Mason St., Ukiah, CA 95482 • Phone: (707) 468-0401 • Fax: (707) 468-5267

Bay Area: 262 Rickenbacker Circle, Livermore, CA 94551 • Phone: (925) 828-6226 • Fax: (925) 828-6309

Central Valley: 9090 Union Park Way, Suite 113, Elk Grove, CA 95624 • Phone: (916) 686-5190 • Fax: (916) 686-5192

Sample Traps, LLC  
262 Rickenbacker Circle  
Livermore CA, 94551

Project Manager: Quality Control Manager  
Project: QC- 40ml Clear VOA- HCl  
Project Number: Silicone Batch Number 2018061002

Reported:  
09/27/18 09:13

### Volatile Organic Compounds by EPA Method 8260B - Quality Control

Analyte	Result	MDL	Reporting Limit	Units	Spike Level	Source Result	%REC	%REC Limits	RPD	RPD Limit	Notes
---------	--------	-----	-----------------	-------	-------------	---------------	------	-------------	-----	-----------	-------

#### Batch AI83696 - VOAs in Water GCMS

Matrix Spike Dup (AI83696-MSD1)	Source: 1810568-01	Prepared: 09/18/18	Analyzed: 09/19/18	QM-05					
tert-Butylbenzene	23.9	0.30	0.50 ug/L	20.0	ND	119	57-150	0.626	25
Carbon disulfide	24.2	0.40	5.0 ug/L	20.0	ND	121	70-130	1.07	30
Carbon tetrachloride	25.1	0.40	0.50 ug/L	20.0	ND	125	65-153	1.97	25
Chlorobenzene	20.5	0.30	0.50 ug/L	20.0	ND	103	58-137	0.583	25
Chloroethane	14.3	0.40	0.50 ug/L	20.0	ND	71.7	59-141	44.4	25
Chloroform	21.7	0.40	0.50 ug/L	20.0	ND	108	36-151	0.277	25
Chloromethane	22.6	0.40	0.50 ug/L	20.0	ND	113	69-149	13.9	25
Chloroprene	22.8	0.40	1.0 ug/L	20.0	ND	114	70-130	2.08	25
2-Chlorotoluene	22.4	0.40	0.50 ug/L	20.0	ND	112	54-150	1.77	25
4-Chlorotoluene	22.8	0.30	0.50 ug/L	20.0	ND	114	59-140	0.394	25
Dibromochloromethane	18.0	0.40	0.50 ug/L	20.0	ND	89.8	54-157	2.91	25
1,2-Dibromo-3-chloropropane	20.6	0.60	2.0 ug/L	20.0	ND	103	54-137	2.73	25
1,2-Dibromoethane (EDB)	21.8	0.40	0.50 ug/L	20.0	ND	109	40-147	1.73	25
Dibromomethane	21.8	0.40	0.50 ug/L	20.0	ND	109	59-139	1.32	25
1,2-Dichlorobenzene	20.3	0.40	0.50 ug/L	20.0	ND	102	39-145	2.96	25
1,3-Dichlorobenzene	20.9	0.40	0.50 ug/L	20.0	ND	105	54-137	2.92	25
1,4-Dichlorobenzene	20.0	0.30	0.50 ug/L	20.0	ND	99.8	41-142	1.34	25
trans-1,4-Dichloro-2-butene	8.54	0.50	5.0 ug/L	20.0	ND	42.7	70-130	16.1	25
Dichlorodifluoromethane	25.8	0.40	0.50 ug/L	20.0	ND	129	39-162	0.855	25
1,1-Dichloroethane	22.5	0.50	0.50 ug/L	20.0	ND	113	39-146	0.0444	25
1,2-Dichloroethane	21.2	0.40	0.50 ug/L	20.0	ND	106	58-133	1.92	25
1,1-Dichloroethene	22.3	0.30	0.50 ug/L	20.0	ND	112	70-154	0.224	25
cis-1,2-Dichloroethene	21.1	0.40	0.50 ug/L	20.0	ND	105	66-141	1.27	25
trans-1,2-Dichloroethene	22.2	0.40	0.50 ug/L	20.0	ND	111	59-151	2.19	25
1,2-Dichloropropane	21.6	0.40	0.50 ug/L	20.0	ND	108	41-142	1.31	25
1,3-Dichloropropane	21.2	0.40	0.50 ug/L	20.0	ND	106	62-139	2.84	25
2,2-Dichloropropane	28.7	0.50	0.50 ug/L	20.0	ND	143	40-167	2.61	25
1,1-Dichloropropene	24.3	0.40	0.50 ug/L	20.0	ND	121	58-148	1.08	25
cis-1,3-Dichloropropene	19.1	0.40	0.50 ug/L	20.0	ND	95.6	50-140	6.09	25
trans-1,3-Dichloropropene	19.2	0.40	0.50 ug/L	20.0	ND	96.0	40-144	5.08	25
Diethyl ether	21.6	0.50	1.0 ug/L	20.0	ND	108	70-130	4.29	25
Di-isopropyl ether	22.0	0.40	0.50 ug/L	20.0	ND	110	49-143	1.04	25
Ethyl methacrylate	21.1	0.30	10 ug/L	20.0	ND	105	70-130	0.523	25
Ethylbenzene	22.6	0.40	0.50 ug/L	20.0	ND	113	59-147	0.533	25

The results in this report apply to the samples analyzed in accordance with the chain of custody document. This analytical report must be reproduced in its entirety.





Alpha Analytical Laboratories Inc.

e-mail: clientservices@alpha-labs.com

Corporate: 208 Mason St., Ukiah, CA 95482 • Phone: (707) 468-0401 • Fax: (707) 468-5267

Bay Area: 262 Rickenbacker Circle, Livermore, CA 94551 • Phone: (925) 828-6226 • Fax: (925) 828-6309

Central Valley: 9090 Union Park Way, Suite 113, Elk Grove, CA 95624 • Phone: (916) 686-5190 • Fax: (916) 686-5192

Sample Traps, LLC  
262 Rickenbacker Circle  
Livermore CA, 94551

Project Manager: Quality Control Manager  
Project: QC- 40ml Clear VOA- HCl  
Project Number: Silicone Batch Number 2018061002

Reported:  
09/27/18 09:13

### Volatile Organic Compounds by EPA Method 8260B - Quality Control

Analyte	Result	MDL	Reporting Limit	Units	Spike Level	Source Result	%REC	%REC Limits	RPD	RPD Limit	Notes
---------	--------	-----	-----------------	-------	-------------	---------------	------	-------------	-----	-----------	-------

#### Batch AI83696 - VOAs in Water GCMS

Matrix Spike Dup (AI83696-MSD1)	Source: 1810568-01		Prepared: 09/18/18		Analyzed: 09/19/18		QM-05				
Ethanol	2850	50	50	ug/L	980	ND	291	50-150	1.74	25	
Ethyl tert-butyl ether	31.5	0.40	0.50	ug/L	20.0	ND	158	44-143	3.09	25	
Hexachloroethane	19.3	0.40	1.0	ug/L	20.0	ND	96.5	70-130	1.29	25	
Hexachlorobutadiene	22.3	0.50	0.50	ug/L	20.0	ND	112	56-149	2.35	25	
2-Hexanone	21.2	4.0	5.0	ug/L	20.0	ND	106	70-130	0.189	30	
Isopropylbenzene	23.4	0.40	0.50	ug/L	20.0	ND	117	56-134	0.214	25	
Isobutanol	9130	40	100	ug/L	2000	ND	456	70-130	35.2	25	
p-Isopropyltoluene	24.7	0.40	0.50	ug/L	20.0	ND	124	54-148	0.967	25	
Methylene chloride	20.1	0.50	0.50	ug/L	20.0	ND	101	43-143	1.28	25	
Methacrylonitrile	23.2	0.40	1.0	ug/L	20.0	ND	116	70-130	2.46	25	
Methyl ethyl ketone	80.4	0.70	1.0	ug/L	40.0	ND	201	62-126	7.03	25	
Methyl iodide	20.5	0.40	2.0	ug/L	20.0	ND	103	70-130	1.64	30	
Methyl isobutyl ketone	44.8	0.60	1.0	ug/L	40.0	ND	112	66-127	1.44	25	
Methyl methacrylate	23.5	0.40	1.0	ug/L	20.0	ND	118	70-130	2.19	25	
Propionitrile	3010	20	50	ug/L	1000	ND	301	70-130	25.6	25	
Methyl tert-butyl ether	20.8	0.50	0.50	ug/L	20.0	ND	104	55-144	1.45	25	
Naphthalene	21.5	0.50	0.50	ug/L	20.0	ND	107	52-157	0.742	25	
n-Propylbenzene	24.0	0.40	0.50	ug/L	20.0	ND	120	55-145	0.752	25	
Styrene	20.9	0.40	0.50	ug/L	20.0	ND	104	51-157	1.57	25	
Tert-amyl methyl ether	22.9	0.40	0.50	ug/L	20.0	ND	115	41-136	1.23	25	
Tert-butyl alcohol	2480	6.0	10	ug/L	400	ND	619	38-175	28.0	25	
1,1,1,2-Tetrachloroethane	19.6	0.40	0.50	ug/L	20.0	ND	98.2	58-146	0.305	25	
1,1,2,2-Tetrachloroethane	21.2	0.30	0.50	ug/L	20.0	ND	106	73-127	3.25	25	
Tetrachloroethene	23.0	0.40	0.50	ug/L	20.0	ND	115	49-148	1.18	25	
Tetrahydrofuran	31.1	4.0	5.0	ug/L	20.0	ND	156	70-130	1.20	25	
Toluene	25.8	0.30	0.30	ug/L	20.0	3.47	111	59-147	0.271	25	
1,2,3-Trichlorobenzene	22.9	0.50	0.50	ug/L	20.0	ND	114	50-161	1.22	25	
1,2,4-Trichlorobenzene	23.2	0.20	0.50	ug/L	20.0	ND	116	50-150	0.985	25	
1,1,1-Trichloroethane	22.2	0.40	0.50	ug/L	20.0	ND	111	38-164	0.717	25	
1,1,2-Trichloroethane	20.7	0.40	0.50	ug/L	20.0	ND	103	46-136	1.97	25	
Trichloroethene	21.7	0.40	0.50	ug/L	20.0	ND	108	58-140	0.648	25	
Trichlorofluoromethane	24.5	0.50	0.50	ug/L	20.0	ND	123	56-144	3.57	25	
1,2,3-Trichloropropane	21.2	0.40	0.50	ug/L	20.0	ND	106	61-139	2.51	25	
Trichlorotrifluoroethane	22.4	0.50	0.50	ug/L	20.0	ND	112	59-139	0.492	25	
1,2,4-Trimethylbenzene	24.4	0.40	0.50	ug/L	20.0	ND	122	58-152	0.654	25	

The results in this report apply to the samples analyzed in accordance with the chain of custody document. This analytical report must be reproduced in its entirety.



Alpha Analytical Laboratories Inc.

e-mail: clientservices@alpha-labs.com

Corporate: 208 Mason St., Ukiah, CA 95482 • Phone: (707) 468-0401 • Fax: (707) 468-5267

Bay Area: 262 Rickenbacker Circle, Livermore, CA 94551 • Phone: (925) 828-6226 • Fax: (925) 828-6309

Central Valley: 9090 Union Park Way, Suite 113, Elk Grove, CA 95624 • Phone: (916) 686-5190 • Fax: (916) 686-5192

Sample Traps, LLC  
262 Rickenbacker Circle  
Livermore CA, 94551

Project Manager: Quality Control Manager  
Project: QC- 40ml Clear VOA- HCl  
Project Number: Silicone Batch Number 2018061002

Reported:  
09/27/18 09:13

### Volatile Organic Compounds by EPA Method 8260B - Quality Control

Analyte	Result	MDL	Reporting Limit	Units	Spike Level	Source Result	%REC	%REC Limits	RPD	RPD Limit	Notes
---------	--------	-----	-----------------	-------	-------------	---------------	------	-------------	-----	-----------	-------

#### Batch AI83696 - VOAs in Water GCMS

Matrix Spike Dup (AI83696-MSD1)	Source: 18I0568-01		Prepared: 09/18/18		Analyzed: 09/19/18		QM-05			
1,3,5-Trimethylbenzene	23.9	0.30	0.50	ug/L	20.0	ND	119	58-148	0.959	25
Vinyl acetate	38.1	0.80	1.0	ug/L	40.0	ND	95.2	70-130	1.49	25
Vinyl chloride	15.2	0.40	0.50	ug/L	20.0	ND	76.0	53-160	31.0	25
m,p-Xylene	45.7	0.50	0.50	ug/L	40.0	ND	114	53-147	0.505	25
o-Xylene	22.0	0.40	0.50	ug/L	20.0	ND	110	55-148	0.679	25
Xylenes (total)	67.7	0.50	0.50	ug/L	60.0	ND	113	49-153	0.118	25
Surrogate: Bromofluorobenzene	24.6			ug/L	25.0		98.3	70-130		
Surrogate: Dibromofluoromethane	23.0			ug/L	25.0		92.2	70-130		
Surrogate: Toluene-d8	22.6			ug/L	25.0		90.2	70-130		



Alpha Analytical Laboratories Inc.

e-mail: [clientservices@alpha-labs.com](mailto:clientservices@alpha-labs.com)

Corporate: 208 Mason St., Ukiah, CA 95482 • Phone: (707) 468-0401 • Fax: (707) 468-5267

Bay Area: 262 Rickenbacker Circle, Livermore, CA 94551 • Phone: (925) 828-6226 • Fax: (925) 828-6309

Central Valley: 9090 Union Park Way, Suite 113, Elk Grove, CA 95624 • Phone: (916) 686-5190 • Fax: (916) 686-5192

Sample Traps, LLC  
262 Rickenbacker Circle  
Livermore CA, 94551

Project Manager: Quality Control Manager  
Project: QC- 40ml Clear VOA- HCl  
Project Number: Silicone Batch Number 2018061002

Reported:  
09/27/18 09:13

### Notes and Definitions

- J Detected but below the Reporting Limit; therefore, result is an estimated concentration, detected but not quantified (DNQ).
- QM-05 The spike recovery was outside acceptance limits for the MS and/or MSD due to matrix interference. The LCS and/or LCSD were within acceptance limits showing that the laboratory is in control and the data is acceptable.
- U Analyte included in analysis, but not detected at or above MDL.
- ND Analyte NOT DETECTED at or above the reporting limit
- dry Sample results reported on a dry weight basis
- MDL Method detection limit
- Rec Recovery
- RPD Relative Percent Difference

File :D:\MassHunter\GCMS\1\data\091818\60918038.D  
Operator : JV/NBH  
Acquired : 19 Sep 2018 05:11 am using AcqMethod MS6INS.M  
Instrument : GCMS6  
Sample Name: 18I1073-01  
Misc Info :  
Vial Number: 38

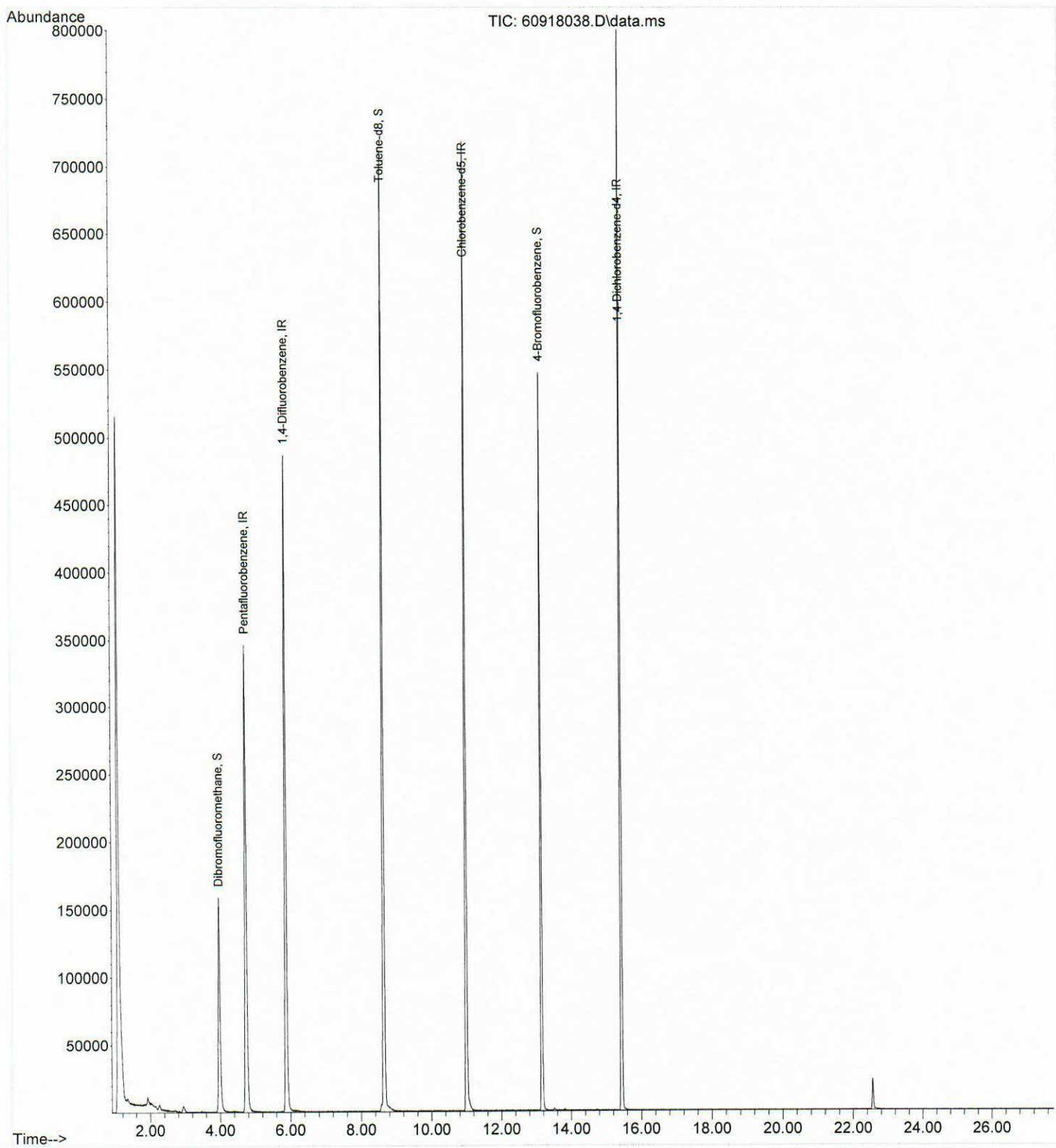

File :D:\MassHunter\GCMS\1\data\092218\60921038.D  
Operator : JV/NBH  
Acquired : 22 Sep 2018 02:30 pm using AcqMethod MS6INS.M  
Instrument : GCMS6  
Sample Name: 18I1073-02  
Misc Info :  
Vial Number: 38

