



Alpha

Alpha Analytical Laboratories, Inc.

email: clientservices@alpha-labs.com

Corporate: 208 Mason Street | Ukiah, CA 95482 | T: 707-468-0401 | F: 707-468-5267 | ELAP# 1551

24 March 2020

Sample Traps, LLC

Attn: Quality Control Manager

262 Rickenbacker Circle

Livermore, CA 94551

RE: QC- 40ml Amber VOA (NP)

Work Order: 20C0938

Enclosed are the results of analyses for samples received by the laboratory on 03/06/20 12:00. If you have any questions concerning this report, please feel free to contact me.

Sincerely,

Jeanette L. Poplin For Chelsea L. Sandelin

Project Manager



Alpha Analytical Laboratories, Inc. email: clientservices@alpha-labs.com
Corporate: 208 Mason Street | Ukiah, CA 95482 | T: 707-468-0401 | F: 707-468-5267 | ELAP# 1551

Sample Traps, LLC
262 Rickenbacker Circle
Livermore CA, 94551

Project Manager: Quality Control Manager
Project: QC- 40ml Amber VOA (NP)
Project Number: Silicone Batch Number 2019052002

Reported:
03/24/20 09:03

Bay Area: 262 Rickenbacker Circle | Livermore, CA 94551 | T: 925-828-6226 | F: 925-828-6309 | ELAP# 2728
Central Valley: 9090 Union Park Way Suite 113 | Elk Grove, CA 95624 | T: 916-686-5190 | F: 916-686-5192 | ELAP# 2922
North Bay: 110 Liberty Street | Petaluma, CA 94952 | T: 707-769-3128 | F: 707-769-8093 | ELAP# 2303
San Diego Service Center: 2722 Loker Avenue West Suite A | Carlsbad, CA 92010 | T: 760-930-2555 | F: 760-930-2510

ANALYTICAL REPORT FOR SAMPLES

Sample ID	Laboratory ID	Matrix	Date Sampled	Date Received
A0051CUBS - 01	20C0938-01	Water	03/06/20 00:00	03/06/20 12:00
A0051CUBS - 02	20C0938-02	Water	03/06/20 00:00	03/06/20 12:00



Alpha Analytical Laboratories, Inc. email: clientservices@alpha-labs.com
 Corporate: 208 Mason Street | Ukiah, CA 95482 | T: 707-468-0401 | F: 707-468-5267 | ELAP# 1551

Sample Traps, LLC
 262 Rickenbacker Circle
 Livermore CA, 94551

Project Manager: Quality Control Manager
 Project: QC- 40ml Amber VOA (NP)
 Project Number: Silicone Batch Number 2019052002

Reported:
 03/24/20 09:03

Volatile Organic Compounds by EPA Method 524.2

Analyte	Result	MDL	Reporting		Units	Dilution	Batch	Prepared	Analyzed	Method	Analyst	ELAP#	Notes
			Limit										
A0051CUBS - 02 (20C0938-02) Water Sampled: 03/06/20 00:00 Received: 03/06/20 12:00													
Acetone	ND	2.0	5.0		ug/L	1	AC04229	03/19/20 07:30	03/19/20 13:34	EPA 524.2	SFS	1551	U
Acrylonitrile	ND	0.40	5.0		ug/L	1	AC04229	03/19/20 07:30	03/19/20 13:34	EPA 524.2	SFS	1551	U
Benzene	ND	0.10	0.30		ug/L	1	AC04229	03/19/20 07:30	03/19/20 13:34	EPA 524.2	SFS	1551	U
Bromobenzene	ND	0.20	0.50		ug/L	1	AC04229	03/19/20 07:30	03/19/20 13:34	EPA 524.2	SFS	1551	U
Bromochloromethane	ND	0.40	0.50		ug/L	1	AC04229	03/19/20 07:30	03/19/20 13:34	EPA 524.2	SFS	1551	U
Bromodichloromethane	ND	0.20	0.50		ug/L	1	AC04229	03/19/20 07:30	03/19/20 13:34	EPA 524.2	SFS	1551	U
Bromoform	ND	0.30	0.50		ug/L	1	AC04229	03/19/20 07:30	03/19/20 13:34	EPA 524.2	SFS	1551	U
Bromomethane	ND	0.40	0.50		ug/L	1	AC04229	03/19/20 07:30	03/19/20 13:34	EPA 524.2	SFS	1551	U
n-Butylbenzene	ND	0.50	0.50		ug/L	1	AC04229	03/19/20 07:30	03/19/20 13:34	EPA 524.2	SFS	1551	U
sec-Butylbenzene	ND	0.20	0.50		ug/L	1	AC04229	03/19/20 07:30	03/19/20 13:34	EPA 524.2	SFS	1551	U
tert-Butylbenzene	ND	0.50	0.50		ug/L	1	AC04229	03/19/20 07:30	03/19/20 13:34	EPA 524.2	SFS	1551	U
Carbon disulfide	ND	0.40	0.50		ug/L	1	AC04229	03/19/20 07:30	03/19/20 13:34	EPA 524.2	SFS	1551	U
Carbon tetrachloride	ND	0.30	0.50		ug/L	1	AC04229	03/19/20 07:30	03/19/20 13:34	EPA 524.2	SFS	1551	U
Chlorobenzene	ND	0.20	0.50		ug/L	1	AC04229	03/19/20 07:30	03/19/20 13:34	EPA 524.2	SFS	1551	U
Chloroethane	ND	0.30	0.50		ug/L	1	AC04229	03/19/20 07:30	03/19/20 13:34	EPA 524.2	SFS	1551	U
Chloroform	ND	0.30	0.50		ug/L	1	AC04229	03/19/20 07:30	03/19/20 13:34	EPA 524.2	SFS	1551	U
Chloromethane	ND	0.40	0.50		ug/L	1	AC04229	03/19/20 07:30	03/19/20 13:34	EPA 524.2	SFS	1551	U
2-Chlorotoluene	ND	0.20	0.50		ug/L	1	AC04229	03/19/20 07:30	03/19/20 13:34	EPA 524.2	SFS	1551	U
4-Chlorotoluene	ND	0.20	0.50		ug/L	1	AC04229	03/19/20 07:30	03/19/20 13:34	EPA 524.2	SFS	1551	U
Dibromochloromethane	ND	0.30	0.50		ug/L	1	AC04229	03/19/20 07:30	03/19/20 13:34	EPA 524.2	SFS	1551	U
1,2-Dibromo-3-chloropropane	ND	0.50	0.50		ug/L	1	AC04229	03/19/20 07:30	03/19/20 13:34	EPA 524.2	SFS	1551	U
1,2-Dibromoethane (EDB)	ND	0.20	0.50		ug/L	1	AC04229	03/19/20 07:30	03/19/20 13:34	EPA 524.2	SFS	1551	U
Dibromomethane	ND	0.20	0.50		ug/L	1	AC04229	03/19/20 07:30	03/19/20 13:34	EPA 524.2	SFS	1551	U
1,2-Dichlorobenzene	ND	0.20	0.50		ug/L	1	AC04229	03/19/20 07:30	03/19/20 13:34	EPA 524.2	SFS	1551	U
1,3-Dichlorobenzene	ND	0.20	0.50		ug/L	1	AC04229	03/19/20 07:30	03/19/20 13:34	EPA 524.2	SFS	1551	U
1,4-Dichlorobenzene	ND	0.20	0.50		ug/L	1	AC04229	03/19/20 07:30	03/19/20 13:34	EPA 524.2	SFS	1551	U
trans-1,4-Dichloro-2-butene	ND	0.90	5.0		ug/L	1	AC04229	03/19/20 07:30	03/19/20 13:34	EPA 524.2	SFS	1551	U
Dichlorodifluoromethane	ND	0.50	0.50		ug/L	1	AC04229	03/19/20 07:30	03/19/20 13:34	EPA 524.2	SFS	1551	U
1,1-Dichloroethane	ND	0.20	0.50		ug/L	1	AC04229	03/19/20 07:30	03/19/20 13:34	EPA 524.2	SFS	1551	U
1,2-Dichloroethane	ND	0.10	0.50		ug/L	1	AC04229	03/19/20 07:30	03/19/20 13:34	EPA 524.2	SFS	1551	U
1,1-Dichloroethene	ND	0.30	0.30		ug/L	1	AC04229	03/19/20 07:30	03/19/20 13:34	EPA 524.2	SFS	1551	U
cis-1,2-Dichloroethene	ND	0.10	0.50		ug/L	1	AC04229	03/19/20 07:30	03/19/20 13:34	EPA 524.2	SFS	1551	U
trans-1,2-Dichloroethene	ND	0.10	0.50		ug/L	1	AC04229	03/19/20 07:30	03/19/20 13:34	EPA 524.2	SFS	1551	U
1,2-Dichloropropane	ND	0.20	0.50		ug/L	1	AC04229	03/19/20 07:30	03/19/20 13:34	EPA 524.2	SFS	1551	U

The results in this report apply to the samples analyzed in accordance with the chain of custody document. This analytical report must be reproduced in its entirety.



Alpha Analytical Laboratories, Inc. email: clientservices@alpha-labs.com
 Corporate: 208 Mason Street | Ukiah, CA 95482 | T: 707-468-0401 | F: 707-468-5267 | ELAP# 1551

Sample Traps, LLC
 262 Rickenbacker Circle
 Livermore CA, 94551

Project Manager: Quality Control Manager
 Project: QC- 40ml Amber VOA (NP)
 Project Number: Silicone Batch Number 2019052002

Reported:
 03/24/20 09:03

Volatile Organic Compounds by EPA Method 524.2

Analyte	Result	MDL	Reporting Limit	Units	Dilution	Batch	Prepared	Analyzed	Method	Analyst	ELAP#	Notes
A0051CUBS - 02 (20C0938-02) Water Sampled: 03/06/20 00:00 Received: 03/06/20 12:00												
1,3-Dichloropropane	ND	0.10	0.50	ug/L	1	AC04229	03/19/20 07:30	03/19/20 13:34	EPA 524.2	SFS	1551	U
2,2-Dichloropropane	ND	0.30	0.50	ug/L	1	AC04229	03/19/20 07:30	03/19/20 13:34	EPA 524.2	SFS	1551	U
1,1-Dichloropropene	ND	0.20	0.50	ug/L	1	AC04229	03/19/20 07:30	03/19/20 13:34	EPA 524.2	SFS	1551	U
cis-1,3-Dichloropropene	ND	0.30	0.50	ug/L	1	AC04229	03/19/20 07:30	03/19/20 13:34	EPA 524.2	SFS	1551	U
trans-1,3-Dichloropropene	ND	0.30	0.50	ug/L	1	AC04229	03/19/20 07:30	03/19/20 13:34	EPA 524.2	SFS	1551	U
1,3-Dichloropropene (total)	ND	0.30	0.50	ug/L	1	AC04229	03/19/20 07:30	03/19/20 13:34	EPA 524.2	SFS	1551	U
2-Hexanone	ND	0.50	5.0	ug/L	1	AC04229	03/19/20 07:30	03/19/20 13:34	EPA 524.2	SFS	1551	U
Ethylbenzene	ND	0.20	0.50	ug/L	1	AC04229	03/19/20 07:30	03/19/20 13:34	EPA 524.2	SFS	1551	U
Hexachlorobutadiene	ND	0.40	0.50	ug/L	1	AC04229	03/19/20 07:30	03/19/20 13:34	EPA 524.2	SFS	1551	U
Isopropylbenzene	ND	0.20	0.50	ug/L	1	AC04229	03/19/20 07:30	03/19/20 13:34	EPA 524.2	SFS	1551	U
p-Isopropyltoluene	ND	0.50	0.50	ug/L	1	AC04229	03/19/20 07:30	03/19/20 13:34	EPA 524.2	SFS	1551	U
Methyl ethyl ketone	ND	0.20	1.0	ug/L	1	AC04229	03/19/20 07:30	03/19/20 13:34	EPA 524.2	SFS	1551	U
Methyl iodide	ND	0.40	2.0	ug/L	1	AC04229	03/19/20 07:30	03/19/20 13:34	EPA 524.2	SFS	1551	U
Methyl isobutyl ketone	ND	0.30	1.0	ug/L	1	AC04229	03/19/20 07:30	03/19/20 13:34	EPA 524.2	SFS	1551	U
Methylene chloride	ND	0.40	0.50	ug/L	1	AC04229	03/19/20 07:30	03/19/20 13:34	EPA 524.2	SFS	1551	U
Naphthalene	ND	0.50	0.50	ug/L	1	AC04229	03/19/20 07:30	03/19/20 13:34	EPA 524.2	SFS	1551	U
n-Propylbenzene	ND	0.50	0.50	ug/L	1	AC04229	03/19/20 07:30	03/19/20 13:34	EPA 524.2	SFS	1551	U
Styrene	ND	0.20	0.50	ug/L	1	AC04229	03/19/20 07:30	03/19/20 13:34	EPA 524.2	SFS	1551	U
1,1,1,2-Tetrachloroethane	ND	0.40	0.50	ug/L	1	AC04229	03/19/20 07:30	03/19/20 13:34	EPA 524.2	SFS	1551	U
1,1,2,2-Tetrachloroethane	ND	0.20	0.50	ug/L	1	AC04229	03/19/20 07:30	03/19/20 13:34	EPA 524.2	SFS	1551	U
Tetrachloroethene	ND	0.20	0.50	ug/L	1	AC04229	03/19/20 07:30	03/19/20 13:34	EPA 524.2	SFS	1551	U
Toluene	ND	0.30	0.50	ug/L	1	AC04229	03/19/20 07:30	03/19/20 13:34	EPA 524.2	SFS	1551	U
1,2,3-Trichlorobenzene	ND	0.40	0.50	ug/L	1	AC04229	03/19/20 07:30	03/19/20 13:34	EPA 524.2	SFS	1551	U
1,2,4-Trichlorobenzene	ND	0.40	0.50	ug/L	1	AC04229	03/19/20 07:30	03/19/20 13:34	EPA 524.2	SFS	1551	U
1,1,1-Trichloroethane	ND	0.40	0.50	ug/L	1	AC04229	03/19/20 07:30	03/19/20 13:34	EPA 524.2	SFS	1551	U
1,1,2-Trichloroethane	ND	0.20	0.50	ug/L	1	AC04229	03/19/20 07:30	03/19/20 13:34	EPA 524.2	SFS	1551	U
Trichloroethene	ND	0.10	0.50	ug/L	1	AC04229	03/19/20 07:30	03/19/20 13:34	EPA 524.2	SFS	1551	U
Trichlorofluoromethane	ND	0.50	0.50	ug/L	1	AC04229	03/19/20 07:30	03/19/20 13:34	EPA 524.2	SFS	1551	U
Trichlorotrifluoroethane	ND	0.40	0.50	ug/L	1	AC04229	03/19/20 07:30	03/19/20 13:34	EPA 524.2	SFS	1551	U
1,2,3-Trichloropropane	ND	0.10	0.50	ug/L	1	AC04229	03/19/20 07:30	03/19/20 13:34	EPA 524.2	SFS	1551	U
1,2,4-Trimethylbenzene	ND	0.50	0.50	ug/L	1	AC04229	03/19/20 07:30	03/19/20 13:34	EPA 524.2	SFS	1551	U
1,3,5-Trimethylbenzene	ND	0.50	0.50	ug/L	1	AC04229	03/19/20 07:30	03/19/20 13:34	EPA 524.2	SFS	1551	U
Vinyl chloride	ND	0.50	0.50	ug/L	1	AC04229	03/19/20 07:30	03/19/20 13:34	EPA 524.2	SFS	1551	U
m,p-Xylene	ND	0.20	0.50	ug/L	1	AC04229	03/19/20 07:30	03/19/20 13:34	EPA 524.2	SFS	1551	U
o-Xylene	ND	0.20	0.50	ug/L	1	AC04229	03/19/20 07:30	03/19/20 13:34	EPA 524.2	SFS	1551	U
Xylenes (total)	ND	0.20	0.50	ug/L	1	AC04229	03/19/20 07:30	03/19/20 13:34	EPA 524.2	SFS	1551	U
Trihalomethanes (total)	ND	0.30	0.50	ug/L	1	AC04229	03/19/20 07:30	03/19/20 13:34	EPA 524.2	SFS	1551	U

The results in this report apply to the samples analyzed in accordance with the chain of custody document. This analytical report must be reproduced in its entirety.



Alpha Analytical Laboratories, Inc. email: clientservices@alpha-labs.com
 Corporate: 208 Mason Street | Ukiah, CA 95482 | T: 707-468-0401 | F: 707-468-5267 | ELAP# 1551

Sample Traps, LLC
 262 Rickenbacker Circle
 Livermore CA, 94551

Project Manager: Quality Control Manager
 Project: QC- 40ml Amber VOA (NP)
 Project Number: Silicone Batch Number 2019052002

Reported:
 03/24/20 09:03

Volatile Organic Compounds by EPA Method 524.2

Analyte	Result	MDL	Reporting Limit	Units	Dilution	Batch	Prepared	Analyzed	Method	Analyst	ELAP#	Notes
A0051CUBS - 02 (20C0938-02) Water Sampled: 03/06/20 00:00 Received: 03/06/20 12:00												
Methyl tert-butyl ether	ND	0.50	3.0	ug/L	1	AC04229	03/19/20 07:30	03/19/20 13:34	EPA 524.2	SFS	1551	U
Ethyl tert-butyl ether	ND	0.40	0.50	ug/L	1	AC04229	03/19/20 07:30	03/19/20 13:34	EPA 524.2	SFS	1551	U
Tert-amyl methyl ether	ND	0.30	0.50	ug/L	1	AC04229	03/19/20 07:30	03/19/20 13:34	EPA 524.2	SFS	1551	U
Surrogate: Bromofluorobenzene		90.7 %	70-130			AC04229	03/19/20 07:30	03/19/20 13:34	EPA 524.2	SFS	1551	
Surrogate: Dibromofluoromethane		116 %	70-130			AC04229	03/19/20 07:30	03/19/20 13:34	EPA 524.2	SFS	1551	
Surrogate: Toluene-d8		101 %	70-130			AC04229	03/19/20 07:30	03/19/20 13:34	EPA 524.2	SFS	1551	



Alpha Analytical Laboratories, Inc. email: clientservices@alpha-labs.com
 Corporate: 208 Mason Street | Ukiah, CA 95482 | T: 707-468-0401 | F: 707-468-5267 | ELAP# 1551

Sample Traps, LLC 262 Rickenbacker Circle Livermore CA, 94551	Project Manager: Quality Control Manager Project: QC- 40ml Amber VOA (NP) Project Number: Silicone Batch Number 2019052002	Reported: 03/24/20 09:03
---	--	-----------------------------

Volatile Organic Compounds by EPA Method 8260B

Analyte	Result	MDL	Reporting Limit	Units	Dilution	Batch	Prepared	Analyzed	Method	Analyst	ELAP#	Notes
A0051CUBS - 01 (20C0938-01) Water Sampled: 03/06/20 00:00 Received: 03/06/20 12:00												
Acetone	ND	3.0	5.0	ug/L	1	AC04168	03/18/20 07:00	03/18/20 20:07	EPA 8260B	JV	1551	U
Acetonitrile	ND	50	100	ug/L	1	AC04168	03/18/20 07:00	03/18/20 20:07	EPA 8260B	JV	1551	U
Acrylonitrile	ND	0.40	5.0	ug/L	1	AC04168	03/18/20 07:00	03/18/20 20:07	EPA 8260B	JV	1551	U
Allyl chloride	ND	0.40	10	ug/L	1	AC04168	03/18/20 07:00	03/18/20 20:07	EPA 8260B	JV	1551	U
Benzene	ND	0.30	0.30	ug/L	1	AC04168	03/18/20 07:00	03/18/20 20:07	EPA 8260B	JV	1551	U
Bromobenzene	ND	0.40	0.50	ug/L	1	AC04168	03/18/20 07:00	03/18/20 20:07	EPA 8260B	JV	1551	U
Bromochloromethane	ND	0.40	0.50	ug/L	1	AC04168	03/18/20 07:00	03/18/20 20:07	EPA 8260B	JV	1551	U
Bromodichloromethane	ND	0.40	0.50	ug/L	1	AC04168	03/18/20 07:00	03/18/20 20:07	EPA 8260B	JV	1551	U
Bromoform	ND	0.30	0.50	ug/L	1	AC04168	03/18/20 07:00	03/18/20 20:07	EPA 8260B	JV	1551	U
Bromomethane	ND	0.40	0.50	ug/L	1	AC04168	03/18/20 07:00	03/18/20 20:07	EPA 8260B	JV	1551	U
n-Butylbenzene	ND	0.40	0.50	ug/L	1	AC04168	03/18/20 07:00	03/18/20 20:07	EPA 8260B	JV	1551	U
sec-Butylbenzene	ND	0.40	0.50	ug/L	1	AC04168	03/18/20 07:00	03/18/20 20:07	EPA 8260B	JV	1551	U
tert-Butylbenzene	ND	0.30	0.50	ug/L	1	AC04168	03/18/20 07:00	03/18/20 20:07	EPA 8260B	JV	1551	U
Carbon disulfide	ND	0.40	5.0	ug/L	1	AC04168	03/18/20 07:00	03/18/20 20:07	EPA 8260B	JV	1551	U
Carbon tetrachloride	ND	0.40	0.50	ug/L	1	AC04168	03/18/20 07:00	03/18/20 20:07	EPA 8260B	JV	1551	U
Chlorobenzene	ND	0.30	0.50	ug/L	1	AC04168	03/18/20 07:00	03/18/20 20:07	EPA 8260B	JV	1551	U
Chloroethane	ND	0.40	0.50	ug/L	1	AC04168	03/18/20 07:00	03/18/20 20:07	EPA 8260B	JV	1551	U
2-Chloroethylvinyl ether	ND	0.70	1.0	ug/L	1	AC04168	03/18/20 07:00	03/18/20 20:07	EPA 8260B	JV	1551	U
Chloroform	ND	0.40	0.50	ug/L	1	AC04168	03/18/20 07:00	03/18/20 20:07	EPA 8260B	JV	1551	U
Chloromethane	ND	0.40	0.50	ug/L	1	AC04168	03/18/20 07:00	03/18/20 20:07	EPA 8260B	JV	1551	U
Chloroprene	ND	0.40	1.0	ug/L	1	AC04168	03/18/20 07:00	03/18/20 20:07	EPA 8260B	JV	1551	U
2-Chlorotoluene	ND	0.40	0.50	ug/L	1	AC04168	03/18/20 07:00	03/18/20 20:07	EPA 8260B	JV	1551	U
4-Chlorotoluene	ND	0.30	0.50	ug/L	1	AC04168	03/18/20 07:00	03/18/20 20:07	EPA 8260B	JV	1551	U
Dibromochloromethane	ND	0.40	0.50	ug/L	1	AC04168	03/18/20 07:00	03/18/20 20:07	EPA 8260B	JV	1551	U
1,2-Dibromo-3-chloropropane	ND	0.60	2.0	ug/L	1	AC04168	03/18/20 07:00	03/18/20 20:07	EPA 8260B	JV	1551	U
1,2-Dibromoethane (EDB)	ND	0.40	0.50	ug/L	1	AC04168	03/18/20 07:00	03/18/20 20:07	EPA 8260B	JV	1551	U
Dibromomethane	ND	0.40	0.50	ug/L	1	AC04168	03/18/20 07:00	03/18/20 20:07	EPA 8260B	JV	1551	U
1,2-Dichlorobenzene	ND	0.40	0.50	ug/L	1	AC04168	03/18/20 07:00	03/18/20 20:07	EPA 8260B	JV	1551	U
1,3-Dichlorobenzene	ND	0.40	0.50	ug/L	1	AC04168	03/18/20 07:00	03/18/20 20:07	EPA 8260B	JV	1551	U
1,4-Dichlorobenzene	ND	0.10	0.50	ug/L	1	AC04168	03/18/20 07:00	03/18/20 20:07	EPA 8260B	JV	1551	U
trans-1,4-Dichloro-2-butene	ND	0.50	5.0	ug/L	1	AC04168	03/18/20 07:00	03/18/20 20:07	EPA 8260B	JV	1551	U
Dichlorodifluoromethane	ND	0.40	0.50	ug/L	1	AC04168	03/18/20 07:00	03/18/20 20:07	EPA 8260B	JV	1551	U
1,1-Dichloroethane	ND	0.30	0.50	ug/L	1	AC04168	03/18/20 07:00	03/18/20 20:07	EPA 8260B	JV	1551	U
1,2-Dichloroethane	ND	0.40	0.50	ug/L	1	AC04168	03/18/20 07:00	03/18/20 20:07	EPA 8260B	JV	1551	U
1,1-Dichloroethene	ND	0.30	0.50	ug/L	1	AC04168	03/18/20 07:00	03/18/20 20:07	EPA 8260B	JV	1551	U
cis-1,2-Dichloroethene	ND	0.40	0.50	ug/L	1	AC04168	03/18/20 07:00	03/18/20 20:07	EPA 8260B	JV	1551	U
trans-1,2-Dichloroethene	ND	0.40	0.50	ug/L	1	AC04168	03/18/20 07:00	03/18/20 20:07	EPA 8260B	JV	1551	U

The results in this report apply to the samples analyzed in accordance with the chain of custody document. This analytical report must be reproduced in its entirety.



Alpha Analytical Laboratories, Inc. email: clientservices@alpha-labs.com
 Corporate: 208 Mason Street | Ukiah, CA 95482 | T: 707-468-0401 | F: 707-468-5267 | ELAP# 1551

Sample Traps, LLC 262 Rickenbacker Circle Livermore CA, 94551	Project Manager: Quality Control Manager Project: QC- 40ml Amber VOA (NP) Project Number: Silicone Batch Number 2019052002	Reported: 03/24/20 09:03
---	--	-----------------------------

Volatile Organic Compounds by EPA Method 8260B

Analyte	Result	MDL	Reporting Limit	Units	Dilution	Batch	Prepared	Analyzed	Method	Analyst	ELAP#	Notes
A0051CUBS - 01 (20C0938-01) Water Sampled: 03/06/20 00:00 Received: 03/06/20 12:00												
1,2-Dichloropropane	ND	0.40	0.50	ug/L	1	AC04168	03/18/20 07:00	03/18/20 20:07	EPA 8260B	JV	1551	U
1,3-Dichloropropane	ND	0.40	0.50	ug/L	1	AC04168	03/18/20 07:00	03/18/20 20:07	EPA 8260B	JV	1551	U
2,2-Dichloropropane	ND	0.50	0.50	ug/L	1	AC04168	03/18/20 07:00	03/18/20 20:07	EPA 8260B	JV	1551	U
1,1-Dichloropropene	ND	0.40	0.50	ug/L	1	AC04168	03/18/20 07:00	03/18/20 20:07	EPA 8260B	JV	1551	U
cis-1,3-Dichloropropene	ND	0.40	0.50	ug/L	1	AC04168	03/18/20 07:00	03/18/20 20:07	EPA 8260B	JV	1551	U
trans-1,3-Dichloropropene	ND	0.40	0.50	ug/L	1	AC04168	03/18/20 07:00	03/18/20 20:07	EPA 8260B	JV	1551	U
Diethyl ether	ND	0.20	1.0	ug/L	1	AC04168	03/18/20 07:00	03/18/20 20:07	EPA 8260B	JV	1551	U
Di-isopropyl ether	ND	0.40	0.50	ug/L	1	AC04168	03/18/20 07:00	03/18/20 20:07	EPA 8260B	JV	1551	U
Ethanol	ND	20	50	ug/L	1	AC04168	03/18/20 07:00	03/18/20 20:07	EPA 8260B	JV	1551	U
Ethyl methacrylate	ND	0.70	10	ug/L	1	AC04168	03/18/20 07:00	03/18/20 20:07	EPA 8260B	JV	1551	U
Ethylbenzene	ND	0.40	0.50	ug/L	1	AC04168	03/18/20 07:00	03/18/20 20:07	EPA 8260B	JV	1551	U
Ethyl tert-butyl ether	ND	0.40	0.50	ug/L	1	AC04168	03/18/20 07:00	03/18/20 20:07	EPA 8260B	JV	1551	U
Hexachlorobutadiene	ND	0.50	0.50	ug/L	1	AC04168	03/18/20 07:00	03/18/20 20:07	EPA 8260B	JV	1551	U
Hexachloroethane	ND	0.40	1.0	ug/L	1	AC04168	03/18/20 07:00	03/18/20 20:07	EPA 8260B	JV	1551	U
2-Hexanone	ND	0.50	5.0	ug/L	1	AC04168	03/18/20 07:00	03/18/20 20:07	EPA 8260B	JV	1551	U
Isobutanol	ND	40	100	ug/L	1	AC04168	03/18/20 07:00	03/18/20 20:07	EPA 8260B	JV	1551	U
Isopropylbenzene	ND	0.40	0.50	ug/L	1	AC04168	03/18/20 07:00	03/18/20 20:07	EPA 8260B	JV	1551	U
p-Isopropyltoluene	ND	0.40	0.50	ug/L	1	AC04168	03/18/20 07:00	03/18/20 20:07	EPA 8260B	JV	1551	U
Methacrylonitrile	ND	0.40	1.0	ug/L	1	AC04168	03/18/20 07:00	03/18/20 20:07	EPA 8260B	JV	1551	U
Methylene chloride	ND	0.50	0.50	ug/L	1	AC04168	03/18/20 07:00	03/18/20 20:07	EPA 8260B	JV	1551	U
Methyl ethyl ketone	ND	0.70	1.0	ug/L	1	AC04168	03/18/20 07:00	03/18/20 20:07	EPA 8260B	JV	1551	U
Methyl iodide	ND	0.40	2.0	ug/L	1	AC04168	03/18/20 07:00	03/18/20 20:07	EPA 8260B	JV	1551	U
Methyl isobutyl ketone	ND	0.60	1.0	ug/L	1	AC04168	03/18/20 07:00	03/18/20 20:07	EPA 8260B	JV	1551	U
Methyl methacrylate	ND	0.40	1.0	ug/L	1	AC04168	03/18/20 07:00	03/18/20 20:07	EPA 8260B	JV	1551	U
Methyl tert-butyl ether	ND	0.50	0.50	ug/L	1	AC04168	03/18/20 07:00	03/18/20 20:07	EPA 8260B	JV	1551	U
Naphthalene	ND	0.50	0.50	ug/L	1	AC04168	03/18/20 07:00	03/18/20 20:07	EPA 8260B	JV	1551	U
Propionitrile	ND	20	50	ug/L	1	AC04168	03/18/20 07:00	03/18/20 20:07	EPA 8260B	JV	1551	U
n-Propylbenzene	ND	0.40	0.50	ug/L	1	AC04168	03/18/20 07:00	03/18/20 20:07	EPA 8260B	JV	1551	U
Styrene	ND	0.40	0.50	ug/L	1	AC04168	03/18/20 07:00	03/18/20 20:07	EPA 8260B	JV	1551	U
Tert-amyl methyl ether	ND	0.40	0.50	ug/L	1	AC04168	03/18/20 07:00	03/18/20 20:07	EPA 8260B	JV	1551	U
Tert-butyl alcohol	ND	6.0	10	ug/L	1	AC04168	03/18/20 07:00	03/18/20 20:07	EPA 8260B	JV	1551	U
1,1,1,2-Tetrachloroethane	ND	0.40	0.50	ug/L	1	AC04168	03/18/20 07:00	03/18/20 20:07	EPA 8260B	JV	1551	U
1,1,2,2-Tetrachloroethane	ND	0.30	0.50	ug/L	1	AC04168	03/18/20 07:00	03/18/20 20:07	EPA 8260B	JV	1551	U
Tetrachloroethene	ND	0.40	0.50	ug/L	1	AC04168	03/18/20 07:00	03/18/20 20:07	EPA 8260B	JV	1551	U
Tetrahydrofuran	ND	0.40	5.0	ug/L	1	AC04168	03/18/20 07:00	03/18/20 20:07	EPA 8260B	JV	1551	U
Toluene	ND	0.30	0.30	ug/L	1	AC04168	03/18/20 07:00	03/18/20 20:07	EPA 8260B	JV	1551	U
1,2,3-Trichlorobenzene	ND	0.50	0.50	ug/L	1	AC04168	03/18/20 07:00	03/18/20 20:07	EPA 8260B	JV	1551	U

The results in this report apply to the samples analyzed in accordance with the chain of custody document. This analytical report must be reproduced in its entirety.



Alpha Analytical Laboratories, Inc. email: clientservices@alpha-labs.com
 Corporate: 208 Mason Street | Ukiah, CA 95482 | T: 707-468-0401 | F: 707-468-5267 | ELAP# 1551

Sample Traps, LLC
 262 Rickenbacker Circle
 Livermore CA, 94551

Project Manager: Quality Control Manager
 Project: QC- 40ml Amber VOA (NP)
 Project Number: Silicone Batch Number 2019052002

Reported:
 03/24/20 09:03

Volatile Organic Compounds by EPA Method 8260B

Analyte	Result	MDL	Reporting Limit	Units	Dilution	Batch	Prepared	Analyzed	Method	Analyst	ELAP#	Notes
---------	--------	-----	-----------------	-------	----------	-------	----------	----------	--------	---------	-------	-------

A0051CUBS - 01 (20C0938-01) Water Sampled: 03/06/20 00:00 Received: 03/06/20 12:00

1,2,4-Trichlorobenzene	ND	0.20	0.50	ug/L	1	AC04168	03/18/20 07:00	03/18/20 20:07	EPA 8260B	JV	1551	U
1,1,1-Trichloroethane	ND	0.40	0.50	ug/L	1	AC04168	03/18/20 07:00	03/18/20 20:07	EPA 8260B	JV	1551	U
1,1,2-Trichloroethane	ND	0.40	0.50	ug/L	1	AC04168	03/18/20 07:00	03/18/20 20:07	EPA 8260B	JV	1551	U
Trichloroethene	ND	0.40	0.50	ug/L	1	AC04168	03/18/20 07:00	03/18/20 20:07	EPA 8260B	JV	1551	U
Trichlorofluoromethane	ND	0.20	0.50	ug/L	1	AC04168	03/18/20 07:00	03/18/20 20:07	EPA 8260B	JV	1551	U
1,2,3-Trichloropropane	ND	0.40	0.50	ug/L	1	AC04168	03/18/20 07:00	03/18/20 20:07	EPA 8260B	JV	1551	U
Trichlorotrifluoroethane	ND	0.20	0.50	ug/L	1	AC04168	03/18/20 07:00	03/18/20 20:07	EPA 8260B	JV	1551	U
1,2,4-Trimethylbenzene	ND	0.40	0.50	ug/L	1	AC04168	03/18/20 07:00	03/18/20 20:07	EPA 8260B	JV	1551	U
1,3,5-Trimethylbenzene	ND	0.30	0.50	ug/L	1	AC04168	03/18/20 07:00	03/18/20 20:07	EPA 8260B	JV	1551	U
Vinyl acetate	ND	0.80	1.0	ug/L	1	AC04168	03/18/20 07:00	03/18/20 20:07	EPA 8260B	JV	1551	U
Vinyl chloride	ND	0.40	0.50	ug/L	1	AC04168	03/18/20 07:00	03/18/20 20:07	EPA 8260B	JV	1551	U
m,p-Xylene	ND	0.50	0.50	ug/L	1	AC04168	03/18/20 07:00	03/18/20 20:07	EPA 8260B	JV	1551	U
o-Xylene	ND	0.40	0.50	ug/L	1	AC04168	03/18/20 07:00	03/18/20 20:07	EPA 8260B	JV	1551	U
Xylenes (total)	ND	0.50	0.50	ug/L	1	AC04168	03/18/20 07:00	03/18/20 20:07	EPA 8260B	JV	1551	U
Surrogate: Bromofluorobenzene		100 %	70-130			AC04168	03/18/20 07:00	03/18/20 20:07	EPA 8260B	JV	1551	
Surrogate: Dibromofluoromethane		90.9 %	70-130			AC04168	03/18/20 07:00	03/18/20 20:07	EPA 8260B	JV	1551	
Surrogate: Toluene-d8		102 %	70-130			AC04168	03/18/20 07:00	03/18/20 20:07	EPA 8260B	JV	1551	



Alpha Analytical Laboratories, Inc. email: clientservices@alpha-labs.com
 Corporate: 208 Mason Street | Ukiah, CA 95482 | T: 707-468-0401 | F: 707-468-5267 | ELAP# 1551

Sample Traps, LLC 262 Rickenbacker Circle Livermore CA, 94551	Project Manager: Quality Control Manager Project: QC- 40ml Amber VOA (NP) Project Number: Silicone Batch Number 2019052002	Reported: 03/24/20 09:03
---	--	-----------------------------

Volatile Organic Compounds by EPA Method 524.2 - Quality Control

Analyte	Result	MDL	Reporting Limit	Units	Spike Level	Source Result	%REC	%REC Limits	RPD	RPD Limit	Notes
---------	--------	-----	-----------------	-------	-------------	---------------	------	-------------	-----	-----------	-------

Batch AC04229 - VOAs in Water GCMS

Blank (AC04229-BLK1)

Prepared & Analyzed: 03/19/20

Acetone	ND	2.0	5.0	ug/L							U
Acrylonitrile	ND	0.40	5.0	ug/L							U
Benzene	ND	0.10	0.30	ug/L							U
Bromobenzene	ND	0.20	0.50	ug/L							U
Bromochloromethane	ND	0.40	0.50	ug/L							U
Bromodichloromethane	ND	0.20	0.50	ug/L							U
Bromoform	ND	0.30	0.50	ug/L							U
Bromomethane	ND	0.40	0.50	ug/L							U
n-Butylbenzene	ND	0.50	0.50	ug/L							U
sec-Butylbenzene	ND	0.20	0.50	ug/L							U
tert-Butylbenzene	ND	0.50	0.50	ug/L							U
Carbon disulfide	ND	0.40	0.50	ug/L							U
Carbon tetrachloride	ND	0.30	0.50	ug/L							U
Chlorobenzene	ND	0.20	0.50	ug/L							U
Chloroethane	ND	0.30	0.50	ug/L							U
Chloroform	ND	0.30	0.50	ug/L							U
Chloromethane	ND	0.40	0.50	ug/L							U
2-Chlorotoluene	ND	0.20	0.50	ug/L							U
4-Chlorotoluene	ND	0.20	0.50	ug/L							U
Dibromochloromethane	ND	0.30	0.50	ug/L							U
1,2-Dibromo-3-chloropropane	ND	0.50	0.50	ug/L							U
1,2-Dibromoethane (EDB)	ND	0.20	0.50	ug/L							U
Dibromomethane	ND	0.20	0.50	ug/L							U
1,2-Dichlorobenzene	ND	0.20	0.50	ug/L							U
1,3-Dichlorobenzene	ND	0.20	0.50	ug/L							U
1,4-Dichlorobenzene	ND	0.20	0.50	ug/L							U
trans-1,4-Dichloro-2-butene	ND	0.90	5.0	ug/L							U
Dichlorodifluoromethane	ND	0.50	0.50	ug/L							U
1,1-Dichloroethane	ND	0.20	0.50	ug/L							U
1,2-Dichloroethane	ND	0.10	0.50	ug/L							U
1,1-Dichloroethene	ND	0.30	0.30	ug/L							U
cis-1,2-Dichloroethene	ND	0.10	0.50	ug/L							U
trans-1,2-Dichloroethene	ND	0.10	0.50	ug/L							U
1,2-Dichloropropane	ND	0.20	0.50	ug/L							U
1,3-Dichloropropane	ND	0.10	0.50	ug/L							U
2,2-Dichloropropane	ND	0.30	0.50	ug/L							U

The results in this report apply to the samples analyzed in accordance with the chain of custody document. This analytical report must be reproduced in its entirety.



Alpha Analytical Laboratories, Inc. email: clientservices@alpha-labs.com
 Corporate: 208 Mason Street | Ukiah, CA 95482 | T: 707-468-0401 | F: 707-468-5267 | ELAP# 1551

Sample Traps, LLC 262 Rickenbacker Circle Livermore CA, 94551	Project Manager: Quality Control Manager Project: QC- 40ml Amber VOA (NP) Project Number: Silicone Batch Number 2019052002	Reported: 03/24/20 09:03
---	--	-----------------------------

Volatile Organic Compounds by EPA Method 524.2 - Quality Control

Analyte	Result	MDL	Reporting Limit	Units	Spike Level	Source Result	%REC	%REC Limits	RPD	RPD Limit	Notes
---------	--------	-----	-----------------	-------	-------------	---------------	------	-------------	-----	-----------	-------

Batch AC04229 - VOAs in Water GCMS

Blank (AC04229-BLK1)

Prepared & Analyzed: 03/19/20

1,1-Dichloropropene	ND	0.20	0.50	ug/L							U
cis-1,3-Dichloropropene	ND	0.30	0.50	ug/L							U
trans-1,3-Dichloropropene	ND	0.30	0.50	ug/L							U
2-Hexanone	ND	0.50	5.0	ug/L							U
Ethylbenzene	ND	0.20	0.50	ug/L							U
1,3-Dichloropropene (total)	ND	0.30	0.50	ug/L							U
Hexachlorobutadiene	ND	0.40	0.50	ug/L							U
Isopropylbenzene	ND	0.20	0.50	ug/L							U
p-Isopropyltoluene	ND	0.50	0.50	ug/L							U
Methyl ethyl ketone	ND	0.20	1.0	ug/L							U
Methyl iodide	ND	0.40	2.0	ug/L							U
Methyl isobutyl ketone	ND	0.30	1.0	ug/L							U
Methylene chloride	ND	0.40	0.50	ug/L							U
Naphthalene	ND	0.50	0.50	ug/L							U
n-Propylbenzene	ND	0.50	0.50	ug/L							U
Styrene	ND	0.20	0.50	ug/L							U
1,1,1,2-Tetrachloroethane	ND	0.40	0.50	ug/L							U
1,1,2,2-Tetrachloroethane	ND	0.20	0.50	ug/L							U
Tetrachloroethene	ND	0.20	0.50	ug/L							U
Toluene	ND	0.30	0.50	ug/L							U
1,2,3-Trichlorobenzene	ND	0.40	0.50	ug/L							U
1,2,4-Trichlorobenzene	ND	0.40	0.50	ug/L							U
1,1,1-Trichloroethane	ND	0.40	0.50	ug/L							U
1,1,2-Trichloroethane	ND	0.20	0.50	ug/L							U
Trichloroethene	ND	0.10	0.50	ug/L							U
Trichlorofluoromethane	ND	0.50	0.50	ug/L							U
Trichlorotrifluoroethane	ND	0.40	0.50	ug/L							U
1,2,3-Trichloropropane	ND	0.10	0.50	ug/L							U
1,2,4-Trimethylbenzene	ND	0.50	0.50	ug/L							U
1,3,5-Trimethylbenzene	ND	0.50	0.50	ug/L							U
Vinyl chloride	ND	0.50	0.50	ug/L							U
m,p-Xylene	ND	0.20	0.50	ug/L							U
o-Xylene	ND	0.20	0.50	ug/L							U
Xylenes (total)	ND	0.20	0.50	ug/L							U
Trihalomethanes (total)	ND	0.30	0.50	ug/L							U
Methyl tert-butyl ether	ND	0.50	3.0	ug/L							U

The results in this report apply to the samples analyzed in accordance with the chain of custody document. This analytical report must be reproduced in its entirety.



Alpha Analytical Laboratories, Inc. email: clientservices@alpha-labs.com
 Corporate: 208 Mason Street | Ukiah, CA 95482 | T: 707-468-0401 | F: 707-468-5267 | ELAP# 1551

Sample Traps, LLC
 262 Rickenbacker Circle
 Livermore CA, 94551

Project Manager: Quality Control Manager
 Project: QC- 40ml Amber VOA (NP)
 Project Number: Silicone Batch Number 2019052002

Reported:
 03/24/20 09:03

Volatile Organic Compounds by EPA Method 524.2 - Quality Control

Analyte	Result	MDL	Reporting Limit	Units	Spike Level	Source Result	%REC	%REC Limits	RPD	RPD Limit	Notes
---------	--------	-----	-----------------	-------	-------------	---------------	------	-------------	-----	-----------	-------

Batch AC04229 - VOAs in Water GCMS

Blank (AC04229-BLK1)

Prepared & Analyzed: 03/19/20

Ethyl tert-butyl ether	ND	0.40	0.50	ug/L							U
Tert-amyl methyl ether	ND	0.30	0.50	ug/L							U
Surrogate: Bromofluorobenzene	22.3			ug/L	25.0		89.0	70-130			
Surrogate: Dibromofluoromethane	27.3			ug/L	25.0		109	70-130			
Surrogate: Toluene-d8	24.7			ug/L	25.0		98.8	70-130			

LCS (AC04229-BS1)

Prepared & Analyzed: 03/19/20

Acetone	22.6	2.0	5.0	ug/L	20.0		113	70-130			
Acrylonitrile	6.24	0.40	5.0	ug/L	5.00		125	70-130			
Benzene	5.15	0.10	0.30	ug/L	5.00		103	70-130			
Bromobenzene	4.70	0.20	0.50	ug/L	5.00		94.0	70-130			
Bromochloromethane	6.25	0.40	0.50	ug/L	5.00		125	70-130			
Bromodichloromethane	4.11	0.20	0.50	ug/L	5.00		82.2	70-130			
Bromoform	3.68	0.30	0.50	ug/L	5.00		73.6	70-130			
Bromomethane	4.53	0.40	0.50	ug/L	5.00		90.6	70-130			
n-Butylbenzene	4.78	0.50	0.50	ug/L	5.00		95.6	70-130			
sec-Butylbenzene	4.65	0.20	0.50	ug/L	5.00		93.0	70-130			
tert-Butylbenzene	4.57	0.50	0.50	ug/L	5.00		91.4	70-130			
Carbon disulfide	4.27	0.40	0.50	ug/L	5.00		85.4	70-130			
Carbon tetrachloride	3.62	0.30	0.50	ug/L	5.00		72.4	70-130			
Chlorobenzene	5.14	0.20	0.50	ug/L	5.00		103	70-130			
Chloroethane	4.02	0.30	0.50	ug/L	5.00		80.4	70-130			
Chloroform	5.39	0.30	0.50	ug/L	5.00		108	70-130			
Chloromethane	5.29	0.40	0.50	ug/L	5.00		106	70-130			
2-Chlorotoluene	4.91	0.20	0.50	ug/L	5.00		98.2	70-130			
4-Chlorotoluene	4.85	0.20	0.50	ug/L	5.00		97.0	70-130			
Dibromochloromethane	3.89	0.30	0.50	ug/L	5.00		77.8	70-130			
1,2-Dibromo-3-chloropropane	3.85	0.50	0.50	ug/L	5.00		77.0	70-130			
1,2-Dibromoethane (EDB)	4.84	0.20	0.50	ug/L	5.00		96.8	70-130			
Dibromomethane	4.79	0.20	0.50	ug/L	5.00		95.8	70-130			
1,2-Dichlorobenzene	4.90	0.20	0.50	ug/L	5.00		98.0	70-130			
1,3-Dichlorobenzene	4.76	0.20	0.50	ug/L	5.00		95.2	70-130			
1,4-Dichlorobenzene	4.90	0.20	0.50	ug/L	5.00		98.0	70-130			
trans-1,4-Dichloro-2-butene	4.11	0.90	5.0	ug/L	5.00		82.2	70-130			J
Dichlorodifluoromethane	6.05	0.50	0.50	ug/L	5.00		121	70-130			
1,1-Dichloroethane	5.97	0.20	0.50	ug/L	5.00		119	70-130			
1,2-Dichloroethane	6.25	0.10	0.50	ug/L	5.00		125	70-130			

The results in this report apply to the samples analyzed in accordance with the chain of custody document. This analytical report must be reproduced in its entirety.



Alpha Analytical Laboratories, Inc. email: clientservices@alpha-labs.com
 Corporate: 208 Mason Street | Ukiah, CA 95482 | T: 707-468-0401 | F: 707-468-5267 | ELAP# 1551

Sample Traps, LLC 262 Rickenbacker Circle Livermore CA, 94551	Project Manager: Quality Control Manager Project: QC- 40ml Amber VOA (NP) Project Number: Silicone Batch Number 2019052002	Reported: 03/24/20 09:03
---	--	-----------------------------

Volatile Organic Compounds by EPA Method 524.2 - Quality Control

Analyte	Result	MDL	Reporting Limit	Units	Spike Level	Source Result	%REC	%REC Limits	RPD	RPD Limit	Notes
---------	--------	-----	-----------------	-------	-------------	---------------	------	-------------	-----	-----------	-------

Batch AC04229 - VOAs in Water GCMS

LCS (AC04229-BS1)	Prepared & Analyzed: 03/19/20										
1,1-Dichloroethene	5.30	0.30	0.30	ug/L	5.00		106	70-130			
cis-1,2-Dichloroethene	5.83	0.10	0.50	ug/L	5.00		117	70-130			
trans-1,2-Dichloroethene	5.46	0.10	0.50	ug/L	5.00		109	70-130			
1,2-Dichloropropane	5.03	0.20	0.50	ug/L	5.00		101	70-130			
1,3-Dichloropropane	5.43	0.10	0.50	ug/L	5.00		109	70-130			
2,2-Dichloropropane	4.71	0.30	0.50	ug/L	5.00		94.2	70-130			
1,1-Dichloropropene	5.17	0.20	0.50	ug/L	5.00		103	70-130			
cis-1,3-Dichloropropene	3.51	0.30	0.50	ug/L	5.00		70.2	70-130			
trans-1,3-Dichloropropene	3.54	0.30	0.50	ug/L	5.00		70.8	70-130			
Ethylbenzene	4.74	0.20	0.50	ug/L	5.00		94.8	70-130			
2-Hexanone	4.32	0.50	5.0	ug/L	5.00		86.4	70-130			J
Hexachlorobutadiene	4.85	0.40	0.50	ug/L	5.00		97.0	70-130			
Isopropylbenzene	5.05	0.20	0.50	ug/L	5.00		101	70-130			
p-Isopropyltoluene	4.69	0.50	0.50	ug/L	5.00		93.8	70-130			
Methyl ethyl ketone	11.4	0.20	1.0	ug/L	10.0		114	70-130			
Methyl iodide	6.13	0.40	2.0	ug/L	5.00		123	70-130			
Methyl isobutyl ketone	8.94	0.30	1.0	ug/L	10.0		89.4	70-130			
Methylene chloride	5.67	0.40	0.50	ug/L	5.00		113	70-130			
Naphthalene	4.15	0.50	0.50	ug/L	5.00		83.0	70-130			
n-Propylbenzene	4.60	0.50	0.50	ug/L	5.00		92.0	70-130			
Styrene	4.97	0.20	0.50	ug/L	5.00		99.4	70-130			
1,1,1,2-Tetrachloroethane	3.85	0.40	0.50	ug/L	5.00		77.0	70-130			
1,1,1,2,2-Tetrachloroethane	5.28	0.20	0.50	ug/L	5.00		106	70-130			
Tetrachloroethene	4.71	0.20	0.50	ug/L	5.00		94.2	70-130			
Toluene	5.06	0.30	0.50	ug/L	5.00		101	70-130			
1,2,3-Trichlorobenzene	4.56	0.40	0.50	ug/L	5.00		91.2	70-130			
1,2,4-Trichlorobenzene	4.22	0.40	0.50	ug/L	5.00		84.4	70-130			
1,1,1-Trichloroethane	4.75	0.40	0.50	ug/L	5.00		95.0	70-130			
1,1,2-Trichloroethane	5.04	0.20	0.50	ug/L	5.00		101	70-130			
Trichloroethene	4.65	0.10	0.50	ug/L	5.00		93.0	70-130			
Trichlorofluoromethane	5.40	0.50	0.50	ug/L	5.00		108	70-130			
Trichlorotrifluoroethane	6.44	0.40	0.50	ug/L	5.00		129	70-130			
1,2,3-Trichloropropane	4.78	0.10	0.50	ug/L	5.00		95.6	70-130			
1,2,4-Trimethylbenzene	4.52	0.50	0.50	ug/L	5.00		90.4	70-130			
1,3,5-Trimethylbenzene	4.53	0.50	0.50	ug/L	5.00		90.6	70-130			
Vinyl chloride	4.42	0.50	0.50	ug/L	5.00		88.4	70-130			

The results in this report apply to the samples analyzed in accordance with the chain of custody document. This analytical report must be reproduced in its entirety.



Alpha Analytical Laboratories, Inc. email: clientservices@alpha-labs.com
 Corporate: 208 Mason Street | Ukiah, CA 95482 | T: 707-468-0401 | F: 707-468-5267 | ELAP# 1551

Sample Traps, LLC 262 Rickenbacker Circle Livermore CA, 94551	Project Manager: Quality Control Manager Project: QC- 40ml Amber VOA (NP) Project Number: Silicone Batch Number 2019052002	Reported: 03/24/20 09:03
---	--	-----------------------------

Volatile Organic Compounds by EPA Method 524.2 - Quality Control

Analyte	Result	MDL	Reporting Limit	Units	Spike Level	Source Result	%REC	%REC Limits	RPD	RPD Limit	Notes
---------	--------	-----	-----------------	-------	-------------	---------------	------	-------------	-----	-----------	-------

Batch AC04229 - VOAs in Water GCMS

LCS (AC04229-BS1)

Prepared & Analyzed: 03/19/20

m,p-Xylene	9.65	0.20	0.50	ug/L	10.0		96.5	70-130			
o-Xylene	4.64	0.20	0.50	ug/L	5.00		92.8	70-130			
Xylenes (total)	14.3	0.20	0.50	ug/L	15.0		95.3	70-130			
Methyl tert-butyl ether	6.27	0.50	3.0	ug/L	5.00		125	70-130			
Ethyl tert-butyl ether	5.66	0.40	0.50	ug/L	5.00		113	70-130			
Tert-amyl methyl ether	3.54	0.30	0.50	ug/L	5.00		70.8	70-130			
Surrogate: Bromofluorobenzene	24.1			ug/L	25.0		96.3	70-130			
Surrogate: Dibromofluoromethane	28.9			ug/L	25.0		115	70-130			
Surrogate: Toluene-d8	25.2			ug/L	25.0		101	70-130			

LCS Dup (AC04229-BSD1)

Prepared & Analyzed: 03/19/20

Acetone	23.6	2.0	5.0	ug/L	20.0		118	70-130	4.59	30	
Acrylonitrile	6.34	0.40	5.0	ug/L	5.00		127	70-130	1.59	30	
Benzene	5.18	0.10	0.30	ug/L	5.00		104	70-130	0.581	30	
Bromobenzene	4.77	0.20	0.50	ug/L	5.00		95.4	70-130	1.48	30	
Bromochloromethane	6.21	0.40	0.50	ug/L	5.00		124	70-130	0.642	30	
Bromodichloromethane	4.40	0.20	0.50	ug/L	5.00		88.0	70-130	6.82	30	
Bromoform	3.64	0.30	0.50	ug/L	5.00		72.8	70-130	1.09	30	
Bromomethane	4.66	0.40	0.50	ug/L	5.00		93.2	70-130	2.83	30	
n-Butylbenzene	4.93	0.50	0.50	ug/L	5.00		98.6	70-130	3.09	30	
sec-Butylbenzene	4.77	0.20	0.50	ug/L	5.00		95.4	70-130	2.55	30	
tert-Butylbenzene	4.71	0.50	0.50	ug/L	5.00		94.2	70-130	3.02	30	
Carbon disulfide	4.52	0.40	0.50	ug/L	5.00		90.4	70-130	5.69	30	
Carbon tetrachloride	3.68	0.30	0.50	ug/L	5.00		73.6	70-130	1.64	30	
Chlorobenzene	5.25	0.20	0.50	ug/L	5.00		105	70-130	2.12	30	
Chloroethane	4.01	0.30	0.50	ug/L	5.00		80.2	70-130	0.249	30	
Chloroform	5.51	0.30	0.50	ug/L	5.00		110	70-130	2.20	30	
Chloromethane	4.74	0.40	0.50	ug/L	5.00		94.8	70-130	11.0	30	
2-Chlorotoluene	4.98	0.20	0.50	ug/L	5.00		99.6	70-130	1.42	30	
4-Chlorotoluene	4.93	0.20	0.50	ug/L	5.00		98.6	70-130	1.64	30	
Dibromochloromethane	4.08	0.30	0.50	ug/L	5.00		81.6	70-130	4.77	30	
1,2-Dibromo-3-chloropropane	4.00	0.50	0.50	ug/L	5.00		80.0	70-130	3.82	25	
1,2-Dibromoethane (EDB)	5.13	0.20	0.50	ug/L	5.00		103	70-130	5.82	25	
Dibromomethane	4.96	0.20	0.50	ug/L	5.00		99.2	70-130	3.49	30	
1,2-Dichlorobenzene	5.08	0.20	0.50	ug/L	5.00		102	70-130	3.61	30	
1,3-Dichlorobenzene	4.82	0.20	0.50	ug/L	5.00		96.4	70-130	1.25	30	
trans-1,4-Dichloro-2-butene	4.23	0.90	5.0	ug/L	5.00		84.6	70-130	2.88	25	J

The results in this report apply to the samples analyzed in accordance with the chain of custody document. This analytical report must be reproduced in its entirety.



Alpha Analytical Laboratories, Inc. email: clientservices@alpha-labs.com
 Corporate: 208 Mason Street | Ukiah, CA 95482 | T: 707-468-0401 | F: 707-468-5267 | ELAP# 1551

Sample Traps, LLC 262 Rickenbacker Circle Livermore CA, 94551	Project Manager: Quality Control Manager Project: QC- 40ml Amber VOA (NP) Project Number: Silicone Batch Number 2019052002	Reported: 03/24/20 09:03
---	--	-----------------------------

Volatile Organic Compounds by EPA Method 524.2 - Quality Control

Analyte	Result	MDL	Reporting Limit	Units	Spike Level	Source Result	%REC	%REC Limits	RPD	RPD Limit	Notes
---------	--------	-----	-----------------	-------	-------------	---------------	------	-------------	-----	-----------	-------

Batch AC04229 - VOAs in Water GCMS

LCS Dup (AC04229-BSD1)

Prepared & Analyzed: 03/19/20

1,4-Dichlorobenzene	5.08	0.20	0.50	ug/L	5.00	102	70-130	3.61	30	
Dichlorodifluoromethane	6.02	0.50	0.50	ug/L	5.00	120	70-130	0.497	30	
1,1-Dichloroethane	5.92	0.20	0.50	ug/L	5.00	118	70-130	0.841	30	
1,2-Dichloroethane	6.26	0.10	0.50	ug/L	5.00	125	70-130	0.160	30	
1,1-Dichloroethene	5.31	0.30	0.30	ug/L	5.00	106	70-130	0.188	30	
cis-1,2-Dichloroethene	6.11	0.10	0.50	ug/L	5.00	122	70-130	4.69	30	
trans-1,2-Dichloroethene	5.43	0.10	0.50	ug/L	5.00	109	70-130	0.551	30	
1,2-Dichloropropane	5.27	0.20	0.50	ug/L	5.00	105	70-130	4.66	30	
1,3-Dichloropropane	5.58	0.10	0.50	ug/L	5.00	112	70-130	2.72	30	
2,2-Dichloropropane	4.91	0.30	0.50	ug/L	5.00	98.2	70-130	4.16	30	
1,1-Dichloropropene	5.37	0.20	0.50	ug/L	5.00	107	70-130	3.80	30	
cis-1,3-Dichloropropene	4.39	0.30	0.50	ug/L	5.00	87.8	70-130	22.3	30	
trans-1,3-Dichloropropene	3.75	0.30	0.50	ug/L	5.00	75.0	70-130	5.76	30	
Ethylbenzene	4.90	0.20	0.50	ug/L	5.00	98.0	70-130	3.32	30	
2-Hexanone	4.56	0.50	5.0	ug/L	5.00	91.2	70-130	5.41	25	J
Hexachlorobutadiene	5.22	0.40	0.50	ug/L	5.00	104	70-130	7.35	30	
Isopropylbenzene	5.08	0.20	0.50	ug/L	5.00	102	70-130	0.592	30	
p-Isopropyltoluene	4.78	0.50	0.50	ug/L	5.00	95.6	70-130	1.90	30	
Methyl ethyl ketone	12.7	0.20	1.0	ug/L	10.0	127	70-130	10.9	30	
Methyl iodide	5.95	0.40	2.0	ug/L	5.00	119	70-130	2.98	25	
Methyl isobutyl ketone	8.96	0.30	1.0	ug/L	10.0	89.6	70-130	0.223	30	
Methylene chloride	5.14	0.40	0.50	ug/L	5.00	103	70-130	9.81	30	
Naphthalene	4.48	0.50	0.50	ug/L	5.00	89.6	70-130	7.65	30	
n-Propylbenzene	4.65	0.50	0.50	ug/L	5.00	93.0	70-130	1.08	30	
Styrene	4.86	0.20	0.50	ug/L	5.00	97.2	70-130	2.24	30	
1,1,1,2-Tetrachloroethane	3.95	0.40	0.50	ug/L	5.00	79.0	70-130	2.56	30	
1,1,2,2-Tetrachloroethane	5.46	0.20	0.50	ug/L	5.00	109	70-130	3.35	30	
Tetrachloroethene	4.79	0.20	0.50	ug/L	5.00	95.8	70-130	1.68	30	
Toluene	5.24	0.30	0.50	ug/L	5.00	105	70-130	3.50	30	
1,2,3-Trichlorobenzene	4.76	0.40	0.50	ug/L	5.00	95.2	70-130	4.29	30	
1,2,4-Trichlorobenzene	4.51	0.40	0.50	ug/L	5.00	90.2	70-130	6.64	30	
1,1,1-Trichloroethane	4.92	0.40	0.50	ug/L	5.00	98.4	70-130	3.52	30	
1,1,2-Trichloroethane	5.21	0.20	0.50	ug/L	5.00	104	70-130	3.32	30	
Trichloroethene	4.77	0.10	0.50	ug/L	5.00	95.4	70-130	2.55	30	
Trichlorofluoromethane	5.55	0.50	0.50	ug/L	5.00	111	70-130	2.74	30	
Trichlorotrifluoroethane	6.30	0.40	0.50	ug/L	5.00	126	70-130	2.20	30	

The results in this report apply to the samples analyzed in accordance with the chain of custody document. This analytical report must be reproduced in its entirety.



Alpha Analytical Laboratories, Inc. email: clientservices@alpha-labs.com
 Corporate: 208 Mason Street | Ukiah, CA 95482 | T: 707-468-0401 | F: 707-468-5267 | ELAP# 1551

Sample Traps, LLC 262 Rickenbacker Circle Livermore CA, 94551	Project Manager: Quality Control Manager Project: QC- 40ml Amber VOA (NP) Project Number: Silicone Batch Number 2019052002	Reported: 03/24/20 09:03
---	--	-----------------------------

Volatile Organic Compounds by EPA Method 524.2 - Quality Control

Analyte	Result	MDL	Reporting Limit	Units	Spike Level	Source Result	%REC	%REC Limits	RPD	RPD Limit	Notes
---------	--------	-----	-----------------	-------	-------------	---------------	------	-------------	-----	-----------	-------

Batch AC04229 - VOAs in Water GCMS

LCS Dup (AC04229-BSD1)

Prepared & Analyzed: 03/19/20

1,2,3-Trichloropropane	5.02	0.10	0.50	ug/L	5.00		100	70-130	4.90	25	
1,2,4-Trimethylbenzene	4.56	0.50	0.50	ug/L	5.00		91.2	70-130	0.881	30	
1,3,5-Trimethylbenzene	4.56	0.50	0.50	ug/L	5.00		91.2	70-130	0.660	30	
Vinyl chloride	4.39	0.50	0.50	ug/L	5.00		87.8	70-130	0.681	30	
m,p-Xylene	9.72	0.20	0.50	ug/L	10.0		97.2	70-130	0.723	30	
o-Xylene	4.72	0.20	0.50	ug/L	5.00		94.4	70-130	1.71	30	
Xylenes (total)	14.4	0.20	0.50	ug/L	15.0		96.3	70-130	1.04	30	
Methyl tert-butyl ether	5.81	0.50	3.0	ug/L	5.00		116	70-130	7.62	30	
Ethyl tert-butyl ether	5.68	0.40	0.50	ug/L	5.00		114	70-130	0.353	30	
Tert-amyl methyl ether	3.67	0.30	0.50	ug/L	5.00		73.4	70-130	3.61	30	
Surrogate: Bromofluorobenzene	23.4			ug/L	25.0		93.6	70-130			
Surrogate: Dibromofluoromethane	28.5			ug/L	25.0		114	70-130			
Surrogate: Toluene-d8	24.6			ug/L	25.0		98.2	70-130			

Matrix Spike (AC04229-MS1)

Source: 20C1836-01

Prepared & Analyzed: 03/19/20

Acetone	25.6	2.0	5.0	ug/L	20.0	ND	128	70-130			
Acrylonitrile	5.40	0.40	5.0	ug/L	5.00	ND	108	70-130			
Benzene	5.83	0.10	0.30	ug/L	5.00	ND	117	70-130			
Bromobenzene	5.22	0.20	0.50	ug/L	5.00	ND	104	70-130			
Bromochloromethane	5.99	0.40	0.50	ug/L	5.00	ND	120	70-130			
Bromodichloromethane	5.05	0.20	0.50	ug/L	5.00	ND	101	70-130			
Bromoform	4.93	0.30	0.50	ug/L	5.00	1.30	72.6	70-130			
Bromomethane	3.63	0.40	0.50	ug/L	5.00	ND	72.6	70-130			
n-Butylbenzene	5.58	0.50	0.50	ug/L	5.00	ND	112	70-130			
sec-Butylbenzene	5.30	0.20	0.50	ug/L	5.00	ND	106	70-130			
tert-Butylbenzene	5.33	0.50	0.50	ug/L	5.00	ND	107	70-130			
Carbon disulfide	5.45	0.40	0.50	ug/L	5.00	ND	109	70-130			
Carbon tetrachloride	4.21	0.30	0.50	ug/L	5.00	ND	84.2	70-130			
Chlorobenzene	5.68	0.20	0.50	ug/L	5.00	ND	114	70-130			
Chloroethane	5.17	0.30	0.50	ug/L	5.00	ND	103	70-130			
Chloroform	7.18	0.30	0.50	ug/L	5.00	ND	144	70-130			QM-05
Chloromethane	5.83	0.40	0.50	ug/L	5.00	ND	117	70-130			
2-Chlorotoluene	5.53	0.20	0.50	ug/L	5.00	ND	111	70-130			
4-Chlorotoluene	5.32	0.20	0.50	ug/L	5.00	ND	106	70-130			
Dibromochloromethane	4.99	0.30	0.50	ug/L	5.00	ND	99.8	70-130			
1,2-Dibromo-3-chloropropane	4.03	0.50	0.50	ug/L	5.00	ND	80.6	70-130			
1,2-Dibromoethane (EDB)	5.04	0.20	0.50	ug/L	5.00	ND	101	70-130			

The results in this report apply to the samples analyzed in accordance with the chain of custody document. This analytical report must be reproduced in its entirety.



Alpha Analytical Laboratories, Inc. email: clientservices@alpha-labs.com
 Corporate: 208 Mason Street | Ukiah, CA 95482 | T: 707-468-0401 | F: 707-468-5267 | ELAP# 1551

Sample Traps, LLC
 262 Rickenbacker Circle
 Livermore CA, 94551

Project Manager: Quality Control Manager
 Project: QC- 40ml Amber VOA (NP)
 Project Number: Silicone Batch Number 2019052002

Reported:
 03/24/20 09:03

Volatile Organic Compounds by EPA Method 524.2 - Quality Control

Analyte	Result	MDL	Reporting Limit	Units	Spike Level	Source Result	%REC	%REC Limits	RPD	RPD Limit	Notes
---------	--------	-----	-----------------	-------	-------------	---------------	------	-------------	-----	-----------	-------

Batch AC04229 - VOAs in Water GCMS

Matrix Spike (AC04229-MS1)

Source: 20C1836-01

Prepared & Analyzed: 03/19/20

Dibromomethane	5.67	0.20	0.50	ug/L	5.00	ND	113	70-130			
1,2-Dichlorobenzene	5.36	0.20	0.50	ug/L	5.00	ND	107	70-130			
1,3-Dichlorobenzene	5.22	0.20	0.50	ug/L	5.00	ND	104	70-130			
1,4-Dichlorobenzene	5.36	0.20	0.50	ug/L	5.00	ND	107	70-130			
trans-1,4-Dichloro-2-butene	3.90	0.90	5.0	ug/L	5.00	ND	78.0	70-130			J
Dichlorodifluoromethane	6.18	0.50	0.50	ug/L	5.00	ND	124	70-130			
1,1-Dichloroethane	6.74	0.20	0.50	ug/L	5.00	ND	135	70-130			QM-05
1,2-Dichloroethane	6.34	0.10	0.50	ug/L	5.00	ND	127	70-130			
1,1-Dichloroethene	5.68	0.30	0.30	ug/L	5.00	ND	114	70-130			
cis-1,2-Dichloroethene	5.87	0.10	0.50	ug/L	5.00	ND	117	70-130			
trans-1,2-Dichloroethene	5.45	0.10	0.50	ug/L	5.00	ND	109	70-130			
1,2-Dichloropropane	5.65	0.20	0.50	ug/L	5.00	ND	113	70-130			
1,3-Dichloropropane	5.71	0.10	0.50	ug/L	5.00	ND	114	70-130			
2,2-Dichloropropane	5.61	0.30	0.50	ug/L	5.00	ND	112	70-130			
1,1-Dichloropropene	6.10	0.20	0.50	ug/L	5.00	ND	122	70-130			
cis-1,3-Dichloropropene	3.54	0.30	0.50	ug/L	5.00	ND	70.8	70-130			
trans-1,3-Dichloropropene	2.77	0.30	0.50	ug/L	5.00	ND	55.4	70-130			QM-05
2-Hexanone	4.42	0.50	5.0	ug/L	5.00	ND	88.4	70-130			J
Ethylbenzene	5.51	0.20	0.50	ug/L	5.00	ND	110	70-130			
Hexachlorobutadiene	5.67	0.40	0.50	ug/L	5.00	ND	113	70-130			
Isopropylbenzene	5.81	0.20	0.50	ug/L	5.00	ND	116	70-130			
p-Isopropyltoluene	5.45	0.50	0.50	ug/L	5.00	ND	109	70-130			
Methyl ethyl ketone	11.5	0.20	1.0	ug/L	10.0	ND	115	70-130			
Methyl iodide	5.20	0.40	2.0	ug/L	5.00	ND	104	70-130			
Methyl isobutyl ketone	12.8	0.30	1.0	ug/L	10.0	ND	128	70-130			
Methylene chloride	6.39	0.40	0.50	ug/L	5.00	ND	128	70-130			
Naphthalene	4.29	0.50	0.50	ug/L	5.00	ND	85.8	70-130			
n-Propylbenzene	5.37	0.50	0.50	ug/L	5.00	ND	107	70-130			
Styrene	5.18	0.20	0.50	ug/L	5.00	ND	104	70-130			
1,1,1,2-Tetrachloroethane	4.19	0.40	0.50	ug/L	5.00	ND	83.8	70-130			
1,1,2,2-Tetrachloroethane	1.37	0.20	0.50	ug/L	5.00	ND	27.4	70-130			QM-05
Tetrachloroethene	5.46	0.20	0.50	ug/L	5.00	ND	109	70-130			
Toluene	5.76	0.30	0.50	ug/L	5.00	ND	115	70-130			
1,2,3-Trichlorobenzene	4.75	0.40	0.50	ug/L	5.00	ND	95.0	70-130			
1,2,4-Trichlorobenzene	4.47	0.40	0.50	ug/L	5.00	ND	89.4	70-130			
1,1,1-Trichloroethane	5.94	0.40	0.50	ug/L	5.00	ND	119	70-130			

The results in this report apply to the samples analyzed in accordance with the chain of custody document. This analytical report must be reproduced in its entirety.



Alpha Analytical Laboratories, Inc. email: clientservices@alpha-labs.com
 Corporate: 208 Mason Street | Ukiah, CA 95482 | T: 707-468-0401 | F: 707-468-5267 | ELAP# 1551

Sample Traps, LLC 262 Rickenbacker Circle Livermore CA, 94551	Project Manager: Quality Control Manager Project: QC- 40ml Amber VOA (NP) Project Number: Silicone Batch Number 2019052002	Reported: 03/24/20 09:03
---	--	-----------------------------

Volatile Organic Compounds by EPA Method 524.2 - Quality Control

Analyte	Result	MDL	Reporting Limit	Units	Spike Level	Source Result	%REC	%REC Limits	RPD	RPD Limit	Notes
---------	--------	-----	-----------------	-------	-------------	---------------	------	-------------	-----	-----------	-------

Batch AC04229 - VOAs in Water GCMS

Matrix Spike (AC04229-MS1)		Source: 20C1836-01			Prepared & Analyzed: 03/19/20						
1,1,2-Trichloroethane	8.31	0.20	0.50	ug/L	5.00	ND	166	70-130			QM-05
Trichloroethene	7.84	0.10	0.50	ug/L	5.00	ND	157	70-130			QM-05
Trichlorofluoromethane	5.90	0.50	0.50	ug/L	5.00	ND	118	70-130			
Trichlorotrifluoroethane	7.00	0.40	0.50	ug/L	5.00	ND	140	70-130			QM-05
1,2,3-Trichloropropane	5.15	0.10	0.50	ug/L	5.00	ND	103	70-130			
1,2,4-Trimethylbenzene	5.16	0.50	0.50	ug/L	5.00	ND	103	70-130			
1,3,5-Trimethylbenzene	5.17	0.50	0.50	ug/L	5.00	ND	103	70-130			
Vinyl chloride	5.38	0.50	0.50	ug/L	5.00	ND	108	70-130			
m,p-Xylene	11.0	0.20	0.50	ug/L	10.0	ND	110	70-130			
o-Xylene	5.32	0.20	0.50	ug/L	5.00	ND	106	70-130			
Xylenes (total)	16.3	0.20	0.50	ug/L	15.0	ND	109	70-130			
Methyl tert-butyl ether	6.27	0.50	3.0	ug/L	5.00	ND	125	70-130			
Ethyl tert-butyl ether	6.12	0.40	0.50	ug/L	5.00	ND	122	70-130			
Tert-amyl methyl ether	3.77	0.30	0.50	ug/L	5.00	ND	75.4	70-130			
Surrogate: Bromofluorobenzene	23.5			ug/L	25.0		93.9	70-130			
Surrogate: Dibromofluoromethane	30.3			ug/L	25.0		121	70-130			
Surrogate: Toluene-d8	24.4			ug/L	25.0		97.4	70-130			

Matrix Spike (AC04229-MS2)		Source: 20C0937-01			Prepared & Analyzed: 03/19/20						
Acetone	23.1	2.0	5.0	ug/L	20.0	ND	116	70-130			
Acrylonitrile	6.47	0.40	5.0	ug/L	5.00	ND	129	70-130			
Benzene	5.19	0.10	0.30	ug/L	5.00	ND	104	70-130			
Bromobenzene	4.60	0.20	0.50	ug/L	5.00	ND	92.0	70-130			
Bromochloromethane	6.19	0.40	0.50	ug/L	5.00	ND	124	70-130			
Bromodichloromethane	8.72	0.20	0.50	ug/L	5.00	3.19	111	70-130			
Bromoform	4.09	0.30	0.50	ug/L	5.00	ND	81.8	70-130			
Bromomethane	3.57	0.40	0.50	ug/L	5.00	ND	71.4	70-130			
n-Butylbenzene	4.83	0.50	0.50	ug/L	5.00	ND	96.6	70-130			
sec-Butylbenzene	4.68	0.20	0.50	ug/L	5.00	ND	93.6	70-130			
tert-Butylbenzene	4.64	0.50	0.50	ug/L	5.00	ND	92.8	70-130			
Carbon disulfide	4.66	0.40	0.50	ug/L	5.00	ND	93.2	70-130			
Carbon tetrachloride	3.91	0.30	0.50	ug/L	5.00	ND	78.2	70-130			
Chlorobenzene	5.09	0.20	0.50	ug/L	5.00	ND	102	70-130			
Chloroethane	4.92	0.30	0.50	ug/L	5.00	ND	98.4	70-130			
Chloroform	10.1	0.30	0.50	ug/L	5.00	4.21	118	70-130			
Chloromethane	4.52	0.40	0.50	ug/L	5.00	ND	90.4	70-130			
2-Chlorotoluene	4.82	0.20	0.50	ug/L	5.00	ND	96.4	70-130			

The results in this report apply to the samples analyzed in accordance with the chain of custody document. This analytical report must be reproduced in its entirety.



Alpha Analytical Laboratories, Inc. email: clientservices@alpha-labs.com
 Corporate: 208 Mason Street | Ukiah, CA 95482 | T: 707-468-0401 | F: 707-468-5267 | ELAP# 1551

Sample Traps, LLC 262 Rickenbacker Circle Livermore CA, 94551	Project Manager: Quality Control Manager Project: QC- 40ml Amber VOA (NP) Project Number: Silicone Batch Number 2019052002	Reported: 03/24/20 09:03
---	--	-----------------------------

Volatile Organic Compounds by EPA Method 524.2 - Quality Control

Analyte	Result	MDL	Reporting Limit	Units	Spike Level	Source Result	%REC	%REC Limits	RPD	RPD Limit	Notes
---------	--------	-----	-----------------	-------	-------------	---------------	------	-------------	-----	-----------	-------

Batch AC04229 - VOAs in Water GCMS

Matrix Spike (AC04229-MS2)	Source: 20C0937-01			Prepared & Analyzed: 03/19/20							
4-Chlorotoluene	4.84	0.20	0.50	ug/L	5.00	ND	96.8	70-130			
Dibromochloromethane	7.52	0.30	0.50	ug/L	5.00	3.01	90.2	70-130			
1,2-Dibromo-3-chloropropane	3.76	0.50	0.50	ug/L	5.00	ND	75.2	70-130			
1,2-Dibromoethane (EDB)	4.63	0.20	0.50	ug/L	5.00	ND	92.6	70-130			
Dibromomethane	4.69	0.20	0.50	ug/L	5.00	ND	93.8	70-130			
1,2-Dichlorobenzene	4.82	0.20	0.50	ug/L	5.00	ND	96.4	70-130			
1,3-Dichlorobenzene	4.73	0.20	0.50	ug/L	5.00	ND	94.6	70-130			
1,4-Dichlorobenzene	4.82	0.20	0.50	ug/L	5.00	ND	96.4	70-130			
trans-1,4-Dichloro-2-butene	3.55	0.90	5.0	ug/L	5.00	ND	71.0	70-130			J
Dichlorodifluoromethane	5.97	0.50	0.50	ug/L	5.00	ND	119	70-130			
1,1-Dichloroethane	6.37	0.20	0.50	ug/L	5.00	ND	127	70-130			
1,2-Dichloroethane	6.34	0.10	0.50	ug/L	5.00	ND	127	70-130			
1,1-Dichloroethene	5.59	0.30	0.30	ug/L	5.00	ND	112	70-130			
cis-1,2-Dichloroethene	6.24	0.10	0.50	ug/L	5.00	ND	125	70-130			
trans-1,2-Dichloroethene	5.89	0.10	0.50	ug/L	5.00	ND	118	70-130			
1,2-Dichloropropane	5.14	0.20	0.50	ug/L	5.00	ND	103	70-130			
1,3-Dichloropropane	5.03	0.10	0.50	ug/L	5.00	ND	101	70-130			
2,2-Dichloropropane	5.08	0.30	0.50	ug/L	5.00	ND	102	70-130			
1,1-Dichloropropene	5.45	0.20	0.50	ug/L	5.00	ND	109	70-130			
cis-1,3-Dichloropropene	2.52	0.30	0.50	ug/L	5.00	ND	50.4	70-130			QM-05
trans-1,3-Dichloropropene	2.55	0.30	0.50	ug/L	5.00	ND	51.0	70-130			QM-05
2-Hexanone	4.12	0.50	5.0	ug/L	5.00	ND	82.4	70-130			J
Ethylbenzene	4.85	0.20	0.50	ug/L	5.00	ND	97.0	70-130			
Hexachlorobutadiene	5.19	0.40	0.50	ug/L	5.00	ND	104	70-130			
Isopropylbenzene	5.08	0.20	0.50	ug/L	5.00	ND	102	70-130			
p-Isopropyltoluene	4.82	0.50	0.50	ug/L	5.00	ND	96.4	70-130			
Methyl ethyl ketone	11.7	0.20	1.0	ug/L	10.0	ND	117	70-130			
Methyl iodide	4.14	0.40	2.0	ug/L	5.00	ND	82.8	70-130			
Methyl isobutyl ketone	8.23	0.30	1.0	ug/L	10.0	ND	82.3	70-130			
Methylene chloride	6.15	0.40	0.50	ug/L	5.00	ND	123	70-130			
Naphthalene	3.92	0.50	0.50	ug/L	5.00	ND	78.4	70-130			
n-Propylbenzene	4.77	0.50	0.50	ug/L	5.00	ND	95.4	70-130			
Styrene	4.50	0.20	0.50	ug/L	5.00	ND	90.0	70-130			
1,1,1,2-Tetrachloroethane	3.78	0.40	0.50	ug/L	5.00	ND	75.6	70-130			
1,1,2,2-Tetrachloroethane	4.96	0.20	0.50	ug/L	5.00	ND	99.2	70-130			
Tetrachloroethene	4.79	0.20	0.50	ug/L	5.00	ND	95.8	70-130			

The results in this report apply to the samples analyzed in accordance with the chain of custody document. This analytical report must be reproduced in its entirety.



Alpha Analytical Laboratories, Inc. email: clientservices@alpha-labs.com
 Corporate: 208 Mason Street | Ukiah, CA 95482 | T: 707-468-0401 | F: 707-468-5267 | ELAP# 1551

Sample Traps, LLC 262 Rickenbacker Circle Livermore CA, 94551	Project Manager: Quality Control Manager Project: QC- 40ml Amber VOA (NP) Project Number: Silicone Batch Number 2019052002	Reported: 03/24/20 09:03
---	--	-----------------------------

Volatile Organic Compounds by EPA Method 524.2 - Quality Control

Analyte	Result	MDL	Reporting Limit	Units	Spike Level	Source Result	%REC	%REC Limits	RPD	RPD Limit	Notes
---------	--------	-----	-----------------	-------	-------------	---------------	------	-------------	-----	-----------	-------

Batch AC04229 - VOAs in Water GCMS

Matrix Spike (AC04229-MS2)	Source: 20C0937-01			Prepared & Analyzed: 03/19/20							
Toluene	5.04	0.30	0.50	ug/L	5.00	ND	101	70-130			
1,2,3-Trichlorobenzene	4.38	0.40	0.50	ug/L	5.00	ND	87.6	70-130			
1,2,4-Trichlorobenzene	4.07	0.40	0.50	ug/L	5.00	ND	81.4	70-130			
1,1,1-Trichloroethane	5.02	0.40	0.50	ug/L	5.00	ND	100	70-130			
1,1,2-Trichloroethane	5.25	0.20	0.50	ug/L	5.00	ND	105	70-130			
Trichloroethene	4.83	0.10	0.50	ug/L	5.00	ND	96.6	70-130			
Trichlorofluoromethane	6.05	0.50	0.50	ug/L	5.00	ND	121	70-130			
Trichlorotrifluoroethane	6.43	0.40	0.50	ug/L	5.00	ND	129	70-130			
1,2,3-Trichloropropane	4.64	0.10	0.50	ug/L	5.00	ND	92.8	70-130			
1,2,4-Trimethylbenzene	4.52	0.50	0.50	ug/L	5.00	ND	90.4	70-130			
1,3,5-Trimethylbenzene	4.52	0.50	0.50	ug/L	5.00	ND	90.4	70-130			
Vinyl chloride	4.61	0.50	0.50	ug/L	5.00	ND	92.2	70-130			
m,p-Xylene	9.96	0.20	0.50	ug/L	10.0	ND	99.6	70-130			
o-Xylene	4.63	0.20	0.50	ug/L	5.00	ND	92.6	70-130			
Xylenes (total)	14.6	0.20	0.50	ug/L	15.0	ND	97.3	70-130			
Methyl tert-butyl ether	5.60	0.50	3.0	ug/L	5.00	ND	112	70-130			
Ethyl tert-butyl ether	5.80	0.40	0.50	ug/L	5.00	ND	116	70-130			
Tert-amyl methyl ether	3.59	0.30	0.50	ug/L	5.00	ND	71.8	70-130			
Surrogate: Bromofluorobenzene	23.8			ug/L	25.0		95.2	70-130			
Surrogate: Dibromofluoromethane	30.2			ug/L	25.0		121	70-130			
Surrogate: Toluene-d8	24.9			ug/L	25.0		99.6	70-130			

The results in this report apply to the samples analyzed in accordance with the chain of custody document. This analytical report must be reproduced in its entirety.



Alpha Analytical Laboratories, Inc. email: clientservices@alpha-labs.com
 Corporate: 208 Mason Street | Ukiah, CA 95482 | T: 707-468-0401 | F: 707-468-5267 | ELAP# 1551

Sample Traps, LLC 262 Rickenbacker Circle Livermore CA, 94551	Project Manager: Quality Control Manager Project: QC- 40ml Amber VOA (NP) Project Number: Silicone Batch Number 2019052002	Reported: 03/24/20 09:03
---	--	-----------------------------

Volatile Organic Compounds by EPA Method 8260B - Quality Control

Analyte	Result	MDL	Reporting Limit	Units	Spike Level	Source Result	%REC	%REC Limits	RPD	RPD Limit	Notes
---------	--------	-----	-----------------	-------	-------------	---------------	------	-------------	-----	-----------	-------

Batch AC04168 - VOAs in Water GCMS

Blank (AC04168-BLK1)

Prepared: 03/17/20 Analyzed: 03/18/20

Acetone	ND	3.0	5.0	ug/L							U
Acetonitrile	ND	50	100	ug/L							U
Acrylonitrile	ND	0.40	5.0	ug/L							U
Allyl chloride	ND	0.40	10	ug/L							U
Benzene	ND	0.30	0.30	ug/L							U
Bromobenzene	ND	0.40	0.50	ug/L							U
Bromochloromethane	ND	0.40	0.50	ug/L							U
Bromodichloromethane	ND	0.40	0.50	ug/L							U
Bromoform	ND	0.30	0.50	ug/L							U
Bromomethane	ND	0.40	0.50	ug/L							U
n-Butylbenzene	ND	0.40	0.50	ug/L							U
sec-Butylbenzene	ND	0.40	0.50	ug/L							U
tert-Butylbenzene	ND	0.30	0.50	ug/L							U
Carbon disulfide	ND	0.40	5.0	ug/L							U
Carbon tetrachloride	ND	0.40	0.50	ug/L							U
Chlorobenzene	ND	0.30	0.50	ug/L							U
Chloroethane	ND	0.40	0.50	ug/L							U
2-Chloroethylvinyl ether	ND	0.70	1.0	ug/L							U
Chloroform	ND	0.40	0.50	ug/L							U
Chloroprene	ND	0.40	1.0	ug/L							U
Chloromethane	ND	0.40	0.50	ug/L							U
2-Chlorotoluene	ND	0.40	0.50	ug/L							U
4-Chlorotoluene	ND	0.30	0.50	ug/L							U
Dibromochloromethane	ND	0.40	0.50	ug/L							U
1,2-Dibromo-3-chloropropane	ND	0.60	2.0	ug/L							U
1,2-Dibromoethane (EDB)	ND	0.40	0.50	ug/L							U
Dibromomethane	ND	0.40	0.50	ug/L							U
1,2-Dichlorobenzene	ND	0.40	0.50	ug/L							U
1,3-Dichlorobenzene	ND	0.40	0.50	ug/L							U
1,4-Dichlorobenzene	ND	0.10	0.50	ug/L							U
trans-1,4-Dichloro-2-butene	ND	0.50	5.0	ug/L							U
Dichlorodifluoromethane	ND	0.40	0.50	ug/L							U
1,1-Dichloroethane	ND	0.30	0.50	ug/L							U
1,2-Dichloroethane	ND	0.40	0.50	ug/L							U
1,1-Dichloroethene	ND	0.30	0.50	ug/L							U
cis-1,2-Dichloroethene	ND	0.40	0.50	ug/L							U

The results in this report apply to the samples analyzed in accordance with the chain of custody document. This analytical report must be reproduced in its entirety.



Alpha Analytical Laboratories, Inc. email: clientservices@alpha-labs.com
 Corporate: 208 Mason Street | Ukiah, CA 95482 | T: 707-468-0401 | F: 707-468-5267 | ELAP# 1551

Sample Traps, LLC 262 Rickenbacker Circle Livermore CA, 94551	Project Manager: Quality Control Manager Project: QC- 40ml Amber VOA (NP) Project Number: Silicone Batch Number 2019052002	Reported: 03/24/20 09:03
---	--	-----------------------------

Volatile Organic Compounds by EPA Method 8260B - Quality Control

Analyte	Result	MDL	Reporting Limit	Units	Spike Level	Source Result	%REC	%REC Limits	RPD	RPD Limit	Notes
---------	--------	-----	-----------------	-------	-------------	---------------	------	-------------	-----	-----------	-------

Batch AC04168 - VOAs in Water GCMS

Blank (AC04168-BLK1)

Prepared: 03/17/20 Analyzed: 03/18/20

trans-1,2-Dichloroethene	ND	0.40	0.50	ug/L							U
1,2-Dichloropropane	ND	0.40	0.50	ug/L							U
1,3-Dichloropropane	ND	0.40	0.50	ug/L							U
2,2-Dichloropropane	ND	0.50	0.50	ug/L							U
1,1-Dichloropropene	ND	0.40	0.50	ug/L							U
cis-1,3-Dichloropropene	ND	0.40	0.50	ug/L							U
trans-1,3-Dichloropropene	ND	0.40	0.50	ug/L							U
Diethyl ether	ND	0.20	1.0	ug/L							U
Di-isopropyl ether	ND	0.40	0.50	ug/L							U
Ethyl methacrylate	ND	0.70	10	ug/L							U
Ethylbenzene	ND	0.40	0.50	ug/L							U
Ethanol	ND	20	50	ug/L							U
Ethyl tert-butyl ether	ND	0.40	0.50	ug/L							U
Hexachlorobutadiene	ND	0.50	0.50	ug/L							U
Hexachloroethane	ND	0.40	1.0	ug/L							U
2-Hexanone	ND	0.50	5.0	ug/L							U
Isobutanol	ND	40	100	ug/L							U
Isopropylbenzene	ND	0.40	0.50	ug/L							U
p-Isopropyltoluene	ND	0.40	0.50	ug/L							U
Methylene chloride	ND	0.50	0.50	ug/L							U
Methacrylonitrile	ND	0.40	1.0	ug/L							U
Methyl ethyl ketone	ND	0.70	1.0	ug/L							U
Methyl iodide	ND	0.40	2.0	ug/L							U
Methyl isobutyl ketone	ND	0.60	1.0	ug/L							U
Methyl methacrylate	ND	0.40	1.0	ug/L							U
Propionitrile	ND	20	50	ug/L							U
Methyl tert-butyl ether	ND	0.50	0.50	ug/L							U
Naphthalene	ND	0.50	0.50	ug/L							U
n-Propylbenzene	ND	0.40	0.50	ug/L							U
Styrene	ND	0.40	0.50	ug/L							U
Tert-amyl methyl ether	ND	0.40	0.50	ug/L							U
Tert-butyl alcohol	ND	6.0	10	ug/L							U
1,1,1,2-Tetrachloroethane	ND	0.40	0.50	ug/L							U
1,1,2,2-Tetrachloroethane	ND	0.30	0.50	ug/L							U
Tetrachloroethene	ND	0.40	0.50	ug/L							U
Tetrahydrofuran	ND	0.40	5.0	ug/L							U

The results in this report apply to the samples analyzed in accordance with the chain of custody document. This analytical report must be reproduced in its entirety.



Alpha Analytical Laboratories, Inc. email: clientservices@alpha-labs.com
 Corporate: 208 Mason Street | Ukiah, CA 95482 | T: 707-468-0401 | F: 707-468-5267 | ELAP# 1551

Sample Traps, LLC 262 Rickenbacker Circle Livermore CA, 94551	Project Manager: Quality Control Manager Project: QC- 40ml Amber VOA (NP) Project Number: Silicone Batch Number 2019052002	Reported: 03/24/20 09:03
---	--	-----------------------------

Volatile Organic Compounds by EPA Method 8260B - Quality Control

Analyte	Result	MDL	Reporting Limit	Units	Spike Level	Source Result	%REC	%REC Limits	RPD	RPD Limit	Notes
---------	--------	-----	-----------------	-------	-------------	---------------	------	-------------	-----	-----------	-------

Batch AC04168 - VOAs in Water GCMS

Blank (AC04168-BLK1)

Prepared: 03/17/20 Analyzed: 03/18/20

Toluene	ND	0.30	0.30	ug/L							U
1,2,3-Trichlorobenzene	ND	0.50	0.50	ug/L							U
1,2,4-Trichlorobenzene	ND	0.20	0.50	ug/L							U
1,1,1-Trichloroethane	ND	0.40	0.50	ug/L							U
1,1,2-Trichloroethane	ND	0.40	0.50	ug/L							U
Trichloroethene	ND	0.40	0.50	ug/L							U
Trichlorofluoromethane	ND	0.20	0.50	ug/L							U
1,2,3-Trichloropropane	ND	0.40	0.50	ug/L							U
Trichlorotrifluoroethane	ND	0.20	0.50	ug/L							U
1,2,4-Trimethylbenzene	ND	0.40	0.50	ug/L							U
1,3,5-Trimethylbenzene	ND	0.30	0.50	ug/L							U
Vinyl acetate	ND	0.80	1.0	ug/L							U
Vinyl chloride	ND	0.40	0.50	ug/L							U
m,p-Xylene	ND	0.50	0.50	ug/L							U
o-Xylene	ND	0.40	0.50	ug/L							U
Xylenes (total)	ND	0.50	0.50	ug/L							U
Surrogate: Bromofluorobenzene	25.7			ug/L	25.0		103	70-130			
Surrogate: Dibromofluoromethane	23.5			ug/L	25.0		93.9	70-130			
Surrogate: Toluene-d8	24.9			ug/L	25.0		99.7	70-130			

LCS (AC04168-BS1)

Prepared: 03/17/20 Analyzed: 03/18/20

Acetone	67.1	3.0	5.0	ug/L	80.0		83.8	48-124			
Acetonitrile	1720	50	100	ug/L	2000		85.9	70-130			
Allyl chloride	22.2	0.40	10	ug/L	20.0		111	70-130			
Acrylonitrile	19.6	0.40	5.0	ug/L	20.0		98.2	70-130			
Benzene	20.4	0.30	0.30	ug/L	20.0		102	82-122			
Bromobenzene	21.3	0.40	0.50	ug/L	20.0		107	83-122			
Bromochloromethane	21.8	0.40	0.50	ug/L	20.0		109	83-124			
Bromodichloromethane	20.4	0.40	0.50	ug/L	20.0		102	86-135			
Bromoform	21.8	0.30	0.50	ug/L	20.0		109	76-144			
Bromomethane	22.8	0.40	0.50	ug/L	20.0		114	69-145			
n-Butylbenzene	19.2	0.40	0.50	ug/L	20.0		96.2	79-132			
sec-Butylbenzene	21.6	0.40	0.50	ug/L	20.0		108	86-132			
tert-Butylbenzene	20.0	0.30	0.50	ug/L	20.0		99.8	82-126			
Carbon disulfide	22.5	0.40	5.0	ug/L	20.0		113	70-130			
Carbon tetrachloride	25.4	0.40	0.50	ug/L	20.0		127	77-134			
Chlorobenzene	20.6	0.30	0.50	ug/L	20.0		103	84-119			

The results in this report apply to the samples analyzed in accordance with the chain of custody document. This analytical report must be reproduced in its entirety.



Alpha Analytical Laboratories, Inc. email: clientservices@alpha-labs.com
 Corporate: 208 Mason Street | Ukiah, CA 95482 | T: 707-468-0401 | F: 707-468-5267 | ELAP# 1551

Sample Traps, LLC 262 Rickenbacker Circle Livermore CA, 94551	Project Manager: Quality Control Manager Project: QC- 40ml Amber VOA (NP) Project Number: Silicone Batch Number 2019052002	Reported: 03/24/20 09:03
---	--	-----------------------------

Volatile Organic Compounds by EPA Method 8260B - Quality Control

Analyte	Result	MDL	Reporting Limit	Units	Spike Level	Source Result	%REC	%REC Limits	RPD	RPD Limit	Notes
---------	--------	-----	-----------------	-------	-------------	---------------	------	-------------	-----	-----------	-------

Batch AC04168 - VOAs in Water GCMS

LCS (AC04168-BS1)

Prepared: 03/17/20 Analyzed: 03/18/20

Chloroethane	18.4	0.40	0.50	ug/L	20.0		92.2	68-133			
2-Chloroethylvinyl ether	42.5	0.70	1.0	ug/L	40.0		106	75-130			
Chloroform	21.1	0.40	0.50	ug/L	20.0		105	81-122			
Chloromethane	20.2	0.40	0.50	ug/L	20.0		101	63-129			
Chloroprene	22.4	0.40	1.0	ug/L	20.0		112	70-130			
2-Chlorotoluene	21.8	0.40	0.50	ug/L	20.0		109	79-132			
4-Chlorotoluene	22.0	0.30	0.50	ug/L	20.0		110	80-122			
Dibromochloromethane	21.9	0.40	0.50	ug/L	20.0		109	83-135			
1,2-Dibromo-3-chloropropane	20.5	0.60	2.0	ug/L	20.0		103	73-128			
1,2-Dibromoethane (EDB)	22.4	0.40	0.50	ug/L	20.0		112	80-120			
Dibromomethane	21.1	0.40	0.50	ug/L	20.0		106	82-124			
1,2-Dichlorobenzene	21.1	0.40	0.50	ug/L	20.0		105	84-121			
1,3-Dichlorobenzene	20.2	0.40	0.50	ug/L	20.0		101	80-120			
1,4-Dichlorobenzene	20.2	0.10	0.50	ug/L	20.0		101	84-120			
trans-1,4-Dichloro-2-butene	21.5	0.50	5.0	ug/L	20.0		108	70-130			
Dichlorodifluoromethane	21.1	0.40	0.50	ug/L	20.0		106	52-142			
1,1-Dichloroethane	20.7	0.30	0.50	ug/L	20.0		104	81-126			
1,2-Dichloroethane	20.0	0.40	0.50	ug/L	20.0		99.8	77-117			
1,1-Dichloroethene	19.3	0.30	0.50	ug/L	20.0		96.4	71-151			
cis-1,2-Dichloroethene	20.1	0.40	0.50	ug/L	20.0		101	84-131			
trans-1,2-Dichloroethene	20.0	0.40	0.50	ug/L	20.0		99.8	79-128			
1,2-Dichloropropane	20.0	0.40	0.50	ug/L	20.0		99.8	82-125			
1,3-Dichloropropane	21.5	0.40	0.50	ug/L	20.0		108	83-120			
2,2-Dichloropropane	19.0	0.50	0.50	ug/L	20.0		95.0	80-125			
1,1-Dichloropropene	23.0	0.40	0.50	ug/L	20.0		115	85-130			
cis-1,3-Dichloropropene	20.1	0.40	0.50	ug/L	20.0		100	83-128			
trans-1,3-Dichloropropene	20.2	0.40	0.50	ug/L	20.0		101	67-129			
Diethyl ether	22.7	0.20	1.0	ug/L	20.0		114	70-130			
Di-isopropyl ether	24.2	0.40	0.50	ug/L	20.0		121	83-132			
Ethyl methacrylate	22.0	0.70	10	ug/L	20.0		110	70-130			
Ethylbenzene	22.4	0.40	0.50	ug/L	20.0		112	84-124			
Ethanol	752	20	50	ug/L	980		76.7	50-150			
Ethyl tert-butyl ether	20.8	0.40	0.50	ug/L	20.0		104	74-127			
Hexachlorobutadiene	18.2	0.50	0.50	ug/L	20.0		91.0	75-135			
Hexachloroethane	21.7	0.40	1.0	ug/L	20.0		108	70-130			
2-Hexanone	20.0	0.50	5.0	ug/L	20.0		100	70-130			

The results in this report apply to the samples analyzed in accordance with the chain of custody document. This analytical report must be reproduced in its entirety.



Alpha Analytical Laboratories, Inc. email: clientservices@alpha-labs.com
 Corporate: 208 Mason Street | Ukiah, CA 95482 | T: 707-468-0401 | F: 707-468-5267 | ELAP# 1551

Sample Traps, LLC 262 Rickenbacker Circle Livermore CA, 94551	Project Manager: Quality Control Manager Project: QC- 40ml Amber VOA (NP) Project Number: Silicone Batch Number 2019052002	Reported: 03/24/20 09:03
---	--	-----------------------------

Volatile Organic Compounds by EPA Method 8260B - Quality Control

Analyte	Result	MDL	Reporting Limit	Units	Spike Level	Source Result	%REC	%REC Limits	RPD	RPD Limit	Notes
---------	--------	-----	-----------------	-------	-------------	---------------	------	-------------	-----	-----------	-------

Batch AC04168 - VOAs in Water GCMS

LCS (AC04168-BS1)

Prepared: 03/17/20 Analyzed: 03/18/20

Isopropylbenzene	22.6	0.40	0.50	ug/L	20.0		113	75-116			
Isobutanol	1800	40	100	ug/L	2000		89.9	70-130			
p-Isopropyltoluene	19.1	0.40	0.50	ug/L	20.0		95.4	78-124			
Methylene chloride	20.6	0.50	0.50	ug/L	20.0		103	72-132			
Methacrylonitrile	21.7	0.40	1.0	ug/L	20.0		109	70-130			
Methyl ethyl ketone	38.3	0.70	1.0	ug/L	40.0		95.7	58-157			
Methyl iodide	22.3	0.40	2.0	ug/L	20.0		112	56-167			
Methyl isobutyl ketone	40.5	0.60	1.0	ug/L	40.0		101	70-130			
Methyl methacrylate	24.9	0.40	1.0	ug/L	20.0		124	70-130			
Methyl tert-butyl ether	21.8	0.50	0.50	ug/L	20.0		109	84-119			
Naphthalene	18.6	0.50	0.50	ug/L	20.0		93.0	84-134			
Propionitrile	935	20	50	ug/L	1000		93.5	70-130			
n-Propylbenzene	19.4	0.40	0.50	ug/L	20.0		97.0	75-127			
Styrene	20.6	0.40	0.50	ug/L	20.0		103	80-125			
Tert-amyl methyl ether	20.7	0.40	0.50	ug/L	20.0		103	74-120			
Tert-butyl alcohol	391	6.0	10	ug/L	400		97.7	66-147			
1,1,1,2-Tetrachloroethane	20.1	0.40	0.50	ug/L	20.0		101	80-132			
1,1,2,2-Tetrachloroethane	21.2	0.30	0.50	ug/L	20.0		106	84-115			
Tetrachloroethene	20.6	0.40	0.50	ug/L	20.0		103	56-156			
Tetrahydrofuran	20.3	0.40	5.0	ug/L	20.0		102	70-130			
Toluene	21.8	0.30	0.30	ug/L	20.0		109	76-137			
1,2,4-Trichlorobenzene	21.4	0.20	0.50	ug/L	20.0		107	84-126			
1,2,3-Trichlorobenzene	20.1	0.50	0.50	ug/L	20.0		100	85-133			
1,1,1-Trichloroethane	22.2	0.40	0.50	ug/L	20.0		111	70-130			
1,1,2-Trichloroethane	21.0	0.40	0.50	ug/L	20.0		105	83-122			
Trichloroethene	20.5	0.40	0.50	ug/L	20.0		103	84-123			
Trichlorofluoromethane	18.8	0.20	0.50	ug/L	20.0		94.1	74-130			
1,2,3-Trichloropropane	20.9	0.40	0.50	ug/L	20.0		105	78-122			
Trichlorotrifluoroethane	20.0	0.20	0.50	ug/L	20.0		99.9	82-125			
1,2,4-Trimethylbenzene	19.9	0.40	0.50	ug/L	20.0		99.7	85-127			
1,3,5-Trimethylbenzene	19.8	0.30	0.50	ug/L	20.0		98.9	80-125			
Vinyl acetate	40.2	0.80	1.0	ug/L	40.0		101	60-140			
Vinyl chloride	21.8	0.40	0.50	ug/L	20.0		109	70-130			
m,p-Xylene	45.1	0.50	0.50	ug/L	40.0		113	81-124			
o-Xylene	21.9	0.40	0.50	ug/L	20.0		109	80-126			
Xylenes (total)	67.0	0.50	0.50	ug/L	60.0		112	81-126			

The results in this report apply to the samples analyzed in accordance with the chain of custody document. This analytical report must be reproduced in its entirety.



Alpha Analytical Laboratories, Inc. email: clientservices@alpha-labs.com
 Corporate: 208 Mason Street | Ukiah, CA 95482 | T: 707-468-0401 | F: 707-468-5267 | ELAP# 1551

Sample Traps, LLC 262 Rickenbacker Circle Livermore CA, 94551	Project Manager: Quality Control Manager Project: QC- 40ml Amber VOA (NP) Project Number: Silicone Batch Number 2019052002	Reported: 03/24/20 09:03
---	--	-----------------------------

Volatile Organic Compounds by EPA Method 8260B - Quality Control

Analyte	Result	MDL	Reporting Limit	Units	Spike Level	Source Result	%REC	%REC Limits	RPD	RPD Limit	Notes
---------	--------	-----	-----------------	-------	-------------	---------------	------	-------------	-----	-----------	-------

Batch AC04168 - VOAs in Water GCMS

LCS (AC04168-BS1)

Prepared: 03/17/20 Analyzed: 03/18/20

Surrogate: Bromofluorobenzene	25.6			ug/L	25.0		102	70-130			
Surrogate: Dibromofluoromethane	23.7			ug/L	25.0		94.8	70-130			
Surrogate: Toluene-d8	24.9			ug/L	25.0		99.8	70-130			

LCS Dup (AC04168-BS1)

Prepared: 03/17/20 Analyzed: 03/18/20

Acetone	74.8	3.0	5.0	ug/L	80.0		93.6	48-124	11.0	25	
Acetonitrile	1770	50	100	ug/L	2000		88.6	70-130	3.04	25	
Allyl chloride	22.1	0.40	10	ug/L	20.0		111	70-130	0.135	25	
Acrylonitrile	22.2	0.40	5.0	ug/L	20.0		111	70-130	12.2	25	
Benzene	20.2	0.30	0.30	ug/L	20.0		101	82-122	0.838	25	
Bromobenzene	21.1	0.40	0.50	ug/L	20.0		105	83-122	1.18	25	
Bromochloromethane	21.7	0.40	0.50	ug/L	20.0		109	83-124	0.505	25	
Bromodichloromethane	20.3	0.40	0.50	ug/L	20.0		102	86-135	0.490	25	
Bromoform	22.0	0.30	0.50	ug/L	20.0		110	76-144	1.14	25	
Bromomethane	24.1	0.40	0.50	ug/L	20.0		121	69-145	5.80	25	
n-Butylbenzene	19.5	0.40	0.50	ug/L	20.0		97.4	79-132	1.19	25	
sec-Butylbenzene	21.7	0.40	0.50	ug/L	20.0		108	86-132	0.323	25	
tert-Butylbenzene	19.9	0.30	0.50	ug/L	20.0		99.3	82-126	0.552	25	
Carbon disulfide	22.4	0.40	5.0	ug/L	20.0		112	70-130	0.267	30	
Carbon tetrachloride	25.4	0.40	0.50	ug/L	20.0		127	77-134	0.118	25	
Chlorobenzene	20.2	0.30	0.50	ug/L	20.0		101	84-119	1.76	25	
Chloroethane	18.3	0.40	0.50	ug/L	20.0		91.4	68-133	0.926	25	
2-Chloroethylvinyl ether	43.6	0.70	1.0	ug/L	40.0		109	75-130	2.67	30	
Chloroform	20.9	0.40	0.50	ug/L	20.0		105	81-122	0.714	25	
Chloroprene	21.9	0.40	1.0	ug/L	20.0		110	70-130	1.99	25	
Chloromethane	18.2	0.40	0.50	ug/L	20.0		91.0	63-129	10.3	25	
2-Chlorotoluene	21.7	0.40	0.50	ug/L	20.0		108	79-132	0.827	25	
4-Chlorotoluene	21.7	0.30	0.50	ug/L	20.0		109	80-122	1.05	25	
Dibromochloromethane	22.0	0.40	0.50	ug/L	20.0		110	83-135	0.638	25	
1,2-Dibromo-3-chloropropane	22.7	0.60	2.0	ug/L	20.0		114	73-128	10.1	25	
1,2-Dibromoethane (EDB)	22.3	0.40	0.50	ug/L	20.0		111	80-120	0.627	25	
Dibromomethane	21.6	0.40	0.50	ug/L	20.0		108	82-124	2.15	25	
1,2-Dichlorobenzene	21.2	0.40	0.50	ug/L	20.0		106	84-121	0.804	25	
1,3-Dichlorobenzene	20.4	0.40	0.50	ug/L	20.0		102	80-120	0.938	25	
1,4-Dichlorobenzene	20.3	0.10	0.50	ug/L	20.0		101	84-120	0.494	25	
trans-1,4-Dichloro-2-butene	22.5	0.50	5.0	ug/L	20.0		113	70-130	4.72	25	
Dichlorodifluoromethane	20.6	0.40	0.50	ug/L	20.0		103	52-142	2.54	25	

The results in this report apply to the samples analyzed in accordance with the chain of custody document. This analytical report must be reproduced in its entirety.



Alpha Analytical Laboratories, Inc. email: clientservices@alpha-labs.com
 Corporate: 208 Mason Street | Ukiah, CA 95482 | T: 707-468-0401 | F: 707-468-5267 | ELAP# 1551

Sample Traps, LLC 262 Rickenbacker Circle Livermore CA, 94551	Project Manager: Quality Control Manager Project: QC- 40ml Amber VOA (NP) Project Number: Silicone Batch Number 2019052002	Reported: 03/24/20 09:03
---	--	-----------------------------

Volatile Organic Compounds by EPA Method 8260B - Quality Control

Analyte	Result	MDL	Reporting Limit	Units	Spike Level	Source Result	%REC	%REC Limits	RPD	RPD Limit	Notes
---------	--------	-----	-----------------	-------	-------------	---------------	------	-------------	-----	-----------	-------

Batch AC04168 - VOAs in Water GCMS

LCS Dup (AC04168-BSD1)

Prepared: 03/17/20 Analyzed: 03/18/20

1,1-Dichloroethane	20.4	0.30	0.50	ug/L	20.0	102	81-126	1.75	25	
1,2-Dichloroethane	19.7	0.40	0.50	ug/L	20.0	98.5	77-117	1.36	25	
1,1-Dichloroethene	19.2	0.30	0.50	ug/L	20.0	96.2	71-151	0.312	25	
cis-1,2-Dichloroethene	19.9	0.40	0.50	ug/L	20.0	99.4	84-131	1.30	25	
trans-1,2-Dichloroethene	19.9	0.40	0.50	ug/L	20.0	99.6	79-128	0.150	25	
1,2-Dichloropropane	19.7	0.40	0.50	ug/L	20.0	98.6	82-125	1.26	25	
1,3-Dichloropropane	21.2	0.40	0.50	ug/L	20.0	106	83-120	1.26	25	
2,2-Dichloropropane	19.0	0.50	0.50	ug/L	20.0	94.8	80-125	0.105	25	
1,1-Dichloropropene	22.9	0.40	0.50	ug/L	20.0	114	85-130	0.480	25	
cis-1,3-Dichloropropene	20.6	0.40	0.50	ug/L	20.0	103	83-128	2.51	25	
trans-1,3-Dichloropropene	20.5	0.40	0.50	ug/L	20.0	103	67-129	1.62	25	
Diethyl ether	21.7	0.20	1.0	ug/L	20.0	109	70-130	4.41	25	
Di-isopropyl ether	24.0	0.40	0.50	ug/L	20.0	120	83-132	0.540	25	
Ethylbenzene	22.1	0.40	0.50	ug/L	20.0	111	84-124	1.35	25	
Ethyl methacrylate	22.4	0.70	10	ug/L	20.0	112	70-130	1.94	25	
Ethanol	844	20	50	ug/L	980	86.1	50-150	11.5	25	
Ethyl tert-butyl ether	21.5	0.40	0.50	ug/L	20.0	107	74-127	3.17	25	
Hexachlorobutadiene	19.8	0.50	0.50	ug/L	20.0	98.8	75-135	8.22	25	
Hexachloroethane	22.4	0.40	1.0	ug/L	20.0	112	70-130	3.04	25	
2-Hexanone	20.5	0.50	5.0	ug/L	20.0	102	70-130	2.47	30	
Isobutanol	2110	40	100	ug/L	2000	106	70-130	16.2	25	
Isopropylbenzene	22.4	0.40	0.50	ug/L	20.0	112	75-116	0.710	25	
p-Isopropyltoluene	19.4	0.40	0.50	ug/L	20.0	96.9	78-124	1.56	25	
Methylene chloride	20.4	0.50	0.50	ug/L	20.0	102	72-132	0.585	25	
Methacrylonitrile	21.8	0.40	1.0	ug/L	20.0	109	70-130	0.505	25	
Methyl ethyl ketone	38.6	0.70	1.0	ug/L	40.0	96.6	58-157	0.884	25	
Methyl iodide	22.6	0.40	2.0	ug/L	20.0	113	56-167	1.29	30	
Methyl isobutyl ketone	42.4	0.60	1.0	ug/L	40.0	106	70-130	4.56	25	
Methyl methacrylate	25.8	0.40	1.0	ug/L	20.0	129	70-130	3.40	25	
Naphthalene	20.8	0.50	0.50	ug/L	20.0	104	84-134	11.2	25	
Methyl tert-butyl ether	22.4	0.50	0.50	ug/L	20.0	112	84-119	2.94	25	
Propionitrile	1010	20	50	ug/L	1000	101	70-130	7.54	25	
n-Propylbenzene	19.4	0.40	0.50	ug/L	20.0	96.8	75-127	0.310	25	
Styrene	20.3	0.40	0.50	ug/L	20.0	102	80-125	1.08	25	
Tert-amyl methyl ether	21.1	0.40	0.50	ug/L	20.0	106	74-120	2.10	25	
Tert-butyl alcohol	444	6.0	10	ug/L	400	111	66-147	12.6	25	

The results in this report apply to the samples analyzed in accordance with the chain of custody document. This analytical report must be reproduced in its entirety.



Alpha Analytical Laboratories, Inc. email: clientservices@alpha-labs.com
 Corporate: 208 Mason Street | Ukiah, CA 95482 | T: 707-468-0401 | F: 707-468-5267 | ELAP# 1551

Sample Traps, LLC 262 Rickenbacker Circle Livermore CA, 94551	Project Manager: Quality Control Manager Project: QC- 40ml Amber VOA (NP) Project Number: Silicone Batch Number 2019052002	Reported: 03/24/20 09:03
---	--	-----------------------------

Volatile Organic Compounds by EPA Method 8260B - Quality Control

Analyte	Result	MDL	Reporting Limit	Units	Spike Level	Source Result	%REC	%REC Limits	RPD	RPD Limit	Notes
---------	--------	-----	-----------------	-------	-------------	---------------	------	-------------	-----	-----------	-------

Batch AC04168 - VOAs in Water GCMS

LCS Dup (AC04168-BSD1)

Prepared: 03/17/20 Analyzed: 03/18/20

1,1,1,2-Tetrachloroethane	19.8	0.40	0.50	ug/L	20.0		98.9	80-132	1.75	25	
1,1,2,2-Tetrachloroethane	21.6	0.30	0.50	ug/L	20.0		108	84-115	1.59	25	
Tetrachloroethene	20.3	0.40	0.50	ug/L	20.0		101	56-156	1.47	25	
Tetrahydrofuran	21.5	0.40	5.0	ug/L	20.0		107	70-130	5.41	25	
Toluene	21.3	0.30	0.30	ug/L	20.0		106	76-137	2.64	25	
1,2,3-Trichlorobenzene	22.5	0.50	0.50	ug/L	20.0		113	85-133	11.4	25	
1,2,4-Trichlorobenzene	23.5	0.20	0.50	ug/L	20.0		117	84-126	9.04	25	
1,1,1-Trichloroethane	22.3	0.40	0.50	ug/L	20.0		111	70-130	0.270	25	
1,1,2-Trichloroethane	20.7	0.40	0.50	ug/L	20.0		104	83-122	1.63	25	
Trichloroethene	20.1	0.40	0.50	ug/L	20.0		100	84-123	2.07	25	
Trichlorofluoromethane	18.6	0.20	0.50	ug/L	20.0		93.2	74-130	0.961	25	
1,2,3-Trichloropropane	21.3	0.40	0.50	ug/L	20.0		106	78-122	1.61	25	
Trichlorotrifluoroethane	20.0	0.20	0.50	ug/L	20.0		100	82-125	0.200	25	
1,2,4-Trimethylbenzene	20.0	0.40	0.50	ug/L	20.0		100	85-127	0.450	25	
1,3,5-Trimethylbenzene	19.7	0.30	0.50	ug/L	20.0		98.4	80-125	0.456	25	
Vinyl acetate	40.3	0.80	1.0	ug/L	40.0		101	60-140	0.124	25	
Vinyl chloride	20.3	0.40	0.50	ug/L	20.0		102	70-130	6.84	25	
m,p-Xylene	44.4	0.50	0.50	ug/L	40.0		111	81-124	1.52	25	
o-Xylene	21.7	0.40	0.50	ug/L	20.0		108	80-126	0.827	25	
Xylenes (total)	66.1	0.50	0.50	ug/L	60.0		110	81-126	1.29	25	
Surrogate: Bromofluorobenzene	25.6			ug/L	25.0		103	70-130			
Surrogate: Dibromofluoromethane	24.1			ug/L	25.0		96.4	70-130			
Surrogate: Toluene-d8	24.8			ug/L	25.0		99.2	70-130			

Matrix Spike (AC04168-MS1)

Source: 20C1757-02

Prepared: 03/17/20 Analyzed: 03/18/20

Acetone	71.9	3.0	5.0	ug/L	80.0	ND	89.9	32-164			
Acetonitrile	1660	50	100	ug/L	2000	ND	83.0	70-130			
Acrylonitrile	21.1	0.40	5.0	ug/L	20.0	ND	105	70-130			
Allyl chloride	20.6	0.40	10	ug/L	20.0	ND	103	70-130			
Benzene	21.0	0.30	0.30	ug/L	20.0	ND	105	58-139			
Bromobenzene	21.0	0.40	0.50	ug/L	20.0	ND	105	63-143			
Bromochloromethane	20.8	0.40	0.50	ug/L	20.0	ND	104	60-141			
Bromodichloromethane	20.0	0.40	0.50	ug/L	20.0	ND	100	62-140			
Bromoform	20.4	0.30	0.50	ug/L	20.0	ND	102	47-165			
Bromomethane	18.0	0.40	0.50	ug/L	20.0	ND	90.2	30-163			
n-Butylbenzene	22.1	0.40	0.50	ug/L	20.0	ND	111	57-147			
sec-Butylbenzene	23.2	0.40	0.50	ug/L	20.0	ND	116	64-155			

The results in this report apply to the samples analyzed in accordance with the chain of custody document. This analytical report must be reproduced in its entirety.



Alpha Analytical Laboratories, Inc. email: clientservices@alpha-labs.com
 Corporate: 208 Mason Street | Ukiah, CA 95482 | T: 707-468-0401 | F: 707-468-5267 | ELAP# 1551

Sample Traps, LLC
 262 Rickenbacker Circle
 Livermore CA, 94551

Project Manager: Quality Control Manager
 Project: QC- 40ml Amber VOA (NP)
 Project Number: Silicone Batch Number 2019052002

Reported:
 03/24/20 09:03

Volatile Organic Compounds by EPA Method 8260B - Quality Control

Analyte	Result	MDL	Reporting Limit	Units	Spike Level	Source Result	%REC	%REC Limits	RPD	RPD Limit	Notes
---------	--------	-----	-----------------	-------	-------------	---------------	------	-------------	-----	-----------	-------

Batch AC04168 - VOAs in Water GCMS

Matrix Spike (AC04168-MS1)

Source: 20C1757-02

Prepared: 03/17/20 Analyzed: 03/18/20

tert-Butylbenzene	20.6	0.30	0.50	ug/L	20.0	ND	103	57-150			
Carbon disulfide	22.9	0.40	5.0	ug/L	20.0	ND	114	70-130			
Carbon tetrachloride	24.9	0.40	0.50	ug/L	20.0	ND	125	65-153			
Chlorobenzene	21.0	0.30	0.50	ug/L	20.0	ND	105	58-137			
Chloroethane	17.4	0.40	0.50	ug/L	20.0	ND	87.0	59-141			
2-Chloroethylvinyl ether	43.5	0.70	1.0	ug/L	40.0	ND	109	73-107			QM-05
Chloroform	21.1	0.40	0.50	ug/L	20.0	ND	105	36-151			
Chloromethane	15.4	0.40	0.50	ug/L	20.0	ND	77.0	69-149			
Chloroprene	22.4	0.40	1.0	ug/L	20.0	ND	112	70-130			
2-Chlorotoluene	22.1	0.40	0.50	ug/L	20.0	ND	111	54-150			
4-Chlorotoluene	22.4	0.30	0.50	ug/L	20.0	ND	112	59-140			
Dibromochloromethane	21.0	0.40	0.50	ug/L	20.0	ND	105	54-157			
1,2-Dibromo-3-chloropropane	21.2	0.60	2.0	ug/L	20.0	ND	106	54-137			
1,2-Dibromoethane (EDB)	22.2	0.40	0.50	ug/L	20.0	ND	111	40-147			
Dibromomethane	20.4	0.40	0.50	ug/L	20.0	ND	102	59-139			
1,2-Dichlorobenzene	21.6	0.40	0.50	ug/L	20.0	ND	108	39-145			
1,3-Dichlorobenzene	20.7	0.40	0.50	ug/L	20.0	ND	104	54-137			
1,4-Dichlorobenzene	21.0	0.10	0.50	ug/L	20.0	ND	105	41-142			
trans-1,4-Dichloro-2-butene	22.4	0.50	5.0	ug/L	20.0	ND	112	70-130			
Dichlorodifluoromethane	19.8	0.40	0.50	ug/L	20.0	ND	99.1	39-162			
1,1-Dichloroethane	20.5	0.30	0.50	ug/L	20.0	ND	103	39-146			
1,2-Dichloroethane	19.2	0.40	0.50	ug/L	20.0	ND	96.2	58-133			
1,1-Dichloroethene	20.3	0.30	0.50	ug/L	20.0	ND	102	70-154			
cis-1,2-Dichloroethene	19.9	0.40	0.50	ug/L	20.0	ND	99.5	66-141			
trans-1,2-Dichloroethene	20.0	0.40	0.50	ug/L	20.0	ND	99.8	59-151			
1,2-Dichloropropane	20.3	0.40	0.50	ug/L	20.0	ND	102	41-142			
1,3-Dichloropropane	21.3	0.40	0.50	ug/L	20.0	ND	106	62-139			
2,2-Dichloropropane	19.1	0.50	0.50	ug/L	20.0	ND	95.5	40-167			
1,1-Dichloropropene	23.9	0.40	0.50	ug/L	20.0	ND	120	58-148			
cis-1,3-Dichloropropene	20.3	0.40	0.50	ug/L	20.0	ND	102	50-140			
trans-1,3-Dichloropropene	20.4	0.40	0.50	ug/L	20.0	ND	102	40-144			
Diethyl ether	20.8	0.20	1.0	ug/L	20.0	ND	104	70-130			
Di-isopropyl ether	22.9	0.40	0.50	ug/L	20.0	ND	114	49-143			
Ethanol	1040	20	50	ug/L	980	ND	106	50-150			
Ethyl methacrylate	20.7	0.70	10	ug/L	20.0	ND	104	70-130			
Ethylbenzene	22.8	0.40	0.50	ug/L	20.0	ND	114	59-147			

The results in this report apply to the samples analyzed in accordance with the chain of custody document. This analytical report must be reproduced in its entirety.



Alpha Analytical Laboratories, Inc. email: clientservices@alpha-labs.com
 Corporate: 208 Mason Street | Ukiah, CA 95482 | T: 707-468-0401 | F: 707-468-5267 | ELAP# 1551

Sample Traps, LLC 262 Rickenbacker Circle Livermore CA, 94551	Project Manager: Quality Control Manager Project: QC- 40ml Amber VOA (NP) Project Number: Silicone Batch Number 2019052002	Reported: 03/24/20 09:03
---	--	-----------------------------

Volatile Organic Compounds by EPA Method 8260B - Quality Control

Analyte	Result	MDL	Reporting Limit	Units	Spike Level	Source Result	%REC	%REC Limits	RPD	RPD Limit	Notes
---------	--------	-----	-----------------	-------	-------------	---------------	------	-------------	-----	-----------	-------

Batch AC04168 - VOAs in Water GCMS

Matrix Spike (AC04168-MS1)	Source: 20C1757-02			Prepared: 03/17/20 Analyzed: 03/18/20						
Ethyl tert-butyl ether	19.4	0.40	0.50	ug/L	20.0	ND	97.2	44-143		
Hexachlorobutadiene	23.2	0.50	0.50	ug/L	20.0	ND	116	56-149		
Hexachloroethane	23.4	0.40	1.0	ug/L	20.0	ND	117	70-130		
2-Hexanone	20.3	0.50	5.0	ug/L	20.0	ND	102	70-130		
Isopropylbenzene	23.2	0.40	0.50	ug/L	20.0	ND	116	56-134		
Isobutanol	2410	40	100	ug/L	2000	ND	120	70-130		
p-Isopropyltoluene	20.6	0.40	0.50	ug/L	20.0	ND	103	54-148		
Methylene chloride	20.4	0.50	0.50	ug/L	20.0	ND	102	43-143		
Methacrylonitrile	21.0	0.40	1.0	ug/L	20.0	ND	105	70-130		
Methyl ethyl ketone	39.8	0.70	1.0	ug/L	40.0	ND	99.4	62-126		
Methyl iodide	22.3	0.40	2.0	ug/L	20.0	ND	111	70-130		
Methyl methacrylate	24.5	0.40	1.0	ug/L	20.0	ND	123	70-130		
Methyl isobutyl ketone	38.8	0.60	1.0	ug/L	40.0	ND	97.0	66-127		
Naphthalene	21.5	0.50	0.50	ug/L	20.0	ND	107	52-157		
Methyl tert-butyl ether	18.3	0.50	0.50	ug/L	20.0	ND	91.4	55-144		
Propionitrile	1060	20	50	ug/L	1000	ND	106	70-130		
n-Propylbenzene	20.0	0.40	0.50	ug/L	20.0	ND	99.8	55-145		
Styrene	20.7	0.40	0.50	ug/L	20.0	ND	104	51-157		
Tert-amyl methyl ether	18.3	0.40	0.50	ug/L	20.0	ND	91.4	41-136		
Tert-butyl alcohol	413	6.0	10	ug/L	400	ND	103	38-175		
1,1,1,2-Tetrachloroethane	19.2	0.40	0.50	ug/L	20.0	ND	96.2	58-146		
1,1,2,2-Tetrachloroethane	20.8	0.30	0.50	ug/L	20.0	ND	104	73-127		
Tetrachloroethene	21.5	0.40	0.50	ug/L	20.0	ND	108	49-148		
Tetrahydrofuran	22.4	0.40	5.0	ug/L	20.0	ND	112	70-130		
Toluene	22.6	0.30	0.30	ug/L	20.0	ND	113	59-147		
1,2,3-Trichlorobenzene	24.3	0.50	0.50	ug/L	20.0	ND	122	50-161		
1,2,4-Trichlorobenzene	24.6	0.20	0.50	ug/L	20.0	ND	123	50-150		
1,1,1-Trichloroethane	21.8	0.40	0.50	ug/L	20.0	ND	109	38-164		
1,1,2-Trichloroethane	20.7	0.40	0.50	ug/L	20.0	ND	103	46-136		
Trichloroethene	21.7	0.40	0.50	ug/L	20.0	0.680	105	58-140		
Trichlorofluoromethane	19.8	0.20	0.50	ug/L	20.0	ND	98.8	56-144		
1,2,3-Trichloropropane	20.2	0.40	0.50	ug/L	20.0	ND	101	61-139		
Trichlorotrifluoroethane	22.3	0.20	0.50	ug/L	20.0	1.53	104	59-139		
1,2,4-Trimethylbenzene	20.6	0.40	0.50	ug/L	20.0	ND	103	58-152		
1,3,5-Trimethylbenzene	20.3	0.30	0.50	ug/L	20.0	ND	102	58-148		
Vinyl acetate	37.3	0.80	1.0	ug/L	40.0	ND	93.2	70-130		

The results in this report apply to the samples analyzed in accordance with the chain of custody document. This analytical report must be reproduced in its entirety.



Alpha Analytical Laboratories, Inc. email: clientservices@alpha-labs.com
 Corporate: 208 Mason Street | Ukiah, CA 95482 | T: 707-468-0401 | F: 707-468-5267 | ELAP# 1551

Sample Traps, LLC 262 Rickenbacker Circle Livermore CA, 94551	Project Manager: Quality Control Manager Project: QC- 40ml Amber VOA (NP) Project Number: Silicone Batch Number 2019052002	Reported: 03/24/20 09:03
---	--	-----------------------------

Volatile Organic Compounds by EPA Method 8260B - Quality Control

Analyte	Result	MDL	Reporting Limit	Units	Spike Level	Source Result	%REC	%REC Limits	RPD	RPD Limit	Notes
---------	--------	-----	-----------------	-------	-------------	---------------	------	-------------	-----	-----------	-------

Batch AC04168 - VOAs in Water GCMS

Matrix Spike (AC04168-MS1)	Source: 20C1757-02			Prepared: 03/17/20 Analyzed: 03/18/20							
Vinyl chloride	15.3	0.40	0.50	ug/L	20.0	ND	76.4	53-160			
m,p-Xylene	46.0	0.50	0.50	ug/L	40.0	ND	115	53-147			
o-Xylene	22.1	0.40	0.50	ug/L	20.0	ND	110	55-148			
Xylenes (total)	68.1	0.50	0.50	ug/L	60.0	ND	114	49-153			
Surrogate: Bromofluorobenzene	25.2			ug/L	25.0		101	70-130			
Surrogate: Dibromofluoromethane	22.7			ug/L	25.0		90.8	70-130			
Surrogate: Toluene-d8	24.6			ug/L	25.0		98.2	70-130			

Matrix Spike Dup (AC04168-MSD1)	Source: 20C1757-02			Prepared: 03/17/20 Analyzed: 03/18/20							
Acetone	74.4	3.0	5.0	ug/L	80.0	ND	93.0	32-164	3.42	25	
Acetonitrile	1570	50	100	ug/L	2000	ND	78.4	70-130	5.63	25	
Allyl chloride	24.0	0.40	10	ug/L	20.0	ND	120	70-130	15.4	25	
Acrylonitrile	23.0	0.40	5.0	ug/L	20.0	ND	115	70-130	8.53	25	
Benzene	23.0	0.30	0.30	ug/L	20.0	ND	115	58-139	9.23	25	
Bromobenzene	23.0	0.40	0.50	ug/L	20.0	ND	115	63-143	9.10	25	
Bromochloromethane	23.2	0.40	0.50	ug/L	20.0	ND	116	60-141	10.9	25	
Bromodichloromethane	22.8	0.40	0.50	ug/L	20.0	ND	114	62-140	13.1	25	
Bromoform	23.0	0.30	0.50	ug/L	20.0	ND	115	47-165	12.2	25	
Bromomethane	23.9	0.40	0.50	ug/L	20.0	ND	119	30-163	27.8	25	QM-05
n-Butylbenzene	23.5	0.40	0.50	ug/L	20.0	ND	118	57-147	6.09	25	
sec-Butylbenzene	24.7	0.40	0.50	ug/L	20.0	ND	124	64-155	6.18	25	
tert-Butylbenzene	22.2	0.30	0.50	ug/L	20.0	ND	111	57-150	7.39	25	
Carbon disulfide	25.7	0.40	5.0	ug/L	20.0	ND	128	70-130	11.4	30	
Carbon tetrachloride	29.0	0.40	0.50	ug/L	20.0	ND	145	65-153	15.1	25	
Chlorobenzene	22.9	0.30	0.50	ug/L	20.0	ND	114	58-137	8.53	25	
Chloroethane	18.3	0.40	0.50	ug/L	20.0	ND	91.6	59-141	5.21	25	
2-Chloroethylvinyl ether	49.5	0.70	1.0	ug/L	40.0	ND	124	73-107	12.8	30	QM-05
Chloroform	23.2	0.40	0.50	ug/L	20.0	ND	116	36-151	9.75	25	
Chloromethane	16.6	0.40	0.50	ug/L	20.0	ND	83.0	69-149	7.44	25	
Chloroprene	25.4	0.40	1.0	ug/L	20.0	ND	127	70-130	12.3	25	
2-Chlorotoluene	23.9	0.40	0.50	ug/L	20.0	ND	120	54-150	7.82	25	
4-Chlorotoluene	24.2	0.30	0.50	ug/L	20.0	ND	121	59-140	7.80	25	
Dibromochloromethane	23.9	0.40	0.50	ug/L	20.0	ND	119	54-157	12.6	25	
1,2-Dibromo-3-chloropropane	23.8	0.60	2.0	ug/L	20.0	ND	119	54-137	11.9	25	
1,2-Dibromoethane (EDB)	24.4	0.40	0.50	ug/L	20.0	ND	122	40-147	9.53	25	
Dibromomethane	23.2	0.40	0.50	ug/L	20.0	ND	116	59-139	12.7	25	
1,2-Dichlorobenzene	23.7	0.40	0.50	ug/L	20.0	ND	118	39-145	9.15	25	

The results in this report apply to the samples analyzed in accordance with the chain of custody document. This analytical report must be reproduced in its entirety.



Alpha Analytical Laboratories, Inc. email: clientservices@alpha-labs.com
 Corporate: 208 Mason Street | Ukiah, CA 95482 | T: 707-468-0401 | F: 707-468-5267 | ELAP# 1551

Sample Traps, LLC 262 Rickenbacker Circle Livermore CA, 94551	Project Manager: Quality Control Manager Project: QC- 40ml Amber VOA (NP) Project Number: Silicone Batch Number 2019052002	Reported: 03/24/20 09:03
---	--	-----------------------------

Volatile Organic Compounds by EPA Method 8260B - Quality Control

Analyte	Result	MDL	Reporting Limit	Units	Spike Level	Source Result	%REC	%REC Limits	RPD	RPD Limit	Notes
---------	--------	-----	-----------------	-------	-------------	---------------	------	-------------	-----	-----------	-------

Batch AC04168 - VOAs in Water GCMS

Matrix Spike Dup (AC04168-MSD1)	Source: 20C1757-02			Prepared: 03/17/20 Analyzed: 03/18/20							
1,3-Dichlorobenzene	22.2	0.40	0.50	ug/L	20.0	ND	111	54-137	6.85	25	
1,4-Dichlorobenzene	23.2	0.10	0.50	ug/L	20.0	ND	116	41-142	9.73	25	
trans-1,4-Dichloro-2-butene	24.6	0.50	5.0	ug/L	20.0	ND	123	70-130	9.38	25	
Dichlorodifluoromethane	21.7	0.40	0.50	ug/L	20.0	ND	108	39-162	8.96	25	
1,1-Dichloroethane	22.7	0.30	0.50	ug/L	20.0	ND	114	39-146	10.1	25	
1,2-Dichloroethane	21.3	0.40	0.50	ug/L	20.0	ND	106	58-133	10.2	25	
1,1-Dichloroethene	22.2	0.30	0.50	ug/L	20.0	ND	111	70-154	8.70	25	
cis-1,2-Dichloroethene	22.0	0.40	0.50	ug/L	20.0	ND	110	66-141	9.98	25	
trans-1,2-Dichloroethene	22.4	0.40	0.50	ug/L	20.0	ND	112	59-151	11.5	25	
1,2-Dichloropropane	22.5	0.40	0.50	ug/L	20.0	ND	113	41-142	10.4	25	
1,3-Dichloropropane	23.4	0.40	0.50	ug/L	20.0	ND	117	62-139	9.62	25	
2,2-Dichloropropane	22.2	0.50	0.50	ug/L	20.0	ND	111	40-167	14.9	25	
1,1-Dichloropropene	26.5	0.40	0.50	ug/L	20.0	ND	133	58-148	10.4	25	
cis-1,3-Dichloropropene	23.3	0.40	0.50	ug/L	20.0	ND	116	50-140	13.7	25	
trans-1,3-Dichloropropene	23.2	0.40	0.50	ug/L	20.0	ND	116	40-144	12.8	25	
Diethyl ether	22.7	0.20	1.0	ug/L	20.0	ND	114	70-130	9.15	25	
Di-isopropyl ether	25.6	0.40	0.50	ug/L	20.0	ND	128	49-143	11.3	25	
Ethanol	859	20	50	ug/L	980	ND	87.7	50-150	18.8	25	
Ethyl methacrylate	23.5	0.70	10	ug/L	20.0	ND	118	70-130	12.8	25	
Ethylbenzene	25.2	0.40	0.50	ug/L	20.0	ND	126	59-147	10.1	25	
Hexachloroethane	25.5	0.40	1.0	ug/L	20.0	ND	127	70-130	8.43	25	
Hexachlorobutadiene	24.0	0.50	0.50	ug/L	20.0	ND	120	56-149	3.22	25	
Ethyl tert-butyl ether	22.2	0.40	0.50	ug/L	20.0	ND	111	44-143	13.2	25	
2-Hexanone	22.0	0.50	5.0	ug/L	20.0	ND	110	70-130	7.66	30	
Isopropylbenzene	25.2	0.40	0.50	ug/L	20.0	ND	126	56-134	8.48	25	
Isobutanol	2570	40	100	ug/L	2000	ND	128	70-130	6.40	25	
p-Isopropyltoluene	21.8	0.40	0.50	ug/L	20.0	ND	109	54-148	5.75	25	
Methylene chloride	22.0	0.50	0.50	ug/L	20.0	ND	110	43-143	7.74	25	
Methacrylonitrile	23.0	0.40	1.0	ug/L	20.0	ND	115	70-130	9.36	25	
Methyl ethyl ketone	44.1	0.70	1.0	ug/L	40.0	ND	110	62-126	10.4	25	
Methyl iodide	24.2	0.40	2.0	ug/L	20.0	ND	121	70-130	8.43	30	
Methyl isobutyl ketone	43.4	0.60	1.0	ug/L	40.0	ND	108	66-127	11.1	25	
Methyl methacrylate	28.1	0.40	1.0	ug/L	20.0	ND	140	70-130	13.6	25	QM-05
Propionitrile	1130	20	50	ug/L	1000	ND	113	70-130	6.63	25	
Methyl tert-butyl ether	21.8	0.50	0.50	ug/L	20.0	ND	109	55-144	17.5	25	
Naphthalene	23.6	0.50	0.50	ug/L	20.0	ND	118	52-157	9.33	25	

The results in this report apply to the samples analyzed in accordance with the chain of custody document. This analytical report must be reproduced in its entirety.



Alpha Analytical Laboratories, Inc. email: clientservices@alpha-labs.com
 Corporate: 208 Mason Street | Ukiah, CA 95482 | T: 707-468-0401 | F: 707-468-5267 | ELAP# 1551

Sample Traps, LLC 262 Rickenbacker Circle Livermore CA, 94551	Project Manager: Quality Control Manager Project: QC- 40ml Amber VOA (NP) Project Number: Silicone Batch Number 2019052002	Reported: 03/24/20 09:03
---	--	-----------------------------

Volatile Organic Compounds by EPA Method 8260B - Quality Control

Analyte	Result	MDL	Reporting Limit	Units	Spike Level	Source Result	%REC	%REC Limits	RPD	RPD Limit	Notes
---------	--------	-----	-----------------	-------	-------------	---------------	------	-------------	-----	-----------	-------

Batch AC04168 - VOAs in Water GCMS

Matrix Spike Dup (AC04168-MSD1)	Source: 20C1757-02			Prepared: 03/17/20 Analyzed: 03/18/20							
n-Propylbenzene	21.6	0.40	0.50	ug/L	20.0	ND	108	55-145	7.85	25	
Styrene	22.6	0.40	0.50	ug/L	20.0	ND	113	51-157	8.59	25	
Tert-amyl methyl ether	21.0	0.40	0.50	ug/L	20.0	ND	105	41-136	13.8	25	
Tert-butyl alcohol	480	6.0	10	ug/L	400	ND	120	38-175	14.9	25	
1,1,1,2-Tetrachloroethane	21.1	0.40	0.50	ug/L	20.0	ND	106	58-146	9.27	25	
1,1,2,2-Tetrachloroethane	22.7	0.30	0.50	ug/L	20.0	ND	113	73-127	8.75	25	
Tetrachloroethene	23.6	0.40	0.50	ug/L	20.0	ND	118	49-148	9.26	25	
Tetrahydrofuran	21.6	0.40	5.0	ug/L	20.0	ND	108	70-130	3.72	25	
Toluene	24.8	0.30	0.30	ug/L	20.0	ND	124	59-147	9.46	25	
1,2,4-Trichlorobenzene	26.6	0.20	0.50	ug/L	20.0	ND	133	50-150	7.86	25	
1,2,3-Trichlorobenzene	25.7	0.50	0.50	ug/L	20.0	ND	128	50-161	5.44	25	
1,1,1-Trichloroethane	25.4	0.40	0.50	ug/L	20.0	ND	127	38-164	15.3	25	
1,1,2-Trichloroethane	23.1	0.40	0.50	ug/L	20.0	ND	116	46-136	11.2	25	
Trichloroethene	24.2	0.40	0.50	ug/L	20.0	0.680	118	58-140	10.6	25	
Trichlorofluoromethane	21.3	0.20	0.50	ug/L	20.0	ND	106	56-144	7.50	25	
1,2,3-Trichloropropane	22.0	0.40	0.50	ug/L	20.0	ND	110	61-139	8.25	25	
Trichlorotrifluoroethane	25.5	0.20	0.50	ug/L	20.0	1.53	120	59-139	13.3	25	
1,2,4-Trimethylbenzene	22.1	0.40	0.50	ug/L	20.0	ND	111	58-152	7.07	25	
1,3,5-Trimethylbenzene	21.8	0.30	0.50	ug/L	20.0	ND	109	58-148	6.99	25	
Vinyl acetate	42.1	0.80	1.0	ug/L	40.0	ND	105	70-130	12.2	25	
Vinyl chloride	20.1	0.40	0.50	ug/L	20.0	ND	100	53-160	27.1	25	QM-05
m,p-Xylene	50.2	0.50	0.50	ug/L	40.0	ND	126	53-147	8.65	25	
o-Xylene	23.8	0.40	0.50	ug/L	20.0	ND	119	55-148	7.46	25	
Xylenes (total)	74.0	0.50	0.50	ug/L	60.0	ND	123	49-153	8.26	25	
Surrogate: Bromofluorobenzene	24.8			ug/L	25.0		99.3	70-130			
Surrogate: Dibromofluoromethane	22.8			ug/L	25.0		91.2	70-130			
Surrogate: Toluene-d8	24.0			ug/L	25.0		95.9	70-130			

The results in this report apply to the samples analyzed in accordance with the chain of custody document. This analytical report must be reproduced in its entirety.



Alpha Analytical Laboratories, Inc. email: clientservices@alpha-labs.com
Corporate: 208 Mason Street | Ukiah, CA 95482 | T: 707-468-0401 | F: 707-468-5267 | ELAP# 1551

Sample Traps, LLC
262 Rickenbacker Circle
Livermore CA, 94551

Project Manager: Quality Control Manager
Project: QC- 40ml Amber VOA (NP)
Project Number: Silicone Batch Number 2019052002

Reported:
03/24/20 09:03

Notes and Definitions

- J Detected but below the Reporting Limit; therefore, result is an estimated concentration, detected but not quantified (DNQ).
- QM-05 The spike recovery was outside acceptance limits for the MS and/or MSD due to matrix interference. The LCS and/or LCSD were within acceptance limits showing that the laboratory is in control and the data is acceptable.
- U Analyte included in analysis, but not detected at or above MDL.
- ND Analyte NOT DETECTED at or above the reporting limit
- dry Sample results reported on a dry weight basis
- MDL Method detection limit
- Rec Recovery
- RPD Relative Percent Difference

File :D:\MassHunter\GCMS\1\data\031720\60317042.D
Operator : JV
Acquired : 18 Mar 2020 08:07 pm using AcqMethod MS6INS.M
Instrument : GCMS6
Sample Name: 20C0938-01
Misc Info :
Vial Number: 42

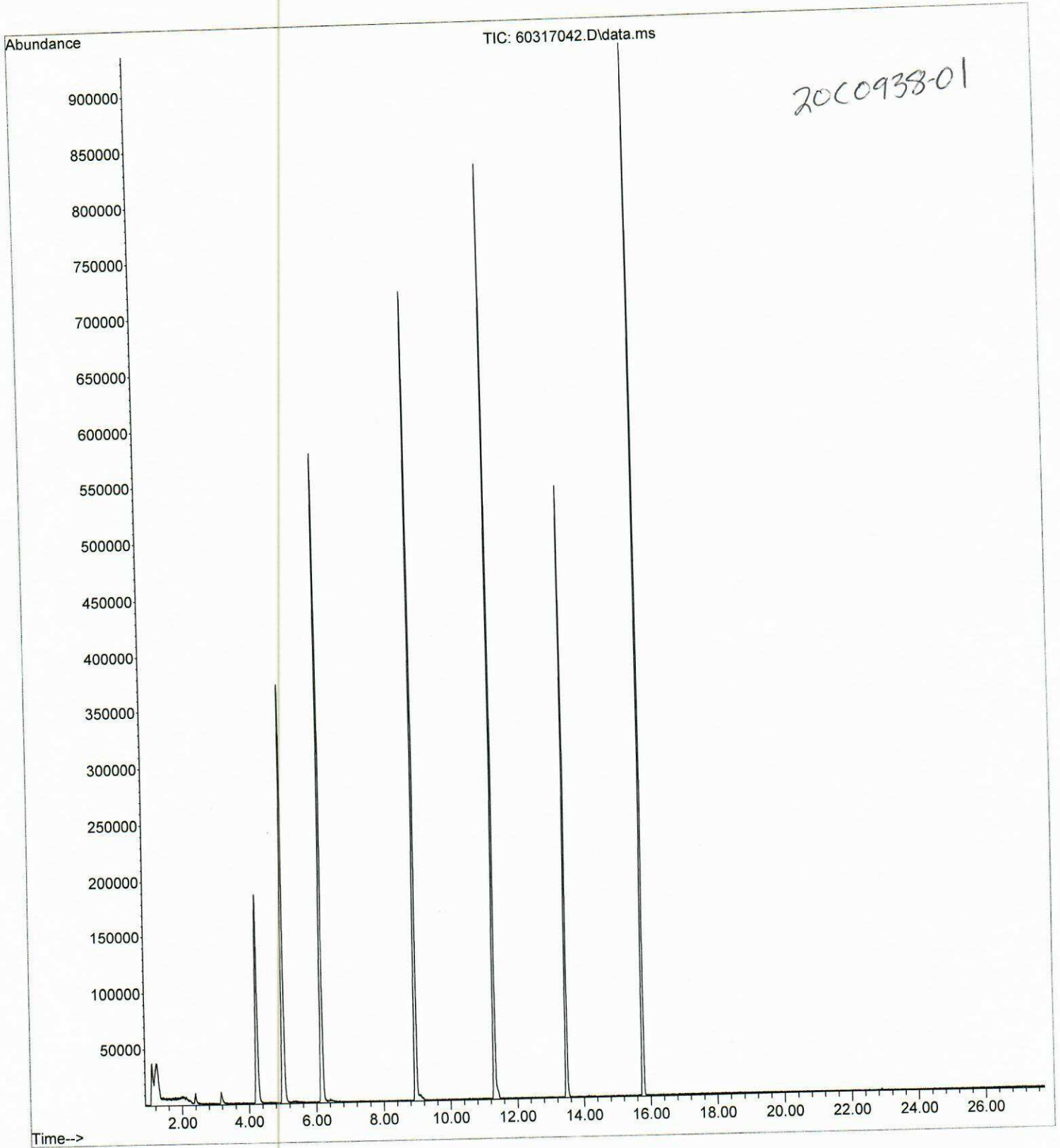

File :D:\MassHunter\GCMS\1\data\031920\60319012.D
Operator : SFS
Acquired : 19 Mar 2020 01:34 pm using AcqMethod MS6INS.M
Instrument : GCMS6
Sample Name: 20C0938-02
Misc Info :
Vial Number: 12

