



*alpha*

Alpha Analytical Laboratories, Inc.

email: [clientservices@alpha-labs.com](mailto:clientservices@alpha-labs.com)

Corporate: 208 Mason Street | Ukiah, CA 95482 | T: 707-468-0401 | F: 707-468-5267 | ELAP# 1551

08 May 2020

Sample Traps, LLC

Attn: Quality Control Manager

262 Rickenbacker Circle

Livermore, CA 94551

RE: QC- 40ml Clear VOA- HCl

Work Order: 20D2661

Enclosed are the results of analyses for samples received by the laboratory on 04/23/20 08:00. If you have any questions concerning this report, please feel free to contact me.

Sincerely,

Chelsea L. Sandelin

Project Manager



Alpha Analytical Laboratories, Inc. email: [clientservices@alpha-labs.com](mailto:clientservices@alpha-labs.com)  
Corporate: 208 Mason Street | Ukiah, CA 95482 | T: 707-468-0401 | F: 707-468-5267 | ELAP# 1551

Sample Traps, LLC  
262 Rickenbacker Circle  
Livermore CA, 94551

Project Manager: Quality Control Manager  
Project: QC- 40ml Clear VOA- HCl  
Project Number: Navy Silicone Batch Number AA017

Reported:  
05/08/20 16:57

Bay Area: 262 Rickenbacker Circle | Livermore, CA 94551 | T: 925-828-6226 | F: 925-828-6309 | ELAP# 2728  
Central Valley: 9090 Union Park Way Suite 113 | Elk Grove, CA 95624 | T: 916-686-5190 | F: 916-686-5192 | ELAP# 2922  
North Bay: 110 Liberty Street | Petaluma, CA 94952 | T: 707-769-3128 | F: 707-769-8093 | ELAP# 2303  
San Diego: 2722 Loker Avenue West Suite A | Carlsbad, CA 92010 | T: 760-930-2555 | F: 760-930-2510 | ELAP# 3055

#### ANALYTICAL REPORT FOR SAMPLES

Sample ID	Laboratory ID	Matrix	Date Sampled	Date Received
B0055CVBS - 01	20D2661-01	Water	04/23/20 00:00	04/23/20 08:00
B0055CVBS - 02	20D2661-02	Water	04/23/20 00:00	04/23/20 08:00



Alpha Analytical Laboratories, Inc. email: clientservices@alpha-labs.com  
 Corporate: 208 Mason Street | Ukiah, CA 95482 | T: 707-468-0401 | F: 707-468-5267 | ELAP# 1551

Sample Traps, LLC  
 262 Rickenbacker Circle  
 Livermore CA, 94551

Project Manager: Quality Control Manager  
 Project: QC- 40ml Clear VOA- HCl  
 Project Number: Navy Silicone Batch Number AA017

Reported:  
 05/08/20 16:57

### Volatile Organic Compounds by EPA Method 524.2

Analyte	Result	MDL	Reporting		Units	Dilution	Batch	Prepared	Analyzed	Method	Analyst	ELAP#	Notes
			Limit										
<b>B0055CVBS - 02 (20D2661-02) Water Sampled: 04/23/20 00:00 Received: 04/23/20 08:00</b>													
Acetone	ND	2.0	5.0		ug/L	1	AD04826	04/30/20 10:17	04/30/20 16:00	EPA 524.2	SFS	1551	U
Acrylonitrile	ND	0.40	5.0		ug/L	1	AD04826	04/30/20 10:17	04/30/20 16:00	EPA 524.2	SFS	1551	U
Benzene	ND	0.10	0.30		ug/L	1	AD04826	04/30/20 10:17	04/30/20 16:00	EPA 524.2	SFS	1551	U
Bromobenzene	ND	0.20	0.50		ug/L	1	AD04826	04/30/20 10:17	04/30/20 16:00	EPA 524.2	SFS	1551	U
Bromochloromethane	ND	0.40	0.50		ug/L	1	AD04826	04/30/20 10:17	04/30/20 16:00	EPA 524.2	SFS	1551	U
Bromodichloromethane	ND	0.20	0.50		ug/L	1	AD04826	04/30/20 10:17	04/30/20 16:00	EPA 524.2	SFS	1551	U
Bromoform	ND	0.30	0.50		ug/L	1	AD04826	04/30/20 10:17	04/30/20 16:00	EPA 524.2	SFS	1551	U
Bromomethane	ND	0.40	0.50		ug/L	1	AD04826	04/30/20 10:17	04/30/20 16:00	EPA 524.2	SFS	1551	U
n-Butylbenzene	ND	0.50	0.50		ug/L	1	AD04826	04/30/20 10:17	04/30/20 16:00	EPA 524.2	SFS	1551	U
sec-Butylbenzene	ND	0.20	0.50		ug/L	1	AD04826	04/30/20 10:17	04/30/20 16:00	EPA 524.2	SFS	1551	U
tert-Butylbenzene	ND	0.50	0.50		ug/L	1	AD04826	04/30/20 10:17	04/30/20 16:00	EPA 524.2	SFS	1551	U
Carbon disulfide	ND	0.40	0.50		ug/L	1	AD04826	04/30/20 10:17	04/30/20 16:00	EPA 524.2	SFS	1551	U
Carbon tetrachloride	ND	0.30	0.50		ug/L	1	AD04826	04/30/20 10:17	04/30/20 16:00	EPA 524.2	SFS	1551	U
Chlorobenzene	ND	0.20	0.50		ug/L	1	AD04826	04/30/20 10:17	04/30/20 16:00	EPA 524.2	SFS	1551	U
Chloroethane	ND	0.30	0.50		ug/L	1	AD04826	04/30/20 10:17	04/30/20 16:00	EPA 524.2	SFS	1551	U
Chloroform	ND	0.30	0.50		ug/L	1	AD04826	04/30/20 10:17	04/30/20 16:00	EPA 524.2	SFS	1551	U
Chloromethane	ND	0.40	0.50		ug/L	1	AD04826	04/30/20 10:17	04/30/20 16:00	EPA 524.2	SFS	1551	U
2-Chlorotoluene	ND	0.20	0.50		ug/L	1	AD04826	04/30/20 10:17	04/30/20 16:00	EPA 524.2	SFS	1551	U
4-Chlorotoluene	ND	0.20	0.50		ug/L	1	AD04826	04/30/20 10:17	04/30/20 16:00	EPA 524.2	SFS	1551	U
Dibromochloromethane	ND	0.30	0.50		ug/L	1	AD04826	04/30/20 10:17	04/30/20 16:00	EPA 524.2	SFS	1551	U
1,2-Dibromo-3-chloropropane	ND	0.50	0.50		ug/L	1	AD04826	04/30/20 10:17	04/30/20 16:00	EPA 524.2	SFS	1551	U
1,2-Dibromoethane (EDB)	ND	0.20	0.50		ug/L	1	AD04826	04/30/20 10:17	04/30/20 16:00	EPA 524.2	SFS	1551	U
Dibromomethane	ND	0.20	0.50		ug/L	1	AD04826	04/30/20 10:17	04/30/20 16:00	EPA 524.2	SFS	1551	U
1,2-Dichlorobenzene	ND	0.20	0.50		ug/L	1	AD04826	04/30/20 10:17	04/30/20 16:00	EPA 524.2	SFS	1551	U
1,3-Dichlorobenzene	ND	0.20	0.50		ug/L	1	AD04826	04/30/20 10:17	04/30/20 16:00	EPA 524.2	SFS	1551	U
1,4-Dichlorobenzene	ND	0.20	0.50		ug/L	1	AD04826	04/30/20 10:17	04/30/20 16:00	EPA 524.2	SFS	1551	U
trans-1,4-Dichloro-2-butene	ND	0.90	5.0		ug/L	1	AD04826	04/30/20 10:17	04/30/20 16:00	EPA 524.2	SFS	1551	U
Dichlorodifluoromethane	ND	0.50	0.50		ug/L	1	AD04826	04/30/20 10:17	04/30/20 16:00	EPA 524.2	SFS	1551	U
1,1-Dichloroethane	ND	0.20	0.50		ug/L	1	AD04826	04/30/20 10:17	04/30/20 16:00	EPA 524.2	SFS	1551	U
1,2-Dichloroethane	ND	0.10	0.50		ug/L	1	AD04826	04/30/20 10:17	04/30/20 16:00	EPA 524.2	SFS	1551	U
1,1-Dichloroethene	ND	0.30	0.30		ug/L	1	AD04826	04/30/20 10:17	04/30/20 16:00	EPA 524.2	SFS	1551	U
cis-1,2-Dichloroethene	ND	0.10	0.50		ug/L	1	AD04826	04/30/20 10:17	04/30/20 16:00	EPA 524.2	SFS	1551	U
trans-1,2-Dichloroethene	ND	0.10	0.50		ug/L	1	AD04826	04/30/20 10:17	04/30/20 16:00	EPA 524.2	SFS	1551	U
1,2-Dichloropropane	ND	0.20	0.50		ug/L	1	AD04826	04/30/20 10:17	04/30/20 16:00	EPA 524.2	SFS	1551	U

The results in this report apply to the samples analyzed in accordance with the chain of custody document. This analytical report must be reproduced in its entirety.



Alpha Analytical Laboratories, Inc. email: clientservices@alpha-labs.com  
 Corporate: 208 Mason Street | Ukiah, CA 95482 | T: 707-468-0401 | F: 707-468-5267 | ELAP# 1551

Sample Traps, LLC  
 262 Rickenbacker Circle  
 Livermore CA, 94551

Project Manager: Quality Control Manager  
 Project: QC- 40ml Clear VOA- HCl  
 Project Number: Navy Silicone Batch Number AA017

Reported:  
 05/08/20 16:57

**Volatile Organic Compounds by EPA Method 524.2**

Analyte	Result	MDL	Reporting Limit	Units	Dilution	Batch	Prepared	Analyzed	Method	Analyst	ELAP#	Notes
<b>B0055CVBS - 02 (20D2661-02) Water Sampled: 04/23/20 00:00 Received: 04/23/20 08:00</b>												
1,3-Dichloropropane	ND	0.10	0.50	ug/L	1	AD04826	04/30/20 10:17	04/30/20 16:00	EPA 524.2	SFS	1551	U
2,2-Dichloropropane	ND	0.30	0.50	ug/L	1	AD04826	04/30/20 10:17	04/30/20 16:00	EPA 524.2	SFS	1551	U
1,1-Dichloropropene	ND	0.20	0.50	ug/L	1	AD04826	04/30/20 10:17	04/30/20 16:00	EPA 524.2	SFS	1551	U
cis-1,3-Dichloropropene	ND	0.30	0.50	ug/L	1	AD04826	04/30/20 10:17	04/30/20 16:00	EPA 524.2	SFS	1551	U
trans-1,3-Dichloropropene	ND	0.30	0.50	ug/L	1	AD04826	04/30/20 10:17	04/30/20 16:00	EPA 524.2	SFS	1551	U
1,3-Dichloropropene (total)	ND	0.30	0.50	ug/L	1	AD04826	04/30/20 10:17	04/30/20 16:00	EPA 524.2	SFS	1551	U
2-Hexanone	ND	0.50	5.0	ug/L	1	AD04826	04/30/20 10:17	04/30/20 16:00	EPA 524.2	SFS	1551	U
Ethylbenzene	ND	0.20	0.50	ug/L	1	AD04826	04/30/20 10:17	04/30/20 16:00	EPA 524.2	SFS	1551	U
Hexachlorobutadiene	ND	0.40	0.50	ug/L	1	AD04826	04/30/20 10:17	04/30/20 16:00	EPA 524.2	SFS	1551	U
Isopropylbenzene	ND	0.20	0.50	ug/L	1	AD04826	04/30/20 10:17	04/30/20 16:00	EPA 524.2	SFS	1551	U
p-Isopropyltoluene	ND	0.50	0.50	ug/L	1	AD04826	04/30/20 10:17	04/30/20 16:00	EPA 524.2	SFS	1551	U
Methyl ethyl ketone	ND	0.20	1.0	ug/L	1	AD04826	04/30/20 10:17	04/30/20 16:00	EPA 524.2	SFS	1551	U
Methyl iodide	ND	0.40	2.0	ug/L	1	AD04826	04/30/20 10:17	04/30/20 16:00	EPA 524.2	SFS	1551	U
Methyl isobutyl ketone	ND	0.30	1.0	ug/L	1	AD04826	04/30/20 10:17	04/30/20 16:00	EPA 524.2	SFS	1551	U
Methylene chloride	ND	0.40	0.50	ug/L	1	AD04826	04/30/20 10:17	04/30/20 16:00	EPA 524.2	SFS	1551	U
Naphthalene	ND	0.50	0.50	ug/L	1	AD04826	04/30/20 10:17	04/30/20 16:00	EPA 524.2	SFS	1551	U
n-Propylbenzene	ND	0.50	0.50	ug/L	1	AD04826	04/30/20 10:17	04/30/20 16:00	EPA 524.2	SFS	1551	U
Styrene	ND	0.20	0.50	ug/L	1	AD04826	04/30/20 10:17	04/30/20 16:00	EPA 524.2	SFS	1551	U
1,1,1,2-Tetrachloroethane	ND	0.40	0.50	ug/L	1	AD04826	04/30/20 10:17	04/30/20 16:00	EPA 524.2	SFS	1551	U
1,1,2,2-Tetrachloroethane	ND	0.20	0.50	ug/L	1	AD04826	04/30/20 10:17	04/30/20 16:00	EPA 524.2	SFS	1551	U
Tetrachloroethene	ND	0.20	0.50	ug/L	1	AD04826	04/30/20 10:17	04/30/20 16:00	EPA 524.2	SFS	1551	U
Toluene	ND	0.30	0.50	ug/L	1	AD04826	04/30/20 10:17	04/30/20 16:00	EPA 524.2	SFS	1551	U
1,2,3-Trichlorobenzene	ND	0.40	0.50	ug/L	1	AD04826	04/30/20 10:17	04/30/20 16:00	EPA 524.2	SFS	1551	U
1,2,4-Trichlorobenzene	ND	0.40	0.50	ug/L	1	AD04826	04/30/20 10:17	04/30/20 16:00	EPA 524.2	SFS	1551	U
1,1,1-Trichloroethane	ND	0.40	0.50	ug/L	1	AD04826	04/30/20 10:17	04/30/20 16:00	EPA 524.2	SFS	1551	U
1,1,2-Trichloroethane	ND	0.20	0.50	ug/L	1	AD04826	04/30/20 10:17	04/30/20 16:00	EPA 524.2	SFS	1551	U
Trichloroethene	ND	0.10	0.50	ug/L	1	AD04826	04/30/20 10:17	04/30/20 16:00	EPA 524.2	SFS	1551	U
Trichlorofluoromethane	ND	0.50	0.50	ug/L	1	AD04826	04/30/20 10:17	04/30/20 16:00	EPA 524.2	SFS	1551	U
Trichlorotrifluoroethane	ND	0.40	0.50	ug/L	1	AD04826	04/30/20 10:17	04/30/20 16:00	EPA 524.2	SFS	1551	U
1,2,3-Trichloropropane	ND	0.10	0.50	ug/L	1	AD04826	04/30/20 10:17	04/30/20 16:00	EPA 524.2	SFS	1551	U
1,2,4-Trimethylbenzene	ND	0.50	0.50	ug/L	1	AD04826	04/30/20 10:17	04/30/20 16:00	EPA 524.2	SFS	1551	U
1,3,5-Trimethylbenzene	ND	0.50	0.50	ug/L	1	AD04826	04/30/20 10:17	04/30/20 16:00	EPA 524.2	SFS	1551	U
Vinyl chloride	ND	0.50	0.50	ug/L	1	AD04826	04/30/20 10:17	04/30/20 16:00	EPA 524.2	SFS	1551	U
m,p-Xylene	ND	0.20	0.50	ug/L	1	AD04826	04/30/20 10:17	04/30/20 16:00	EPA 524.2	SFS	1551	U
o-Xylene	ND	0.20	0.50	ug/L	1	AD04826	04/30/20 10:17	04/30/20 16:00	EPA 524.2	SFS	1551	U
Xylenes (total)	ND	0.20	0.50	ug/L	1	AD04826	04/30/20 10:17	04/30/20 16:00	EPA 524.2	SFS	1551	U
Trihalomethanes (total)	ND	0.30	0.50	ug/L	1	AD04826	04/30/20 10:17	04/30/20 16:00	EPA 524.2	SFS	1551	U

The results in this report apply to the samples analyzed in accordance with the chain of custody document. This analytical report must be reproduced in its entirety.



Alpha Analytical Laboratories, Inc. email: [clientservices@alpha-labs.com](mailto:clientservices@alpha-labs.com)  
 Corporate: 208 Mason Street | Ukiah, CA 95482 | T: 707-468-0401 | F: 707-468-5267 | ELAP# 1551

Sample Traps, LLC  
 262 Rickenbacker Circle  
 Livermore CA, 94551

Project Manager: Quality Control Manager  
 Project: QC- 40ml Clear VOA- HCl  
 Project Number: Navy Silicone Batch Number AA017

Reported:  
 05/08/20 16:57

**Volatile Organic Compounds by EPA Method 524.2**

Analyte	Result	MDL	Reporting Limit	Units	Dilution	Batch	Prepared	Analyzed	Method	Analyst	ELAP#	Notes
<b>B0055CVBS - 02 (20D2661-02) Water</b> <b>Sampled: 04/23/20 00:00</b> <b>Received: 04/23/20 08:00</b>												
Methyl tert-butyl ether	ND	0.50	3.0	ug/L	1	AD04826	04/30/20 10:17	04/30/20 16:00	EPA 524.2	SFS	1551	U
Ethyl tert-butyl ether	ND	0.40	0.50	ug/L	1	AD04826	04/30/20 10:17	04/30/20 16:00	EPA 524.2	SFS	1551	U
Tert-amyl methyl ether	ND	0.30	0.50	ug/L	1	AD04826	04/30/20 10:17	04/30/20 16:00	EPA 524.2	SFS	1551	U
<i>Surrogate: Bromofluorobenzene</i>		106 %	70-130			AD04826	04/30/20 10:17	04/30/20 16:00	EPA 524.2	SFS	1551	
<i>Surrogate: Dibromofluoromethane</i>		86.6 %	70-130			AD04826	04/30/20 10:17	04/30/20 16:00	EPA 524.2	SFS	1551	
<i>Surrogate: Toluene-d8</i>		105 %	70-130			AD04826	04/30/20 10:17	04/30/20 16:00	EPA 524.2	SFS	1551	



Alpha Analytical Laboratories, Inc. email: clientservices@alpha-labs.com  
 Corporate: 208 Mason Street | Ukiah, CA 95482 | T: 707-468-0401 | F: 707-468-5267 | ELAP# 1551

Sample Traps, LLC 262 Rickenbacker Circle Livermore CA, 94551	Project Manager: Quality Control Manager Project: QC- 40ml Clear VOA- HCl Project Number: Navy Silicone Batch Number AA017	Reported: 05/08/20 16:57
---	--	-----------------------------

**Volatile Organic Compounds by EPA Method 8260B**

Analyte	Result	MDL	Reporting Limit	Units	Dilution	Batch	Prepared	Analyzed	Method	Analyst	ELAP#	Notes
<b>B0055CVBS - 01 (20D2661-01) Water Sampled: 04/23/20 00:00 Received: 04/23/20 08:00</b>												
Acetone	ND	3.0	5.0	ug/L	1	AD04729	04/29/20 09:00	04/29/20 10:02	EPA 8260B	JV	1551	U
Acetonitrile	ND	50	100	ug/L	1	AD04729	04/29/20 09:00	04/29/20 10:02	EPA 8260B	JV	1551	U
Acrylonitrile	ND	0.40	5.0	ug/L	1	AD04729	04/29/20 09:00	04/29/20 10:02	EPA 8260B	JV	1551	U
Allyl chloride	ND	0.40	10	ug/L	1	AD04729	04/29/20 09:00	04/29/20 10:02	EPA 8260B	JV	1551	U
Benzene	ND	0.30	0.30	ug/L	1	AD04729	04/29/20 09:00	04/29/20 10:02	EPA 8260B	JV	1551	U
Bromobenzene	ND	0.40	0.50	ug/L	1	AD04729	04/29/20 09:00	04/29/20 10:02	EPA 8260B	JV	1551	U
Bromochloromethane	ND	0.40	0.50	ug/L	1	AD04729	04/29/20 09:00	04/29/20 10:02	EPA 8260B	JV	1551	U
Bromodichloromethane	ND	0.40	0.50	ug/L	1	AD04729	04/29/20 09:00	04/29/20 10:02	EPA 8260B	JV	1551	U
Bromoform	ND	0.30	0.50	ug/L	1	AD04729	04/29/20 09:00	04/29/20 10:02	EPA 8260B	JV	1551	U
Bromomethane	ND	0.40	0.50	ug/L	1	AD04729	04/29/20 09:00	04/29/20 10:02	EPA 8260B	JV	1551	U
n-Butylbenzene	ND	0.40	0.50	ug/L	1	AD04729	04/29/20 09:00	04/29/20 10:02	EPA 8260B	JV	1551	U
sec-Butylbenzene	ND	0.40	0.50	ug/L	1	AD04729	04/29/20 09:00	04/29/20 10:02	EPA 8260B	JV	1551	U
tert-Butylbenzene	ND	0.30	0.50	ug/L	1	AD04729	04/29/20 09:00	04/29/20 10:02	EPA 8260B	JV	1551	U
Carbon disulfide	ND	0.40	5.0	ug/L	1	AD04729	04/29/20 09:00	04/29/20 10:02	EPA 8260B	JV	1551	U
Carbon tetrachloride	ND	0.40	0.50	ug/L	1	AD04729	04/29/20 09:00	04/29/20 10:02	EPA 8260B	JV	1551	U
Chlorobenzene	ND	0.30	0.50	ug/L	1	AD04729	04/29/20 09:00	04/29/20 10:02	EPA 8260B	JV	1551	U
Chloroethane	ND	0.40	0.50	ug/L	1	AD04729	04/29/20 09:00	04/29/20 10:02	EPA 8260B	JV	1551	U
2-Chloroethylvinyl ether	ND	0.70	1.0	ug/L	1	AD04729	04/29/20 09:00	04/29/20 10:02	EPA 8260B	JV	1551	U
Chloroform	ND	0.40	0.50	ug/L	1	AD04729	04/29/20 09:00	04/29/20 10:02	EPA 8260B	JV	1551	U
Chloromethane	ND	0.40	0.50	ug/L	1	AD04729	04/29/20 09:00	04/29/20 10:02	EPA 8260B	JV	1551	U
Chloroprene	ND	0.40	1.0	ug/L	1	AD04729	04/29/20 09:00	04/29/20 10:02	EPA 8260B	JV	1551	U
2-Chlorotoluene	ND	0.40	0.50	ug/L	1	AD04729	04/29/20 09:00	04/29/20 10:02	EPA 8260B	JV	1551	U
4-Chlorotoluene	ND	0.30	0.50	ug/L	1	AD04729	04/29/20 09:00	04/29/20 10:02	EPA 8260B	JV	1551	U
Dibromochloromethane	ND	0.40	0.50	ug/L	1	AD04729	04/29/20 09:00	04/29/20 10:02	EPA 8260B	JV	1551	U
1,2-Dibromo-3-chloropropane	ND	0.60	2.0	ug/L	1	AD04729	04/29/20 09:00	04/29/20 10:02	EPA 8260B	JV	1551	U
1,2-Dibromoethane (EDB)	ND	0.40	0.50	ug/L	1	AD04729	04/29/20 09:00	04/29/20 10:02	EPA 8260B	JV	1551	U
Dibromomethane	ND	0.40	0.50	ug/L	1	AD04729	04/29/20 09:00	04/29/20 10:02	EPA 8260B	JV	1551	U
1,2-Dichlorobenzene	ND	0.40	0.50	ug/L	1	AD04729	04/29/20 09:00	04/29/20 10:02	EPA 8260B	JV	1551	U
1,3-Dichlorobenzene	ND	0.40	0.50	ug/L	1	AD04729	04/29/20 09:00	04/29/20 10:02	EPA 8260B	JV	1551	U
1,4-Dichlorobenzene	ND	0.10	0.50	ug/L	1	AD04729	04/29/20 09:00	04/29/20 10:02	EPA 8260B	JV	1551	U
trans-1,4-Dichloro-2-butene	ND	0.50	5.0	ug/L	1	AD04729	04/29/20 09:00	04/29/20 10:02	EPA 8260B	JV	1551	U
Dichlorodifluoromethane	ND	0.40	0.50	ug/L	1	AD04729	04/29/20 09:00	04/29/20 10:02	EPA 8260B	JV	1551	U
1,1-Dichloroethane	ND	0.30	0.50	ug/L	1	AD04729	04/29/20 09:00	04/29/20 10:02	EPA 8260B	JV	1551	U
1,2-Dichloroethane	ND	0.40	0.50	ug/L	1	AD04729	04/29/20 09:00	04/29/20 10:02	EPA 8260B	JV	1551	U
1,1-Dichloroethene	ND	0.30	0.50	ug/L	1	AD04729	04/29/20 09:00	04/29/20 10:02	EPA 8260B	JV	1551	U
cis-1,2-Dichloroethene	ND	0.40	0.50	ug/L	1	AD04729	04/29/20 09:00	04/29/20 10:02	EPA 8260B	JV	1551	U
trans-1,2-Dichloroethene	ND	0.40	0.50	ug/L	1	AD04729	04/29/20 09:00	04/29/20 10:02	EPA 8260B	JV	1551	U

The results in this report apply to the samples analyzed in accordance with the chain of custody document. This analytical report must be reproduced in its entirety.



Alpha Analytical Laboratories, Inc. email: [clientservices@alpha-labs.com](mailto:clientservices@alpha-labs.com)  
 Corporate: 208 Mason Street | Ukiah, CA 95482 | T: 707-468-0401 | F: 707-468-5267 | ELAP# 1551

Sample Traps, LLC 262 Rickenbacker Circle Livermore CA, 94551	Project Manager: Quality Control Manager Project: QC- 40ml Clear VOA- HCl Project Number: Navy Silicone Batch Number AA017	Reported: 05/08/20 16:57
---	--	-----------------------------

### Volatile Organic Compounds by EPA Method 8260B

Analyte	Result	MDL	Reporting Limit	Units	Dilution	Batch	Prepared	Analyzed	Method	Analyst	ELAP#	Notes
<b>B0055CVBS - 01 (20D2661-01) Water Sampled: 04/23/20 00:00 Received: 04/23/20 08:00</b>												
1,2-Dichloropropane	ND	0.40	0.50	ug/L	1	AD04729	04/29/20 09:00	04/29/20 10:02	EPA 8260B	JV	1551	U
1,3-Dichloropropane	ND	0.40	0.50	ug/L	1	AD04729	04/29/20 09:00	04/29/20 10:02	EPA 8260B	JV	1551	U
2,2-Dichloropropane	ND	0.50	0.50	ug/L	1	AD04729	04/29/20 09:00	04/29/20 10:02	EPA 8260B	JV	1551	U
1,1-Dichloropropene	ND	0.40	0.50	ug/L	1	AD04729	04/29/20 09:00	04/29/20 10:02	EPA 8260B	JV	1551	U
cis-1,3-Dichloropropene	ND	0.40	0.50	ug/L	1	AD04729	04/29/20 09:00	04/29/20 10:02	EPA 8260B	JV	1551	U
trans-1,3-Dichloropropene	ND	0.40	0.50	ug/L	1	AD04729	04/29/20 09:00	04/29/20 10:02	EPA 8260B	JV	1551	U
Diethyl ether	ND	0.20	1.0	ug/L	1	AD04729	04/29/20 09:00	04/29/20 10:02	EPA 8260B	JV	1551	U
Di-isopropyl ether	ND	0.40	0.50	ug/L	1	AD04729	04/29/20 09:00	04/29/20 10:02	EPA 8260B	JV	1551	U
Ethanol	ND	20	50	ug/L	1	AD04729	04/29/20 09:00	04/29/20 10:02	EPA 8260B	JV	1551	U
Ethyl methacrylate	ND	0.70	10	ug/L	1	AD04729	04/29/20 09:00	04/29/20 10:02	EPA 8260B	JV	1551	U
Ethylbenzene	ND	0.40	0.50	ug/L	1	AD04729	04/29/20 09:00	04/29/20 10:02	EPA 8260B	JV	1551	U
Ethyl tert-butyl ether	ND	0.40	0.50	ug/L	1	AD04729	04/29/20 09:00	04/29/20 10:02	EPA 8260B	JV	1551	U
Hexachlorobutadiene	ND	0.50	0.50	ug/L	1	AD04729	04/29/20 09:00	04/29/20 10:02	EPA 8260B	JV	1551	U
Hexachloroethane	ND	0.40	1.0	ug/L	1	AD04729	04/29/20 09:00	04/29/20 10:02	EPA 8260B	JV	1551	U
2-Hexanone	ND	0.50	5.0	ug/L	1	AD04729	04/29/20 09:00	04/29/20 10:02	EPA 8260B	JV	1551	U
Isobutanol	ND	40	100	ug/L	1	AD04729	04/29/20 09:00	04/29/20 10:02	EPA 8260B	JV	1551	U
Isopropylbenzene	ND	0.40	0.50	ug/L	1	AD04729	04/29/20 09:00	04/29/20 10:02	EPA 8260B	JV	1551	U
p-Isopropyltoluene	ND	0.40	0.50	ug/L	1	AD04729	04/29/20 09:00	04/29/20 10:02	EPA 8260B	JV	1551	U
Methacrylonitrile	ND	0.40	1.0	ug/L	1	AD04729	04/29/20 09:00	04/29/20 10:02	EPA 8260B	JV	1551	U
Methylene chloride	ND	0.50	0.50	ug/L	1	AD04729	04/29/20 09:00	04/29/20 10:02	EPA 8260B	JV	1551	U
Methyl ethyl ketone	ND	0.70	1.0	ug/L	1	AD04729	04/29/20 09:00	04/29/20 10:02	EPA 8260B	JV	1551	U
Methyl iodide	ND	0.40	2.0	ug/L	1	AD04729	04/29/20 09:00	04/29/20 10:02	EPA 8260B	JV	1551	U
Methyl isobutyl ketone	ND	0.60	1.0	ug/L	1	AD04729	04/29/20 09:00	04/29/20 10:02	EPA 8260B	JV	1551	U
Methyl methacrylate	ND	0.40	1.0	ug/L	1	AD04729	04/29/20 09:00	04/29/20 10:02	EPA 8260B	JV	1551	U
Methyl tert-butyl ether	ND	0.50	0.50	ug/L	1	AD04729	04/29/20 09:00	04/29/20 10:02	EPA 8260B	JV	1551	U
Naphthalene	ND	0.50	0.50	ug/L	1	AD04729	04/29/20 09:00	04/29/20 10:02	EPA 8260B	JV	1551	U
Propionitrile	ND	20	50	ug/L	1	AD04729	04/29/20 09:00	04/29/20 10:02	EPA 8260B	JV	1551	U
n-Propylbenzene	ND	0.40	0.50	ug/L	1	AD04729	04/29/20 09:00	04/29/20 10:02	EPA 8260B	JV	1551	U
Styrene	ND	0.40	0.50	ug/L	1	AD04729	04/29/20 09:00	04/29/20 10:02	EPA 8260B	JV	1551	U
Tert-amyl methyl ether	ND	0.40	0.50	ug/L	1	AD04729	04/29/20 09:00	04/29/20 10:02	EPA 8260B	JV	1551	U
Tert-butyl alcohol	ND	6.0	10	ug/L	1	AD04729	04/29/20 09:00	04/29/20 10:02	EPA 8260B	JV	1551	U
1,1,1,2-Tetrachloroethane	ND	0.40	0.50	ug/L	1	AD04729	04/29/20 09:00	04/29/20 10:02	EPA 8260B	JV	1551	U
1,1,2,2-Tetrachloroethane	ND	0.30	0.50	ug/L	1	AD04729	04/29/20 09:00	04/29/20 10:02	EPA 8260B	JV	1551	U
Tetrachloroethene	ND	0.40	0.50	ug/L	1	AD04729	04/29/20 09:00	04/29/20 10:02	EPA 8260B	JV	1551	U
Tetrahydrofuran	ND	0.40	5.0	ug/L	1	AD04729	04/29/20 09:00	04/29/20 10:02	EPA 8260B	JV	1551	U
Toluene	ND	0.30	0.30	ug/L	1	AD04729	04/29/20 09:00	04/29/20 10:02	EPA 8260B	JV	1551	U
1,2,3-Trichlorobenzene	ND	0.50	0.50	ug/L	1	AD04729	04/29/20 09:00	04/29/20 10:02	EPA 8260B	JV	1551	U

The results in this report apply to the samples analyzed in accordance with the chain of custody document. This analytical report must be reproduced in its entirety.



Alpha Analytical Laboratories, Inc. email: [clientservices@alpha-labs.com](mailto:clientservices@alpha-labs.com)  
 Corporate: 208 Mason Street | Ukiah, CA 95482 | T: 707-468-0401 | F: 707-468-5267 | ELAP# 1551

Sample Traps, LLC  
 262 Rickenbacker Circle  
 Livermore CA, 94551

Project Manager: Quality Control Manager  
 Project: QC- 40ml Clear VOA- HCl  
 Project Number: Navy Silicone Batch Number AA017

Reported:  
 05/08/20 16:57

### Volatile Organic Compounds by EPA Method 8260B

Analyte	Result	MDL	Reporting Limit	Units	Dilution	Batch	Prepared	Analyzed	Method	Analyst	ELAP#	Notes
---------	--------	-----	-----------------	-------	----------	-------	----------	----------	--------	---------	-------	-------

**B0055CVBS - 01 (20D2661-01) Water** Sampled: 04/23/20 00:00 Received: 04/23/20 08:00

1,2,4-Trichlorobenzene	ND	0.20	0.50	ug/L	1	AD04729	04/29/20 09:00	04/29/20 10:02	EPA 8260B	JV	1551	U
1,1,1-Trichloroethane	ND	0.40	0.50	ug/L	1	AD04729	04/29/20 09:00	04/29/20 10:02	EPA 8260B	JV	1551	U
1,1,2-Trichloroethane	ND	0.40	0.50	ug/L	1	AD04729	04/29/20 09:00	04/29/20 10:02	EPA 8260B	JV	1551	U
Trichloroethene	ND	0.40	0.50	ug/L	1	AD04729	04/29/20 09:00	04/29/20 10:02	EPA 8260B	JV	1551	U
Trichlorofluoromethane	ND	0.20	0.50	ug/L	1	AD04729	04/29/20 09:00	04/29/20 10:02	EPA 8260B	JV	1551	U
1,2,3-Trichloropropane	ND	0.40	0.50	ug/L	1	AD04729	04/29/20 09:00	04/29/20 10:02	EPA 8260B	JV	1551	U
Trichlorotrifluoroethane	ND	0.20	0.50	ug/L	1	AD04729	04/29/20 09:00	04/29/20 10:02	EPA 8260B	JV	1551	U
1,2,4-Trimethylbenzene	ND	0.40	0.50	ug/L	1	AD04729	04/29/20 09:00	04/29/20 10:02	EPA 8260B	JV	1551	U
1,3,5-Trimethylbenzene	ND	0.30	0.50	ug/L	1	AD04729	04/29/20 09:00	04/29/20 10:02	EPA 8260B	JV	1551	U
Vinyl acetate	ND	0.80	1.0	ug/L	1	AD04729	04/29/20 09:00	04/29/20 10:02	EPA 8260B	JV	1551	U
Vinyl chloride	ND	0.40	0.50	ug/L	1	AD04729	04/29/20 09:00	04/29/20 10:02	EPA 8260B	JV	1551	U
m,p-Xylene	ND	0.50	0.50	ug/L	1	AD04729	04/29/20 09:00	04/29/20 10:02	EPA 8260B	JV	1551	U
o-Xylene	ND	0.40	0.50	ug/L	1	AD04729	04/29/20 09:00	04/29/20 10:02	EPA 8260B	JV	1551	U
Xylenes (total)	ND	0.50	0.50	ug/L	1	AD04729	04/29/20 09:00	04/29/20 10:02	EPA 8260B	JV	1551	U
Surrogate: Bromofluorobenzene		109 %	70-130			AD04729	04/29/20 09:00	04/29/20 10:02	EPA 8260B	JV	1551	
Surrogate: Dibromofluoromethane		111 %	70-130			AD04729	04/29/20 09:00	04/29/20 10:02	EPA 8260B	JV	1551	
Surrogate: Toluene-d8		107 %	70-130			AD04729	04/29/20 09:00	04/29/20 10:02	EPA 8260B	JV	1551	





Alpha Analytical Laboratories, Inc. email: clientservices@alpha-labs.com  
 Corporate: 208 Mason Street | Ukiah, CA 95482 | T: 707-468-0401 | F: 707-468-5267 | ELAP# 1551

Sample Traps, LLC 262 Rickenbacker Circle Livermore CA, 94551	Project Manager: Quality Control Manager Project: QC- 40ml Clear VOA- HCl Project Number: Navy Silicone Batch Number AA017	Reported: 05/08/20 16:57
---	--	-----------------------------

**Volatile Organic Compounds by EPA Method 524.2 - Quality Control**

Analyte	Result	MDL	Reporting Limit	Units	Spike Level	Source Result	%REC	%REC Limits	RPD	RPD Limit	Notes
---------	--------	-----	-----------------	-------	-------------	---------------	------	-------------	-----	-----------	-------

**Batch AD04826 - VOAs in Water GCMS**

**Blank (AD04826-BLK1)**

Prepared & Analyzed: 04/30/20

Acetone	ND	2.0	5.0	ug/L							U
Acrylonitrile	ND	0.40	5.0	ug/L							U
Benzene	ND	0.10	0.30	ug/L							U
Bromobenzene	ND	0.20	0.50	ug/L							U
Bromochloromethane	ND	0.40	0.50	ug/L							U
Bromodichloromethane	ND	0.20	0.50	ug/L							U
Bromoform	ND	0.30	0.50	ug/L							U
Bromomethane	ND	0.40	0.50	ug/L							U
n-Butylbenzene	ND	0.50	0.50	ug/L							U
sec-Butylbenzene	ND	0.20	0.50	ug/L							U
tert-Butylbenzene	ND	0.50	0.50	ug/L							U
Carbon disulfide	ND	0.40	0.50	ug/L							U
Carbon tetrachloride	ND	0.30	0.50	ug/L							U
Chlorobenzene	ND	0.20	0.50	ug/L							U
Chloroethane	ND	0.30	0.50	ug/L							U
Chloroform	ND	0.30	0.50	ug/L							U
Chloromethane	ND	0.40	0.50	ug/L							U
2-Chlorotoluene	ND	0.20	0.50	ug/L							U
4-Chlorotoluene	ND	0.20	0.50	ug/L							U
Dibromochloromethane	ND	0.30	0.50	ug/L							U
1,2-Dibromo-3-chloropropane	ND	0.50	0.50	ug/L							U
1,2-Dibromoethane (EDB)	ND	0.20	0.50	ug/L							U
Dibromomethane	ND	0.20	0.50	ug/L							U
1,2-Dichlorobenzene	ND	0.20	0.50	ug/L							U
1,3-Dichlorobenzene	ND	0.20	0.50	ug/L							U
1,4-Dichlorobenzene	ND	0.20	0.50	ug/L							U
trans-1,4-Dichloro-2-butene	ND	0.90	5.0	ug/L							U
Dichlorodifluoromethane	ND	0.50	0.50	ug/L							U
1,1-Dichloroethane	ND	0.20	0.50	ug/L							U
1,2-Dichloroethane	ND	0.10	0.50	ug/L							U
1,1-Dichloroethene	ND	0.30	0.30	ug/L							U
cis-1,2-Dichloroethene	ND	0.10	0.50	ug/L							U
trans-1,2-Dichloroethene	ND	0.10	0.50	ug/L							U
1,2-Dichloropropane	ND	0.20	0.50	ug/L							U
1,3-Dichloropropane	ND	0.10	0.50	ug/L							U
2,2-Dichloropropane	ND	0.30	0.50	ug/L							U

The results in this report apply to the samples analyzed in accordance with the chain of custody document. This analytical report must be reproduced in its entirety.



Alpha Analytical Laboratories, Inc. email: clientservices@alpha-labs.com  
 Corporate: 208 Mason Street | Ukiah, CA 95482 | T: 707-468-0401 | F: 707-468-5267 | ELAP# 1551

Sample Traps, LLC 262 Rickenbacker Circle Livermore CA, 94551	Project Manager: Quality Control Manager Project: QC- 40ml Clear VOA- HCl Project Number: Navy Silicone Batch Number AA017	Reported: 05/08/20 16:57
---	--	-----------------------------

**Volatile Organic Compounds by EPA Method 524.2 - Quality Control**

Analyte	Result	MDL	Reporting Limit	Units	Spike Level	Source Result	%REC	%REC Limits	RPD	RPD Limit	Notes
---------	--------	-----	-----------------	-------	-------------	---------------	------	-------------	-----	-----------	-------

**Batch AD04826 - VOAs in Water GCMS**

**Blank (AD04826-BLK1)**

Prepared & Analyzed: 04/30/20

1,1-Dichloropropene	ND	0.20	0.50	ug/L							U
cis-1,3-Dichloropropene	ND	0.30	0.50	ug/L							U
trans-1,3-Dichloropropene	ND	0.30	0.50	ug/L							U
2-Hexanone	ND	0.50	5.0	ug/L							U
Ethylbenzene	ND	0.20	0.50	ug/L							U
1,3-Dichloropropene (total)	ND	0.30	0.50	ug/L							U
Hexachlorobutadiene	ND	0.40	0.50	ug/L							U
Isopropylbenzene	ND	0.20	0.50	ug/L							U
p-Isopropyltoluene	ND	0.50	0.50	ug/L							U
Methyl ethyl ketone	ND	0.20	1.0	ug/L							U
Methyl iodide	ND	0.40	2.0	ug/L							U
Methyl isobutyl ketone	ND	0.30	1.0	ug/L							U
Methylene chloride	ND	0.40	0.50	ug/L							U
Naphthalene	ND	0.50	0.50	ug/L							U
n-Propylbenzene	ND	0.50	0.50	ug/L							U
Styrene	ND	0.20	0.50	ug/L							U
1,1,1,2-Tetrachloroethane	ND	0.40	0.50	ug/L							U
1,1,2,2-Tetrachloroethane	ND	0.20	0.50	ug/L							U
Tetrachloroethene	ND	0.20	0.50	ug/L							U
Toluene	ND	0.30	0.50	ug/L							U
1,2,3-Trichlorobenzene	ND	0.40	0.50	ug/L							U
1,2,4-Trichlorobenzene	ND	0.40	0.50	ug/L							U
1,1,1-Trichloroethane	ND	0.40	0.50	ug/L							U
1,1,2-Trichloroethane	ND	0.20	0.50	ug/L							U
Trichloroethene	ND	0.10	0.50	ug/L							U
Trichlorofluoromethane	ND	0.50	0.50	ug/L							U
Trichlorotrifluoroethane	ND	0.40	0.50	ug/L							U
1,2,3-Trichloropropane	ND	0.10	0.50	ug/L							U
1,2,4-Trimethylbenzene	ND	0.50	0.50	ug/L							U
1,3,5-Trimethylbenzene	ND	0.50	0.50	ug/L							U
Vinyl chloride	ND	0.50	0.50	ug/L							U
m,p-Xylene	ND	0.20	0.50	ug/L							U
o-Xylene	ND	0.20	0.50	ug/L							U
Xylenes (total)	ND	0.20	0.50	ug/L							U
Trihalomethanes (total)	ND	0.30	0.50	ug/L							U
Methyl tert-butyl ether	ND	0.50	3.0	ug/L							U

The results in this report apply to the samples analyzed in accordance with the chain of custody document. This analytical report must be reproduced in its entirety.



Alpha Analytical Laboratories, Inc. email: clientservices@alpha-labs.com  
 Corporate: 208 Mason Street | Ukiah, CA 95482 | T: 707-468-0401 | F: 707-468-5267 | ELAP# 1551

Sample Traps, LLC 262 Rickenbacker Circle Livermore CA, 94551	Project Manager: Quality Control Manager Project: QC- 40ml Clear VOA- HCl Project Number: Navy Silicone Batch Number AA017	Reported: 05/08/20 16:57
---	--	-----------------------------

**Volatile Organic Compounds by EPA Method 524.2 - Quality Control**

Analyte	Result	MDL	Reporting Limit	Units	Spike Level	Source Result	%REC	%REC Limits	RPD	RPD Limit	Notes
---------	--------	-----	-----------------	-------	-------------	---------------	------	-------------	-----	-----------	-------

**Batch AD04826 - VOAs in Water GCMS**

**Blank (AD04826-BLK1)**

Prepared & Analyzed: 04/30/20

Ethyl tert-butyl ether	ND	0.40	0.50	ug/L							U
Tert-amyl methyl ether	ND	0.30	0.50	ug/L							U
Surrogate: Bromofluorobenzene	27.2			ug/L	25.0		109	70-130			
Surrogate: Dibromofluoromethane	22.2			ug/L	25.0		88.6	70-130			
Surrogate: Toluene-d8	26.8			ug/L	25.0		107	70-130			

**LCS (AD04826-BS1)**

Prepared & Analyzed: 04/30/20

Acetone	21.0	2.0	5.0	ug/L	20.0		105	70-130			
Acrylonitrile	4.46	0.40	5.0	ug/L	5.00		89.2	70-130			J
Benzene	4.64	0.10	0.30	ug/L	5.00		92.8	70-130			
Bromobenzene	5.43	0.20	0.50	ug/L	5.00		109	70-130			
Bromochloromethane	4.75	0.40	0.50	ug/L	5.00		95.0	70-130			
Bromodichloromethane	4.78	0.20	0.50	ug/L	5.00		95.6	70-130			
Bromoform	4.66	0.30	0.50	ug/L	5.00		93.2	70-130			
Bromomethane	4.48	0.40	0.50	ug/L	5.00		89.6	70-130			
n-Butylbenzene	5.34	0.50	0.50	ug/L	5.00		107	70-130			
sec-Butylbenzene	5.80	0.20	0.50	ug/L	5.00		116	70-130			
tert-Butylbenzene	4.77	0.50	0.50	ug/L	5.00		95.4	70-130			
Carbon disulfide	4.20	0.40	0.50	ug/L	5.00		84.0	70-130			
Carbon tetrachloride	4.44	0.30	0.50	ug/L	5.00		88.8	70-130			
Chlorobenzene	5.22	0.20	0.50	ug/L	5.00		104	70-130			
Chloroethane	4.22	0.30	0.50	ug/L	5.00		84.4	70-130			
Chloroform	5.08	0.30	0.50	ug/L	5.00		102	70-130			
Chloromethane	4.39	0.40	0.50	ug/L	5.00		87.8	70-130			
2-Chlorotoluene	5.58	0.20	0.50	ug/L	5.00		112	70-130			
4-Chlorotoluene	5.53	0.20	0.50	ug/L	5.00		111	70-130			
Dibromochloromethane	4.85	0.30	0.50	ug/L	5.00		97.0	70-130			
1,2-Dibromo-3-chloropropane	5.66	0.50	0.50	ug/L	5.00		113	70-130			
1,2-Dibromoethane (EDB)	5.08	0.20	0.50	ug/L	5.00		102	70-130			
Dibromomethane	4.46	0.20	0.50	ug/L	5.00		89.2	70-130			
1,2-Dichlorobenzene	5.59	0.20	0.50	ug/L	5.00		112	70-130			
1,3-Dichlorobenzene	5.33	0.20	0.50	ug/L	5.00		107	70-130			
1,4-Dichlorobenzene	5.51	0.20	0.50	ug/L	5.00		110	70-130			
trans-1,4-Dichloro-2-butene	5.81	0.90	5.0	ug/L	5.00		116	70-130			
Dichlorodifluoromethane	4.95	0.50	0.50	ug/L	5.00		99.0	70-130			
1,1-Dichloroethane	4.43	0.20	0.50	ug/L	5.00		88.6	70-130			
1,2-Dichloroethane	4.55	0.10	0.50	ug/L	5.00		91.0	70-130			

The results in this report apply to the samples analyzed in accordance with the chain of custody document. This analytical report must be reproduced in its entirety.



Alpha Analytical Laboratories, Inc. email: [clientservices@alpha-labs.com](mailto:clientservices@alpha-labs.com)  
 Corporate: 208 Mason Street | Ukiah, CA 95482 | T: 707-468-0401 | F: 707-468-5267 | ELAP# 1551

Sample Traps, LLC  
 262 Rickenbacker Circle  
 Livermore CA, 94551

Project Manager: Quality Control Manager  
 Project: QC- 40ml Clear VOA- HCl  
 Project Number: Navy Silicone Batch Number AA017

Reported:  
 05/08/20 16:57

**Volatile Organic Compounds by EPA Method 524.2 - Quality Control**

Analyte	Result	MDL	Reporting Limit	Units	Spike Level	Source Result	%REC	%REC Limits	RPD	RPD Limit	Notes
---------	--------	-----	-----------------	-------	-------------	---------------	------	-------------	-----	-----------	-------

**Batch AD04826 - VOAs in Water GCMS**

**LCS (AD04826-BS1)**

Prepared & Analyzed: 04/30/20

1,1-Dichloroethene	4.20	0.30	0.30	ug/L	5.00		84.0	70-130			
cis-1,2-Dichloroethene	4.47	0.10	0.50	ug/L	5.00		89.4	70-130			
trans-1,2-Dichloroethene	4.24	0.10	0.50	ug/L	5.00		84.8	70-130			
1,2-Dichloropropane	4.34	0.20	0.50	ug/L	5.00		86.8	70-130			
1,3-Dichloropropane	5.15	0.10	0.50	ug/L	5.00		103	70-130			
2,2-Dichloropropane	4.42	0.30	0.50	ug/L	5.00		88.4	70-130			
1,1-Dichloropropene	4.82	0.20	0.50	ug/L	5.00		96.4	70-130			
cis-1,3-Dichloropropene	3.90	0.30	0.50	ug/L	5.00		78.0	70-130			
trans-1,3-Dichloropropene	5.16	0.30	0.50	ug/L	5.00		103	70-130			
Ethylbenzene	5.36	0.20	0.50	ug/L	5.00		107	70-130			
2-Hexanone	5.28	0.50	5.0	ug/L	5.00		106	70-130			
Hexachlorobutadiene	6.13	0.40	0.50	ug/L	5.00		123	70-130			
Isopropylbenzene	6.05	0.20	0.50	ug/L	5.00		121	70-130			
p-Isopropyltoluene	5.63	0.50	0.50	ug/L	5.00		113	70-130			
Methyl ethyl ketone	9.34	0.20	1.0	ug/L	10.0		93.4	70-130			
Methyl iodide	4.42	0.40	2.0	ug/L	5.00		88.4	70-130			
Methyl isobutyl ketone	9.13	0.30	1.0	ug/L	10.0		91.3	70-130			
Methylene chloride	4.43	0.40	0.50	ug/L	5.00		88.6	70-130			
Naphthalene	4.69	0.50	0.50	ug/L	5.00		93.8	70-130			
n-Propylbenzene	5.77	0.50	0.50	ug/L	5.00		115	70-130			
Styrene	5.52	0.20	0.50	ug/L	5.00		110	70-130			
1,1,1,2-Tetrachloroethane	4.70	0.40	0.50	ug/L	5.00		94.0	70-130			
1,1,1,2,2-Tetrachloroethane	5.32	0.20	0.50	ug/L	5.00		106	70-130			
Tetrachloroethene	5.22	0.20	0.50	ug/L	5.00		104	70-130			
Toluene	5.72	0.30	0.50	ug/L	5.00		114	70-130			
1,2,3-Trichlorobenzene	5.06	0.40	0.50	ug/L	5.00		101	70-130			
1,2,4-Trichlorobenzene	5.04	0.40	0.50	ug/L	5.00		101	70-130			
1,1,1-Trichloroethane	4.49	0.40	0.50	ug/L	5.00		89.8	70-130			
1,1,2-Trichloroethane	5.00	0.20	0.50	ug/L	5.00		100	70-130			
Trichloroethene	4.49	0.10	0.50	ug/L	5.00		89.8	70-130			
Trichlorofluoromethane	5.54	0.50	0.50	ug/L	5.00		111	70-130			
Trichlorotrifluoroethane	4.58	0.40	0.50	ug/L	5.00		91.6	70-130			
1,2,3-Trichloropropane	5.48	0.10	0.50	ug/L	5.00		110	70-130			
1,2,4-Trimethylbenzene	5.76	0.50	0.50	ug/L	5.00		115	70-130			
1,3,5-Trimethylbenzene	5.60	0.50	0.50	ug/L	5.00		112	70-130			
Vinyl chloride	4.39	0.50	0.50	ug/L	5.00		87.8	70-130			

The results in this report apply to the samples analyzed in accordance with the chain of custody document. This analytical report must be reproduced in its entirety.



Alpha Analytical Laboratories, Inc. email: [clientservices@alpha-labs.com](mailto:clientservices@alpha-labs.com)  
 Corporate: 208 Mason Street | Ukiah, CA 95482 | T: 707-468-0401 | F: 707-468-5267 | ELAP# 1551

Sample Traps, LLC 262 Rickenbacker Circle Livermore CA, 94551	Project Manager: Quality Control Manager Project: QC- 40ml Clear VOA- HCl Project Number: Navy Silicone Batch Number AA017	Reported: 05/08/20 16:57
---	--	-----------------------------

**Volatile Organic Compounds by EPA Method 524.2 - Quality Control**

Analyte	Result	MDL	Reporting Limit	Units	Spike Level	Source Result	%REC	%REC Limits	RPD	RPD Limit	Notes
---------	--------	-----	-----------------	-------	-------------	---------------	------	-------------	-----	-----------	-------

**Batch AD04826 - VOAs in Water GCMS**

**LCS (AD04826-BS1)**

Prepared & Analyzed: 04/30/20

m,p-Xylene	11.4	0.20	0.50	ug/L	10.0	114	70-130				
o-Xylene	5.36	0.20	0.50	ug/L	5.00	107	70-130				
Xylenes (total)	16.8	0.20	0.50	ug/L	15.0	112	70-130				
Methyl tert-butyl ether	5.15	0.50	3.0	ug/L	5.00	103	70-130				
Ethyl tert-butyl ether	4.19	0.40	0.50	ug/L	5.00	83.8	70-130				
Tert-amyl methyl ether	4.53	0.30	0.50	ug/L	5.00	90.6	70-130				
Surrogate: Bromofluorobenzene	27.3			ug/L	25.0	109	70-130				
Surrogate: Dibromofluoromethane	21.6			ug/L	25.0	86.3	70-130				
Surrogate: Toluene-d8	26.0			ug/L	25.0	104	70-130				

**LCS Dup (AD04826-BSD1)**

Prepared & Analyzed: 04/30/20

Acetone	18.7	2.0	5.0	ug/L	20.0	93.7	70-130	11.6	30		
Acrylonitrile	4.30	0.40	5.0	ug/L	5.00	86.0	70-130	3.65	30		J
Benzene	4.56	0.10	0.30	ug/L	5.00	91.2	70-130	1.74	30		
Bromobenzene	5.37	0.20	0.50	ug/L	5.00	107	70-130	1.11	30		
Bromochloromethane	4.70	0.40	0.50	ug/L	5.00	94.0	70-130	1.06	30		
Bromodichloromethane	4.69	0.20	0.50	ug/L	5.00	93.8	70-130	1.90	30		
Bromoform	4.61	0.30	0.50	ug/L	5.00	92.2	70-130	1.08	30		
Bromomethane	4.34	0.40	0.50	ug/L	5.00	86.8	70-130	3.17	30		
n-Butylbenzene	5.28	0.50	0.50	ug/L	5.00	106	70-130	1.13	30		
sec-Butylbenzene	5.75	0.20	0.50	ug/L	5.00	115	70-130	0.866	30		
tert-Butylbenzene	4.76	0.50	0.50	ug/L	5.00	95.2	70-130	0.210	30		
Carbon disulfide	4.21	0.40	0.50	ug/L	5.00	84.2	70-130	0.238	30		
Carbon tetrachloride	4.30	0.30	0.50	ug/L	5.00	86.0	70-130	3.20	30		
Chlorobenzene	5.11	0.20	0.50	ug/L	5.00	102	70-130	2.13	30		
Chloroethane	4.07	0.30	0.50	ug/L	5.00	81.4	70-130	3.62	30		
Chloroform	4.90	0.30	0.50	ug/L	5.00	98.0	70-130	3.61	30		
Chloromethane	4.45	0.40	0.50	ug/L	5.00	89.0	70-130	1.36	30		
2-Chlorotoluene	5.59	0.20	0.50	ug/L	5.00	112	70-130	0.179	30		
4-Chlorotoluene	5.43	0.20	0.50	ug/L	5.00	109	70-130	1.82	30		
Dibromochloromethane	4.95	0.30	0.50	ug/L	5.00	99.0	70-130	2.04	30		
1,2-Dibromo-3-chloropropane	5.78	0.50	0.50	ug/L	5.00	116	70-130	2.10	25		
1,2-Dibromoethane (EDB)	5.13	0.20	0.50	ug/L	5.00	103	70-130	0.979	25		
Dibromomethane	4.44	0.20	0.50	ug/L	5.00	88.8	70-130	0.449	30		
1,2-Dichlorobenzene	5.80	0.20	0.50	ug/L	5.00	116	70-130	3.69	30		
1,3-Dichlorobenzene	5.40	0.20	0.50	ug/L	5.00	108	70-130	1.30	30		
trans-1,4-Dichloro-2-butene	6.17	0.90	5.0	ug/L	5.00	123	70-130	6.01	25		

The results in this report apply to the samples analyzed in accordance with the chain of custody document. This analytical report must be reproduced in its entirety.



Alpha Analytical Laboratories, Inc. email: [clientservices@alpha-labs.com](mailto:clientservices@alpha-labs.com)  
 Corporate: 208 Mason Street | Ukiah, CA 95482 | T: 707-468-0401 | F: 707-468-5267 | ELAP# 1551

Sample Traps, LLC  
 262 Rickenbacker Circle  
 Livermore CA, 94551

Project Manager: Quality Control Manager  
 Project: QC- 40ml Clear VOA- HCl  
 Project Number: Navy Silicone Batch Number AA017

Reported:  
 05/08/20 16:57

**Volatile Organic Compounds by EPA Method 524.2 - Quality Control**

Analyte	Result	MDL	Reporting Limit	Units	Spike Level	Source Result	%REC	%REC Limits	RPD	RPD Limit	Notes
---------	--------	-----	-----------------	-------	-------------	---------------	------	-------------	-----	-----------	-------

**Batch AD04826 - VOAs in Water GCMS**

**LCS Dup (AD04826-BSD1)**

Prepared & Analyzed: 04/30/20

1,4-Dichlorobenzene	5.66	0.20	0.50	ug/L	5.00	113	70-130	2.69	30	
Dichlorodifluoromethane	4.61	0.50	0.50	ug/L	5.00	92.2	70-130	7.11	30	
1,1-Dichloroethane	4.46	0.20	0.50	ug/L	5.00	89.2	70-130	0.675	30	
1,2-Dichloroethane	4.45	0.10	0.50	ug/L	5.00	89.0	70-130	2.22	30	
1,1-Dichloroethene	4.12	0.30	0.30	ug/L	5.00	82.4	70-130	1.92	30	
cis-1,2-Dichloroethene	4.32	0.10	0.50	ug/L	5.00	86.4	70-130	3.41	30	
trans-1,2-Dichloroethene	4.25	0.10	0.50	ug/L	5.00	85.0	70-130	0.236	30	
1,2-Dichloropropane	4.13	0.20	0.50	ug/L	5.00	82.6	70-130	4.96	30	
1,3-Dichloropropane	5.10	0.10	0.50	ug/L	5.00	102	70-130	0.976	30	
2,2-Dichloropropane	4.34	0.30	0.50	ug/L	5.00	86.8	70-130	1.83	30	
1,1-Dichloropropene	4.84	0.20	0.50	ug/L	5.00	96.8	70-130	0.414	30	
cis-1,3-Dichloropropene	4.08	0.30	0.50	ug/L	5.00	81.6	70-130	4.51	30	
trans-1,3-Dichloropropene	5.32	0.30	0.50	ug/L	5.00	106	70-130	3.05	30	
Ethylbenzene	5.31	0.20	0.50	ug/L	5.00	106	70-130	0.937	30	
2-Hexanone	5.23	0.50	5.0	ug/L	5.00	105	70-130	0.951	25	
Hexachlorobutadiene	6.07	0.40	0.50	ug/L	5.00	121	70-130	0.984	30	
Isopropylbenzene	5.87	0.20	0.50	ug/L	5.00	117	70-130	3.02	30	
p-Isopropyltoluene	5.63	0.50	0.50	ug/L	5.00	113	70-130	0.00	30	
Methyl ethyl ketone	8.81	0.20	1.0	ug/L	10.0	88.1	70-130	5.84	30	
Methyl iodide	4.65	0.40	2.0	ug/L	5.00	93.0	70-130	5.07	25	
Methyl isobutyl ketone	9.33	0.30	1.0	ug/L	10.0	93.3	70-130	2.17	30	
Methylene chloride	4.36	0.40	0.50	ug/L	5.00	87.2	70-130	1.59	30	
Naphthalene	4.87	0.50	0.50	ug/L	5.00	97.4	70-130	3.77	30	
n-Propylbenzene	5.58	0.50	0.50	ug/L	5.00	112	70-130	3.35	30	
Styrene	5.55	0.20	0.50	ug/L	5.00	111	70-130	0.542	30	
1,1,1,2-Tetrachloroethane	4.84	0.40	0.50	ug/L	5.00	96.8	70-130	2.94	30	
1,1,2,2-Tetrachloroethane	5.22	0.20	0.50	ug/L	5.00	104	70-130	1.90	30	
Tetrachloroethene	5.16	0.20	0.50	ug/L	5.00	103	70-130	1.16	30	
Toluene	5.76	0.30	0.50	ug/L	5.00	115	70-130	0.697	30	
1,2,3-Trichlorobenzene	5.16	0.40	0.50	ug/L	5.00	103	70-130	1.96	30	
1,2,4-Trichlorobenzene	5.17	0.40	0.50	ug/L	5.00	103	70-130	2.55	30	
1,1,1-Trichloroethane	4.25	0.40	0.50	ug/L	5.00	85.0	70-130	5.49	30	
1,1,2-Trichloroethane	5.21	0.20	0.50	ug/L	5.00	104	70-130	4.11	30	
Trichloroethene	4.39	0.10	0.50	ug/L	5.00	87.8	70-130	2.25	30	
Trichlorofluoromethane	5.36	0.50	0.50	ug/L	5.00	107	70-130	3.30	30	
Trichlorotrifluoroethane	4.40	0.40	0.50	ug/L	5.00	88.0	70-130	4.01	30	

The results in this report apply to the samples analyzed in accordance with the chain of custody document. This analytical report must be reproduced in its entirety.



Alpha Analytical Laboratories, Inc. email: [clientservices@alpha-labs.com](mailto:clientservices@alpha-labs.com)  
 Corporate: 208 Mason Street | Ukiah, CA 95482 | T: 707-468-0401 | F: 707-468-5267 | ELAP# 1551

Sample Traps, LLC 262 Rickenbacker Circle Livermore CA, 94551	Project Manager: Quality Control Manager Project: QC- 40ml Clear VOA- HCl Project Number: Navy Silicone Batch Number AA017	Reported: 05/08/20 16:57
---	--	-----------------------------

**Volatile Organic Compounds by EPA Method 524.2 - Quality Control**

Analyte	Result	MDL	Reporting Limit	Units	Spike Level	Source Result	%REC	%REC Limits	RPD	RPD Limit	Notes
---------	--------	-----	-----------------	-------	-------------	---------------	------	-------------	-----	-----------	-------

**Batch AD04826 - VOAs in Water GCMS**

**LCS Dup (AD04826-BSD1)**

Prepared & Analyzed: 04/30/20

1,2,3-Trichloropropane	5.44	0.10	0.50	ug/L	5.00	109	70-130	0.733	25	
1,2,4-Trimethylbenzene	5.78	0.50	0.50	ug/L	5.00	116	70-130	0.347	30	
1,3,5-Trimethylbenzene	5.53	0.50	0.50	ug/L	5.00	111	70-130	1.26	30	
Vinyl chloride	4.21	0.50	0.50	ug/L	5.00	84.2	70-130	4.19	30	
m,p-Xylene	11.2	0.20	0.50	ug/L	10.0	112	70-130	1.50	30	
o-Xylene	5.38	0.20	0.50	ug/L	5.00	108	70-130	0.372	30	
Xylenes (total)	16.6	0.20	0.50	ug/L	15.0	111	70-130	0.899	30	
Methyl tert-butyl ether	5.06	0.50	3.0	ug/L	5.00	101	70-130	1.76	30	
Ethyl tert-butyl ether	4.39	0.40	0.50	ug/L	5.00	87.8	70-130	4.66	30	
Tert-amyl methyl ether	4.60	0.30	0.50	ug/L	5.00	92.0	70-130	1.53	30	
Surrogate: Bromofluorobenzene	28.1			ug/L	25.0	112	70-130			
Surrogate: Dibromofluoromethane	21.7			ug/L	25.0	86.9	70-130			
Surrogate: Toluene-d8	26.7			ug/L	25.0	107	70-130			

**Matrix Spike (AD04826-MS1)**

Source: 20D3033-06

Prepared & Analyzed: 04/30/20

Acetone	18.3	2.0	5.0	ug/L	20.0	ND	91.6	70-130		
Acrylonitrile	4.48	0.40	5.0	ug/L	5.00	ND	89.6	70-130		J
Benzene	4.59	0.10	0.30	ug/L	5.00	ND	91.8	70-130		
Bromobenzene	5.35	0.20	0.50	ug/L	5.00	ND	107	70-130		
Bromochloromethane	4.62	0.40	0.50	ug/L	5.00	ND	92.4	70-130		
Bromodichloromethane	4.62	0.20	0.50	ug/L	5.00	ND	92.4	70-130		
Bromoform	4.55	0.30	0.50	ug/L	5.00	ND	91.0	70-130		
Bromomethane	4.38	0.40	0.50	ug/L	5.00	ND	87.6	70-130		
n-Butylbenzene	5.35	0.50	0.50	ug/L	5.00	ND	107	70-130		
sec-Butylbenzene	5.76	0.20	0.50	ug/L	5.00	ND	115	70-130		
tert-Butylbenzene	4.75	0.50	0.50	ug/L	5.00	ND	95.0	70-130		
Carbon disulfide	4.21	0.40	0.50	ug/L	5.00	ND	84.2	70-130		
Carbon tetrachloride	4.57	0.30	0.50	ug/L	5.00	ND	91.4	70-130		
Chlorobenzene	5.16	0.20	0.50	ug/L	5.00	ND	103	70-130		
Chloroethane	4.10	0.30	0.50	ug/L	5.00	ND	82.0	70-130		
Chloroform	5.00	0.30	0.50	ug/L	5.00	ND	100	70-130		
Chloromethane	4.29	0.40	0.50	ug/L	5.00	ND	85.8	70-130		
2-Chlorotoluene	5.68	0.20	0.50	ug/L	5.00	ND	114	70-130		
4-Chlorotoluene	5.41	0.20	0.50	ug/L	5.00	ND	108	70-130		
Dibromochloromethane	4.74	0.30	0.50	ug/L	5.00	ND	94.8	70-130		
1,2-Dibromo-3-chloropropane	5.43	0.50	0.50	ug/L	5.00	ND	109	70-130		
1,2-Dibromoethane (EDB)	4.95	0.20	0.50	ug/L	5.00	ND	99.0	70-130		

The results in this report apply to the samples analyzed in accordance with the chain of custody document. This analytical report must be reproduced in its entirety.



Alpha Analytical Laboratories, Inc. email: [clientservices@alpha-labs.com](mailto:clientservices@alpha-labs.com)  
 Corporate: 208 Mason Street | Ukiah, CA 95482 | T: 707-468-0401 | F: 707-468-5267 | ELAP# 1551

Sample Traps, LLC 262 Rickenbacker Circle Livermore CA, 94551	Project Manager: Quality Control Manager Project: QC- 40ml Clear VOA- HCl Project Number: Navy Silicone Batch Number AA017	Reported: 05/08/20 16:57
---	--	-----------------------------

**Volatile Organic Compounds by EPA Method 524.2 - Quality Control**

Analyte	Result	MDL	Reporting Limit	Units	Spike Level	Source Result	%REC	%REC Limits	RPD	RPD Limit	Notes
---------	--------	-----	-----------------	-------	-------------	---------------	------	-------------	-----	-----------	-------

**Batch AD04826 - VOAs in Water GCMS**

Matrix Spike (AD04826-MS1)	Source: 20D3033-06			Prepared & Analyzed: 04/30/20							
Dibromomethane	4.32	0.20	0.50	ug/L	5.00	ND	86.4	70-130			
1,2-Dichlorobenzene	5.63	0.20	0.50	ug/L	5.00	ND	113	70-130			
1,3-Dichlorobenzene	5.35	0.20	0.50	ug/L	5.00	ND	107	70-130			
1,4-Dichlorobenzene	5.44	0.20	0.50	ug/L	5.00	ND	109	70-130			
trans-1,4-Dichloro-2-butene	5.53	0.90	5.0	ug/L	5.00	ND	111	70-130			
Dichlorodifluoromethane	5.12	0.50	0.50	ug/L	5.00	ND	102	70-130			
1,1-Dichloroethane	4.45	0.20	0.50	ug/L	5.00	ND	89.0	70-130			
1,2-Dichloroethane	4.36	0.10	0.50	ug/L	5.00	ND	87.2	70-130			
1,1-Dichloroethene	4.28	0.30	0.30	ug/L	5.00	ND	85.6	70-130			
cis-1,2-Dichloroethene	4.40	0.10	0.50	ug/L	5.00	ND	88.0	70-130			
trans-1,2-Dichloroethene	4.28	0.10	0.50	ug/L	5.00	ND	85.6	70-130			
1,2-Dichloropropane	4.11	0.20	0.50	ug/L	5.00	ND	82.2	70-130			
1,3-Dichloropropane	5.00	0.10	0.50	ug/L	5.00	ND	100	70-130			
2,2-Dichloropropane	4.23	0.30	0.50	ug/L	5.00	ND	84.6	70-130			
1,1-Dichloropropene	4.90	0.20	0.50	ug/L	5.00	ND	98.0	70-130			
cis-1,3-Dichloropropene	3.91	0.30	0.50	ug/L	5.00	ND	78.2	70-130			
trans-1,3-Dichloropropene	4.96	0.30	0.50	ug/L	5.00	ND	99.2	70-130			
2-Hexanone	4.66	0.50	5.0	ug/L	5.00	ND	93.2	70-130			J
Ethylbenzene	5.39	0.20	0.50	ug/L	5.00	ND	108	70-130			
Hexachlorobutadiene	5.93	0.40	0.50	ug/L	5.00	ND	119	70-130			
Isopropylbenzene	6.00	0.20	0.50	ug/L	5.00	ND	120	70-130			
p-Isopropyltoluene	5.63	0.50	0.50	ug/L	5.00	ND	113	70-130			
Methyl ethyl ketone	9.75	0.20	1.0	ug/L	10.0	ND	97.5	70-130			
Methyl iodide	4.49	0.40	2.0	ug/L	5.00	ND	89.8	70-130			
Methyl isobutyl ketone	8.61	0.30	1.0	ug/L	10.0	ND	86.1	70-130			
Methylene chloride	3.70	0.40	0.50	ug/L	5.00	ND	74.0	70-130			
Naphthalene	4.56	0.50	0.50	ug/L	5.00	ND	91.2	70-130			
n-Propylbenzene	5.72	0.50	0.50	ug/L	5.00	ND	114	70-130			
Styrene	5.39	0.20	0.50	ug/L	5.00	ND	108	70-130			
1,1,1,2-Tetrachloroethane	4.74	0.40	0.50	ug/L	5.00	ND	94.8	70-130			
1,1,2,2-Tetrachloroethane	4.96	0.20	0.50	ug/L	5.00	ND	99.2	70-130			
Tetrachloroethene	5.24	0.20	0.50	ug/L	5.00	ND	105	70-130			
Toluene	5.84	0.30	0.50	ug/L	5.00	ND	117	70-130			
1,2,3-Trichlorobenzene	4.95	0.40	0.50	ug/L	5.00	ND	99.0	70-130			
1,2,4-Trichlorobenzene	4.87	0.40	0.50	ug/L	5.00	ND	97.4	70-130			
1,1,1-Trichloroethane	4.52	0.40	0.50	ug/L	5.00	ND	90.4	70-130			

The results in this report apply to the samples analyzed in accordance with the chain of custody document. This analytical report must be reproduced in its entirety.





Alpha Analytical Laboratories, Inc. email: [clientservices@alpha-labs.com](mailto:clientservices@alpha-labs.com)  
 Corporate: 208 Mason Street | Ukiah, CA 95482 | T: 707-468-0401 | F: 707-468-5267 | ELAP# 1551

Sample Traps, LLC 262 Rickenbacker Circle Livermore CA, 94551	Project Manager: Quality Control Manager Project: QC- 40ml Clear VOA- HCl Project Number: Navy Silicone Batch Number AA017	Reported: 05/08/20 16:57
---	--	-----------------------------

**Volatile Organic Compounds by EPA Method 524.2 - Quality Control**

Analyte	Result	MDL	Reporting Limit	Units	Spike Level	Source Result	%REC	%REC Limits	RPD	RPD Limit	Notes
---------	--------	-----	-----------------	-------	-------------	---------------	------	-------------	-----	-----------	-------

**Batch AD04826 - VOAs in Water GCMS**

Matrix Spike (AD04826-MS1)	Source: 20D3033-06			Prepared & Analyzed: 04/30/20							
1,1,2-Trichloroethane	5.16	0.20	0.50	ug/L	5.00	ND	103	70-130			
Trichloroethene	4.48	0.10	0.50	ug/L	5.00	ND	89.6	70-130			
Trichlorofluoromethane	5.60	0.50	0.50	ug/L	5.00	ND	112	70-130			
Trichlorotrifluoroethane	4.69	0.40	0.50	ug/L	5.00	ND	93.8	70-130			
1,2,3-Trichloropropane	5.35	0.10	0.50	ug/L	5.00	ND	107	70-130			
1,2,4-Trimethylbenzene	5.72	0.50	0.50	ug/L	5.00	ND	114	70-130			
1,3,5-Trimethylbenzene	5.51	0.50	0.50	ug/L	5.00	ND	110	70-130			
Vinyl chloride	4.49	0.50	0.50	ug/L	5.00	ND	89.8	70-130			
m,p-Xylene	11.4	0.20	0.50	ug/L	10.0	ND	114	70-130			
o-Xylene	5.44	0.20	0.50	ug/L	5.00	ND	109	70-130			
Xylenes (total)	16.9	0.20	0.50	ug/L	15.0	ND	112	70-130			
Methyl tert-butyl ether	4.02	0.50	3.0	ug/L	5.00	ND	80.4	70-130			
Ethyl tert-butyl ether	4.36	0.40	0.50	ug/L	5.00	ND	87.2	70-130			
Tert-amyl methyl ether	4.37	0.30	0.50	ug/L	5.00	ND	87.4	70-130			
Surrogate: Bromofluorobenzene	28.2			ug/L	25.0		113	70-130			
Surrogate: Dibromofluoromethane	22.3			ug/L	25.0		89.2	70-130			
Surrogate: Toluene-d8	27.0			ug/L	25.0		108	70-130			

Matrix Spike (AD04826-MS2)	Source: 20D2902-01			Prepared & Analyzed: 04/30/20							
Acetone	22.1	2.0	5.0	ug/L	20.0	ND	111	70-130			
Acrylonitrile	4.90	0.40	5.0	ug/L	5.00	ND	98.0	70-130			J
Benzene	5.01	0.10	0.30	ug/L	5.00	ND	100	70-130			
Bromobenzene	5.75	0.20	0.50	ug/L	5.00	ND	115	70-130			
Bromochloromethane	4.91	0.40	0.50	ug/L	5.00	ND	98.2	70-130			
Bromodichloromethane	24.2	0.20	0.50	ug/L	5.00	15.1	182	70-130			QM-05
Bromoform	6.68	0.30	0.50	ug/L	5.00	1.52	103	70-130			
Bromomethane	2.80	0.40	0.50	ug/L	5.00	ND	56.0	70-130			QM-05
n-Butylbenzene	6.03	0.50	0.50	ug/L	5.00	ND	121	70-130			
sec-Butylbenzene	6.29	0.20	0.50	ug/L	5.00	ND	126	70-130			
tert-Butylbenzene	5.36	0.50	0.50	ug/L	5.00	ND	107	70-130			
Carbon disulfide	4.58	0.40	0.50	ug/L	5.00	ND	91.6	70-130			
Carbon tetrachloride	5.02	0.30	0.50	ug/L	5.00	ND	100	70-130			
Chlorobenzene	5.69	0.20	0.50	ug/L	5.00	ND	114	70-130			
Chloroethane	4.12	0.30	0.50	ug/L	5.00	ND	82.4	70-130			
Chloroform	36.1	0.30	0.50	ug/L	5.00	32.1	81.2	70-130			
Chloromethane	4.40	0.40	0.50	ug/L	5.00	ND	88.0	70-130			
2-Chlorotoluene	6.13	0.20	0.50	ug/L	5.00	ND	123	70-130			

The results in this report apply to the samples analyzed in accordance with the chain of custody document. This analytical report must be reproduced in its entirety.



Alpha Analytical Laboratories, Inc. email: clientservices@alpha-labs.com  
 Corporate: 208 Mason Street | Ukiah, CA 95482 | T: 707-468-0401 | F: 707-468-5267 | ELAP# 1551

Sample Traps, LLC  
 262 Rickenbacker Circle  
 Livermore CA, 94551

Project Manager: Quality Control Manager  
 Project: QC- 40ml Clear VOA- HCl  
 Project Number: Navy Silicone Batch Number AA017

Reported:  
 05/08/20 16:57

**Volatile Organic Compounds by EPA Method 524.2 - Quality Control**

Analyte	Result	MDL	Reporting Limit	Units	Spike Level	Source Result	%REC	%REC Limits	RPD	RPD Limit	Notes
---------	--------	-----	-----------------	-------	-------------	---------------	------	-------------	-----	-----------	-------

**Batch AD04826 - VOAs in Water GCMS**

**Matrix Spike (AD04826-MS2)**

Source: 20D2902-01

Prepared & Analyzed: 04/30/20

4-Chlorotoluene	5.98	0.20	0.50	ug/L	5.00	ND	120	70-130			
Dibromochloromethane	16.3	0.30	0.50	ug/L	5.00	8.62	154	70-130			QM-05
1,2-Dibromo-3-chloropropane	6.21	0.50	0.50	ug/L	5.00	ND	124	70-130			
1,2-Dibromoethane (EDB)	5.59	0.20	0.50	ug/L	5.00	ND	112	70-130			
Dibromomethane	4.73	0.20	0.50	ug/L	5.00	ND	94.6	70-130			
1,2-Dichlorobenzene	6.16	0.20	0.50	ug/L	5.00	ND	123	70-130			
1,3-Dichlorobenzene	5.77	0.20	0.50	ug/L	5.00	ND	115	70-130			
1,4-Dichlorobenzene	5.92	0.20	0.50	ug/L	5.00	ND	118	70-130			
trans-1,4-Dichloro-2-butene	5.02	0.90	5.0	ug/L	5.00	ND	100	70-130			
Dichlorodifluoromethane	5.44	0.50	0.50	ug/L	5.00	ND	109	70-130			
1,1-Dichloroethane	4.71	0.20	0.50	ug/L	5.00	ND	94.2	70-130			
1,2-Dichloroethane	4.71	0.10	0.50	ug/L	5.00	ND	94.2	70-130			
1,1-Dichloroethene	4.58	0.30	0.30	ug/L	5.00	ND	91.6	70-130			
cis-1,2-Dichloroethene	4.62	0.10	0.50	ug/L	5.00	ND	92.4	70-130			
trans-1,2-Dichloroethene	4.49	0.10	0.50	ug/L	5.00	ND	89.8	70-130			
1,2-Dichloropropane	4.40	0.20	0.50	ug/L	5.00	ND	88.0	70-130			
1,3-Dichloropropane	5.76	0.10	0.50	ug/L	5.00	ND	115	70-130			
2,2-Dichloropropane	4.49	0.30	0.50	ug/L	5.00	ND	89.8	70-130			
1,1-Dichloropropene	5.36	0.20	0.50	ug/L	5.00	ND	107	70-130			
cis-1,3-Dichloropropene	4.06	0.30	0.50	ug/L	5.00	ND	81.2	70-130			
trans-1,3-Dichloropropene	4.43	0.30	0.50	ug/L	5.00	ND	88.6	70-130			
2-Hexanone	5.88	0.50	5.0	ug/L	5.00	ND	118	70-130			
Ethylbenzene	6.00	0.20	0.50	ug/L	5.00	ND	120	70-130			
Hexachlorobutadiene	5.97	0.40	0.50	ug/L	5.00	ND	119	70-130			
Isopropylbenzene	6.41	0.20	0.50	ug/L	5.00	ND	128	70-130			
p-Isopropyltoluene	6.25	0.50	0.50	ug/L	5.00	ND	125	70-130			
Methyl ethyl ketone	9.07	0.20	1.0	ug/L	10.0	ND	90.7	70-130			
Methyl iodide	2.54	0.40	2.0	ug/L	5.00	ND	50.8	70-130			QM-05
Methyl isobutyl ketone	9.84	0.30	1.0	ug/L	10.0	ND	98.4	70-130			
Methylene chloride	4.11	0.40	0.50	ug/L	5.00	ND	82.2	70-130			
Naphthalene	5.17	0.50	0.50	ug/L	5.00	ND	103	70-130			
n-Propylbenzene	6.33	0.50	0.50	ug/L	5.00	ND	127	70-130			
Styrene	5.95	0.20	0.50	ug/L	5.00	ND	119	70-130			
1,1,1,2-Tetrachloroethane	5.37	0.40	0.50	ug/L	5.00	ND	107	70-130			
1,1,2,2-Tetrachloroethane	5.34	0.20	0.50	ug/L	5.00	ND	107	70-130			
Tetrachloroethene	5.96	0.20	0.50	ug/L	5.00	ND	119	70-130			

The results in this report apply to the samples analyzed in accordance with the chain of custody document. This analytical report must be reproduced in its entirety.



Alpha Analytical Laboratories, Inc. email: [clientservices@alpha-labs.com](mailto:clientservices@alpha-labs.com)  
 Corporate: 208 Mason Street | Ukiah, CA 95482 | T: 707-468-0401 | F: 707-468-5267 | ELAP# 1551

Sample Traps, LLC  
 262 Rickenbacker Circle  
 Livermore CA, 94551

Project Manager: Quality Control Manager  
 Project: QC- 40ml Clear VOA- HCl  
 Project Number: Navy Silicone Batch Number AA017

Reported:  
 05/08/20 16:57

**Volatile Organic Compounds by EPA Method 524.2 - Quality Control**

Analyte	Result	MDL	Reporting Limit	Units	Spike Level	Source Result	%REC	%REC Limits	RPD	RPD Limit	Notes
---------	--------	-----	-----------------	-------	-------------	---------------	------	-------------	-----	-----------	-------

**Batch AD04826 - VOAs in Water GCMS**

**Matrix Spike (AD04826-MS2)**

Source: 20D2902-01

Prepared & Analyzed: 04/30/20

Toluene	6.32	0.30	0.50	ug/L	5.00	ND	126	70-130			
1,2,3-Trichlorobenzene	5.73	0.40	0.50	ug/L	5.00	ND	115	70-130			
1,2,4-Trichlorobenzene	5.51	0.40	0.50	ug/L	5.00	ND	110	70-130			
1,1,1-Trichloroethane	4.77	0.40	0.50	ug/L	5.00	ND	95.4	70-130			
1,1,2-Trichloroethane	6.09	0.20	0.50	ug/L	5.00	ND	122	70-130			
Trichloroethene	5.18	0.10	0.50	ug/L	5.00	ND	104	70-130			
Trichlorofluoromethane	5.99	0.50	0.50	ug/L	5.00	ND	120	70-130			
Trichlorotrifluoroethane	4.94	0.40	0.50	ug/L	5.00	ND	98.8	70-130			
1,2,3-Trichloropropane	5.63	0.10	0.50	ug/L	5.00	ND	113	70-130			
1,2,4-Trimethylbenzene	6.30	0.50	0.50	ug/L	5.00	ND	126	70-130			
1,3,5-Trimethylbenzene	6.11	0.50	0.50	ug/L	5.00	ND	122	70-130			
Vinyl chloride	4.53	0.50	0.50	ug/L	5.00	ND	90.6	70-130			
m,p-Xylene	12.6	0.20	0.50	ug/L	10.0	ND	126	70-130			
o-Xylene	6.00	0.20	0.50	ug/L	5.00	ND	120	70-130			
Xylenes (total)	18.6	0.20	0.50	ug/L	15.0	ND	124	70-130			
Methyl tert-butyl ether	4.23	0.50	3.0	ug/L	5.00	ND	84.6	70-130			
Ethyl tert-butyl ether	4.34	0.40	0.50	ug/L	5.00	ND	86.8	70-130			
Tert-amyl methyl ether	4.78	0.30	0.50	ug/L	5.00	ND	95.6	70-130			
Surrogate: Bromofluorobenzene	27.1			ug/L	25.0		109	70-130			
Surrogate: Dibromofluoromethane	20.9			ug/L	25.0		83.6	70-130			
Surrogate: Toluene-d8	26.3			ug/L	25.0		105	70-130			



Alpha Analytical Laboratories, Inc. email: clientservices@alpha-labs.com  
 Corporate: 208 Mason Street | Ukiah, CA 95482 | T: 707-468-0401 | F: 707-468-5267 | ELAP# 1551

Sample Traps, LLC 262 Rickenbacker Circle Livermore CA, 94551	Project Manager: Quality Control Manager Project: QC- 40ml Clear VOA- HCl Project Number: Navy Silicone Batch Number AA017	Reported: 05/08/20 16:57
---	--	-----------------------------

**Volatile Organic Compounds by EPA Method 8260B - Quality Control**

Analyte	Result	MDL	Reporting Limit	Units	Spike Level	Source Result	%REC	%REC Limits	RPD	RPD Limit	Notes
---------	--------	-----	-----------------	-------	-------------	---------------	------	-------------	-----	-----------	-------

**Batch AD04729 - VOAs in Water GCMS**

**Blank (AD04729-BLK1)**

Prepared & Analyzed: 04/28/20

Acetone	ND	3.0	5.0	ug/L							U
Acetonitrile	ND	50	100	ug/L							U
Acrylonitrile	ND	0.40	5.0	ug/L							U
Allyl chloride	ND	0.40	10	ug/L							U
Benzene	ND	0.30	0.30	ug/L							U
Bromobenzene	ND	0.40	0.50	ug/L							U
Bromochloromethane	ND	0.40	0.50	ug/L							U
Bromodichloromethane	ND	0.40	0.50	ug/L							U
Bromoform	ND	0.30	0.50	ug/L							U
Bromomethane	ND	0.40	0.50	ug/L							U
n-Butylbenzene	ND	0.40	0.50	ug/L							U
sec-Butylbenzene	ND	0.40	0.50	ug/L							U
tert-Butylbenzene	ND	0.30	0.50	ug/L							U
Carbon disulfide	ND	0.40	5.0	ug/L							U
Carbon tetrachloride	ND	0.40	0.50	ug/L							U
Chlorobenzene	ND	0.30	0.50	ug/L							U
Chloroethane	ND	0.40	0.50	ug/L							U
2-Chloroethylvinyl ether	ND	0.70	1.0	ug/L							U
Chloroform	ND	0.40	0.50	ug/L							U
Chloroprene	ND	0.40	1.0	ug/L							U
Chloromethane	ND	0.40	0.50	ug/L							U
2-Chlorotoluene	ND	0.40	0.50	ug/L							U
4-Chlorotoluene	ND	0.30	0.50	ug/L							U
Dibromochloromethane	ND	0.40	0.50	ug/L							U
1,2-Dibromo-3-chloropropane	ND	0.60	2.0	ug/L							U
1,2-Dibromoethane (EDB)	ND	0.40	0.50	ug/L							U
Dibromomethane	ND	0.40	0.50	ug/L							U
1,2-Dichlorobenzene	ND	0.40	0.50	ug/L							U
1,3-Dichlorobenzene	ND	0.40	0.50	ug/L							U
1,4-Dichlorobenzene	ND	0.10	0.50	ug/L							U
trans-1,4-Dichloro-2-butene	ND	0.50	5.0	ug/L							U
Dichlorodifluoromethane	ND	0.40	0.50	ug/L							U
1,1-Dichloroethane	ND	0.30	0.50	ug/L							U
1,2-Dichloroethane	ND	0.40	0.50	ug/L							U
1,1-Dichloroethene	ND	0.30	0.50	ug/L							U
cis-1,2-Dichloroethene	ND	0.40	0.50	ug/L							U

The results in this report apply to the samples analyzed in accordance with the chain of custody document. This analytical report must be reproduced in its entirety.



Alpha Analytical Laboratories, Inc. email: [clientservices@alpha-labs.com](mailto:clientservices@alpha-labs.com)  
 Corporate: 208 Mason Street | Ukiah, CA 95482 | T: 707-468-0401 | F: 707-468-5267 | ELAP# 1551

Sample Traps, LLC 262 Rickenbacker Circle Livermore CA, 94551	Project Manager: Quality Control Manager Project: QC- 40ml Clear VOA- HCl Project Number: Navy Silicone Batch Number AA017	Reported: 05/08/20 16:57
---	--	-----------------------------

**Volatile Organic Compounds by EPA Method 8260B - Quality Control**

Analyte	Result	MDL	Reporting Limit	Units	Spike Level	Source Result	%REC	%REC Limits	RPD	RPD Limit	Notes
---------	--------	-----	-----------------	-------	-------------	---------------	------	-------------	-----	-----------	-------

**Batch AD04729 - VOAs in Water GCMS**

**Blank (AD04729-BLK1)**

Prepared & Analyzed: 04/28/20

trans-1,2-Dichloroethene	ND	0.40	0.50	ug/L							U
1,2-Dichloropropane	ND	0.40	0.50	ug/L							U
1,3-Dichloropropane	ND	0.40	0.50	ug/L							U
2,2-Dichloropropane	ND	0.50	0.50	ug/L							U
1,1-Dichloropropene	ND	0.40	0.50	ug/L							U
cis-1,3-Dichloropropene	ND	0.40	0.50	ug/L							U
trans-1,3-Dichloropropene	ND	0.40	0.50	ug/L							U
Diethyl ether	ND	0.20	1.0	ug/L							U
Di-isopropyl ether	ND	0.40	0.50	ug/L							U
Ethyl methacrylate	ND	0.70	10	ug/L							U
Ethylbenzene	ND	0.40	0.50	ug/L							U
Ethanol	ND	20	50	ug/L							U
Ethyl tert-butyl ether	ND	0.40	0.50	ug/L							U
Hexachlorobutadiene	ND	0.50	0.50	ug/L							U
Hexachloroethane	ND	0.40	1.0	ug/L							U
2-Hexanone	ND	0.50	5.0	ug/L							U
Isobutanol	ND	40	100	ug/L							U
Isopropylbenzene	ND	0.40	0.50	ug/L							U
p-Isopropyltoluene	ND	0.40	0.50	ug/L							U
Methylene chloride	ND	0.50	0.50	ug/L							U
Methacrylonitrile	ND	0.40	1.0	ug/L							U
Methyl ethyl ketone	ND	0.70	1.0	ug/L							U
Methyl iodide	ND	0.40	2.0	ug/L							U
Methyl isobutyl ketone	ND	0.60	1.0	ug/L							U
Methyl methacrylate	ND	0.40	1.0	ug/L							U
Propionitrile	ND	20	50	ug/L							U
Methyl tert-butyl ether	ND	0.50	0.50	ug/L							U
Naphthalene	ND	0.50	0.50	ug/L							U
n-Propylbenzene	ND	0.40	0.50	ug/L							U
Styrene	ND	0.40	0.50	ug/L							U
Tert-amyl methyl ether	ND	0.40	0.50	ug/L							U
Tert-butyl alcohol	ND	6.0	10	ug/L							U
1,1,1,2-Tetrachloroethane	ND	0.40	0.50	ug/L							U
1,1,2,2-Tetrachloroethane	ND	0.30	0.50	ug/L							U
Tetrachloroethene	ND	0.40	0.50	ug/L							U
Tetrahydrofuran	ND	0.40	5.0	ug/L							U

The results in this report apply to the samples analyzed in accordance with the chain of custody document. This analytical report must be reproduced in its entirety.



Alpha Analytical Laboratories, Inc. email: clientservices@alpha-labs.com  
 Corporate: 208 Mason Street | Ukiah, CA 95482 | T: 707-468-0401 | F: 707-468-5267 | ELAP# 1551

Sample Traps, LLC 262 Rickenbacker Circle Livermore CA, 94551	Project Manager: Quality Control Manager Project: QC- 40ml Clear VOA- HCl Project Number: Navy Silicone Batch Number AA017	Reported: 05/08/20 16:57
---	--	-----------------------------

**Volatile Organic Compounds by EPA Method 8260B - Quality Control**

Analyte	Result	MDL	Reporting Limit	Units	Spike Level	Source Result	%REC	%REC Limits	RPD	RPD Limit	Notes
---------	--------	-----	-----------------	-------	-------------	---------------	------	-------------	-----	-----------	-------

**Batch AD04729 - VOAs in Water GCMS**

**Blank (AD04729-BLK1)**

Prepared & Analyzed: 04/28/20

Toluene	ND	0.30	0.30	ug/L							U
1,2,3-Trichlorobenzene	ND	0.50	0.50	ug/L							U
1,2,4-Trichlorobenzene	ND	0.20	0.50	ug/L							U
1,1,1-Trichloroethane	ND	0.40	0.50	ug/L							U
1,1,2-Trichloroethane	ND	0.40	0.50	ug/L							U
Trichloroethene	ND	0.40	0.50	ug/L							U
Trichlorofluoromethane	ND	0.20	0.50	ug/L							U
1,2,3-Trichloropropane	ND	0.40	0.50	ug/L							U
Trichlorotrifluoroethane	ND	0.20	0.50	ug/L							U
1,2,4-Trimethylbenzene	ND	0.40	0.50	ug/L							U
1,3,5-Trimethylbenzene	ND	0.30	0.50	ug/L							U
Vinyl acetate	ND	0.80	1.0	ug/L							U
Vinyl chloride	ND	0.40	0.50	ug/L							U
m,p-Xylene	ND	0.50	0.50	ug/L							U
o-Xylene	ND	0.40	0.50	ug/L							U
Xylenes (total)	ND	0.50	0.50	ug/L							U
Surrogate: Bromofluorobenzene	29.5			ug/L	25.0		118	70-130			
Surrogate: Dibromofluoromethane	29.1			ug/L	25.0		116	70-130			
Surrogate: Toluene-d8	28.4			ug/L	25.0		114	70-130			

**LCS (AD04729-BS1)**

Prepared & Analyzed: 04/28/20

Acetone	92.2	3.0	5.0	ug/L	80.0		115	48-124			
Acetonitrile	2490	50	100	ug/L	2000		124	70-130			
Allyl chloride	22.4	0.40	10	ug/L	20.0		112	70-130			
Acrylonitrile	24.0	0.40	5.0	ug/L	20.0		120	70-130			
Benzene	21.1	0.30	0.30	ug/L	20.0		106	82-122			
Bromobenzene	21.0	0.40	0.50	ug/L	20.0		105	83-122			
Bromochloromethane	23.9	0.40	0.50	ug/L	20.0		120	83-124			
Bromodichloromethane	20.5	0.40	0.50	ug/L	20.0		103	86-135			
Bromoform	22.5	0.30	0.50	ug/L	20.0		113	76-144			
Bromomethane	21.6	0.40	0.50	ug/L	20.0		108	69-145			
n-Butylbenzene	21.6	0.40	0.50	ug/L	20.0		108	79-132			
sec-Butylbenzene	22.8	0.40	0.50	ug/L	20.0		114	86-132			
tert-Butylbenzene	22.7	0.30	0.50	ug/L	20.0		114	82-126			
Carbon disulfide	23.8	0.40	5.0	ug/L	20.0		119	70-130			
Carbon tetrachloride	23.0	0.40	0.50	ug/L	20.0		115	77-134			
Chlorobenzene	20.6	0.30	0.50	ug/L	20.0		103	84-119			

The results in this report apply to the samples analyzed in accordance with the chain of custody document. This analytical report must be reproduced in its entirety.



Alpha Analytical Laboratories, Inc. email: [clientservices@alpha-labs.com](mailto:clientservices@alpha-labs.com)  
 Corporate: 208 Mason Street | Ukiah, CA 95482 | T: 707-468-0401 | F: 707-468-5267 | ELAP# 1551

Sample Traps, LLC 262 Rickenbacker Circle Livermore CA, 94551	Project Manager: Quality Control Manager Project: QC- 40ml Clear VOA- HCl Project Number: Navy Silicone Batch Number AA017	Reported: 05/08/20 16:57
---	--	-----------------------------

**Volatile Organic Compounds by EPA Method 8260B - Quality Control**

Analyte	Result	MDL	Reporting Limit	Units	Spike Level	Source Result	%REC	%REC Limits	RPD	RPD Limit	Notes
---------	--------	-----	-----------------	-------	-------------	---------------	------	-------------	-----	-----------	-------

**Batch AD04729 - VOAs in Water GCMS**

**LCS (AD04729-BS1)**

Prepared & Analyzed: 04/28/20

Chloroethane	19.2	0.40	0.50	ug/L	20.0		96.2	68-133			
2-Chloroethylvinyl ether	42.6	0.70	1.0	ug/L	40.0		107	75-130			
Chloroform	22.2	0.40	0.50	ug/L	20.0		111	81-122			
Chloromethane	19.3	0.40	0.50	ug/L	20.0		96.5	63-129			
Chloroprene	22.0	0.40	1.0	ug/L	20.0		110	70-130			
2-Chlorotoluene	22.1	0.40	0.50	ug/L	20.0		110	79-132			
4-Chlorotoluene	21.3	0.30	0.50	ug/L	20.0		106	80-122			
Dibromochloromethane	22.1	0.40	0.50	ug/L	20.0		111	83-135			
1,2-Dibromo-3-chloropropane	22.4	0.60	2.0	ug/L	20.0		112	73-128			
1,2-Dibromoethane (EDB)	20.4	0.40	0.50	ug/L	20.0		102	80-120			
Dibromomethane	20.4	0.40	0.50	ug/L	20.0		102	82-124			
1,2-Dichlorobenzene	20.9	0.40	0.50	ug/L	20.0		104	84-121			
1,3-Dichlorobenzene	21.8	0.40	0.50	ug/L	20.0		109	80-120			
1,4-Dichlorobenzene	20.2	0.10	0.50	ug/L	20.0		101	84-120			
trans-1,4-Dichloro-2-butene	21.1	0.50	5.0	ug/L	20.0		106	70-130			
Dichlorodifluoromethane	25.3	0.40	0.50	ug/L	20.0		126	52-142			
1,1-Dichloroethane	21.1	0.30	0.50	ug/L	20.0		106	81-126			
1,2-Dichloroethane	19.1	0.40	0.50	ug/L	20.0		95.4	77-117			
1,1-Dichloroethene	19.8	0.30	0.50	ug/L	20.0		98.9	71-151			
cis-1,2-Dichloroethene	21.7	0.40	0.50	ug/L	20.0		108	84-131			
trans-1,2-Dichloroethene	21.5	0.40	0.50	ug/L	20.0		107	79-128			
1,2-Dichloropropane	19.1	0.40	0.50	ug/L	20.0		95.3	82-125			
1,3-Dichloropropane	20.5	0.40	0.50	ug/L	20.0		103	83-120			
2,2-Dichloropropane	18.6	0.50	0.50	ug/L	20.0		93.0	80-125			
1,1-Dichloropropene	23.5	0.40	0.50	ug/L	20.0		118	85-130			
cis-1,3-Dichloropropene	19.1	0.40	0.50	ug/L	20.0		95.4	83-128			
trans-1,3-Dichloropropene	18.9	0.40	0.50	ug/L	20.0		94.6	67-129			
Diethyl ether	22.7	0.20	1.0	ug/L	20.0		114	70-130			
Di-isopropyl ether	22.1	0.40	0.50	ug/L	20.0		110	83-132			
Ethyl methacrylate	20.5	0.70	10	ug/L	20.0		102	70-130			
Ethylbenzene	21.1	0.40	0.50	ug/L	20.0		106	84-124			
Ethanol	1240	20	50	ug/L	980		126	50-150			
Ethyl tert-butyl ether	22.3	0.40	0.50	ug/L	20.0		111	74-127			
Hexachlorobutadiene	22.8	0.50	0.50	ug/L	20.0		114	75-135			
Hexachloroethane	22.2	0.40	1.0	ug/L	20.0		111	70-130			
2-Hexanone	20.4	0.50	5.0	ug/L	20.0		102	70-130			

The results in this report apply to the samples analyzed in accordance with the chain of custody document. This analytical report must be reproduced in its entirety.



Alpha Analytical Laboratories, Inc. email: [clientservices@alpha-labs.com](mailto:clientservices@alpha-labs.com)  
 Corporate: 208 Mason Street | Ukiah, CA 95482 | T: 707-468-0401 | F: 707-468-5267 | ELAP# 1551

Sample Traps, LLC 262 Rickenbacker Circle Livermore CA, 94551	Project Manager: Quality Control Manager Project: QC- 40ml Clear VOA- HCl Project Number: Navy Silicone Batch Number AA017	Reported: 05/08/20 16:57
---	--	-----------------------------

**Volatile Organic Compounds by EPA Method 8260B - Quality Control**

Analyte	Result	MDL	Reporting Limit	Units	Spike Level	Source Result	%REC	%REC Limits	RPD	RPD Limit	Notes
---------	--------	-----	-----------------	-------	-------------	---------------	------	-------------	-----	-----------	-------

**Batch AD04729 - VOAs in Water GCMS**

**LCS (AD04729-BS1)**

Prepared & Analyzed: 04/28/20

Isopropylbenzene	22.3	0.40	0.50	ug/L	20.0		111	75-116			
Isobutanol	2530	40	100	ug/L	2000		126	70-130			
p-Isopropyltoluene	22.8	0.40	0.50	ug/L	20.0		114	78-124			
Methylene chloride	21.1	0.50	0.50	ug/L	20.0		105	72-132			
Methacrylonitrile	22.1	0.40	1.0	ug/L	20.0		111	70-130			
Methyl ethyl ketone	41.2	0.70	1.0	ug/L	40.0		103	58-157			
Methyl iodide	21.8	0.40	2.0	ug/L	20.0		109	56-167			
Methyl isobutyl ketone	42.6	0.60	1.0	ug/L	40.0		106	70-130			
Methyl methacrylate	25.8	0.40	1.0	ug/L	20.0		129	70-130			
Methyl tert-butyl ether	22.4	0.50	0.50	ug/L	20.0		112	84-119			
Naphthalene	22.8	0.50	0.50	ug/L	20.0		114	84-134			
Propionitrile	1220	20	50	ug/L	1000		122	70-130			
n-Propylbenzene	22.7	0.40	0.50	ug/L	20.0		114	75-127			
Styrene	21.3	0.40	0.50	ug/L	20.0		106	80-125			
Tert-amyl methyl ether	21.5	0.40	0.50	ug/L	20.0		107	74-120			
Tert-butyl alcohol	468	6.0	10	ug/L	400		117	66-147			
1,1,1,2-Tetrachloroethane	21.4	0.40	0.50	ug/L	20.0		107	80-132			
1,1,2,2-Tetrachloroethane	22.0	0.30	0.50	ug/L	20.0		110	84-115			
Tetrachloroethene	21.6	0.40	0.50	ug/L	20.0		108	56-156			
Tetrahydrofuran	25.2	0.40	5.0	ug/L	20.0		126	70-130			
Toluene	21.3	0.30	0.30	ug/L	20.0		107	76-137			
1,2,4-Trichlorobenzene	22.1	0.20	0.50	ug/L	20.0		111	84-126			
1,2,3-Trichlorobenzene	22.9	0.50	0.50	ug/L	20.0		114	85-133			
1,1,1-Trichloroethane	21.7	0.40	0.50	ug/L	20.0		109	70-130			
1,1,2-Trichloroethane	20.2	0.40	0.50	ug/L	20.0		101	83-122			
Trichloroethene	20.9	0.40	0.50	ug/L	20.0		105	84-123			
Trichlorofluoromethane	23.1	0.20	0.50	ug/L	20.0		115	74-130			
1,2,3-Trichloropropane	22.2	0.40	0.50	ug/L	20.0		111	78-122			
Trichlorotrifluoroethane	24.3	0.20	0.50	ug/L	20.0		121	82-125			
1,2,4-Trimethylbenzene	22.4	0.40	0.50	ug/L	20.0		112	85-127			
1,3,5-Trimethylbenzene	22.2	0.30	0.50	ug/L	20.0		111	80-125			
Vinyl acetate	43.7	0.80	1.0	ug/L	40.0		109	60-140			
Vinyl chloride	15.8	0.40	0.50	ug/L	20.0		79.2	70-130			
m,p-Xylene	43.3	0.50	0.50	ug/L	40.0		108	81-124			
o-Xylene	21.7	0.40	0.50	ug/L	20.0		109	80-126			
Xylenes (total)	65.0	0.50	0.50	ug/L	60.0		108	81-126			

The results in this report apply to the samples analyzed in accordance with the chain of custody document. This analytical report must be reproduced in its entirety.





Alpha Analytical Laboratories, Inc. email: [clientservices@alpha-labs.com](mailto:clientservices@alpha-labs.com)  
 Corporate: 208 Mason Street | Ukiah, CA 95482 | T: 707-468-0401 | F: 707-468-5267 | ELAP# 1551

Sample Traps, LLC 262 Rickenbacker Circle Livermore CA, 94551	Project Manager: Quality Control Manager Project: QC- 40ml Clear VOA- HCl Project Number: Navy Silicone Batch Number AA017	Reported: 05/08/20 16:57
---	--	-----------------------------

**Volatile Organic Compounds by EPA Method 8260B - Quality Control**

Analyte	Result	MDL	Reporting Limit	Units	Spike Level	Source Result	%REC	%REC Limits	RPD	RPD Limit	Notes
---------	--------	-----	-----------------	-------	-------------	---------------	------	-------------	-----	-----------	-------

**Batch AD04729 - VOAs in Water GCMS**

**LCS (AD04729-BS1)**

Prepared & Analyzed: 04/28/20

Surrogate: Bromofluorobenzene	28.4			ug/L	25.0		114	70-130			
Surrogate: Dibromofluoromethane	28.5			ug/L	25.0		114	70-130			
Surrogate: Toluene-d8	28.1			ug/L	25.0		113	70-130			

**LCS Dup (AD04729-BS1)**

Prepared & Analyzed: 04/28/20

Acetone	84.7	3.0	5.0	ug/L	80.0		106	48-124	8.52	25	
Acetonitrile	2530	50	100	ug/L	2000		127	70-130	1.96	25	
Allyl chloride	22.4	0.40	10	ug/L	20.0		112	70-130	0.312	25	
Acrylonitrile	22.4	0.40	5.0	ug/L	20.0		112	70-130	6.77	25	
Benzene	20.7	0.30	0.30	ug/L	20.0		103	82-122	2.11	25	
Bromobenzene	21.1	0.40	0.50	ug/L	20.0		106	83-122	0.285	25	
Bromochloromethane	23.4	0.40	0.50	ug/L	20.0		117	83-124	2.37	25	
Bromodichloromethane	19.7	0.40	0.50	ug/L	20.0		98.7	86-135	3.97	25	
Bromoform	22.7	0.30	0.50	ug/L	20.0		113	76-144	0.664	25	
Bromomethane	22.1	0.40	0.50	ug/L	20.0		110	69-145	2.01	25	
n-Butylbenzene	20.3	0.40	0.50	ug/L	20.0		101	79-132	6.40	25	
sec-Butylbenzene	22.0	0.40	0.50	ug/L	20.0		110	86-132	3.53	25	
tert-Butylbenzene	22.1	0.30	0.50	ug/L	20.0		110	82-126	2.90	25	
Carbon disulfide	23.6	0.40	5.0	ug/L	20.0		118	70-130	0.803	30	
Carbon tetrachloride	22.5	0.40	0.50	ug/L	20.0		113	77-134	2.11	25	
Chlorobenzene	20.2	0.30	0.50	ug/L	20.0		101	84-119	1.76	25	
Chloroethane	19.1	0.40	0.50	ug/L	20.0		95.6	68-133	0.678	25	
2-Chloroethylvinyl ether	40.4	0.70	1.0	ug/L	40.0		101	75-130	5.40	30	
Chloroform	21.4	0.40	0.50	ug/L	20.0		107	81-122	3.58	25	
Chloroprene	21.7	0.40	1.0	ug/L	20.0		108	70-130	1.42	25	
Chloromethane	20.4	0.40	0.50	ug/L	20.0		102	63-129	5.59	25	
2-Chlorotoluene	21.8	0.40	0.50	ug/L	20.0		109	79-132	1.46	25	
4-Chlorotoluene	20.4	0.30	0.50	ug/L	20.0		102	80-122	4.18	25	
Dibromochloromethane	22.7	0.40	0.50	ug/L	20.0		113	83-135	2.45	25	
1,2-Dibromo-3-chloropropane	20.9	0.60	2.0	ug/L	20.0		104	73-128	6.93	25	
1,2-Dibromoethane (EDB)	20.1	0.40	0.50	ug/L	20.0		101	80-120	1.48	25	
Dibromomethane	20.0	0.40	0.50	ug/L	20.0		100	82-124	1.73	25	
1,2-Dichlorobenzene	20.3	0.40	0.50	ug/L	20.0		101	84-121	2.87	25	
1,3-Dichlorobenzene	21.3	0.40	0.50	ug/L	20.0		106	80-120	2.60	25	
1,4-Dichlorobenzene	19.4	0.10	0.50	ug/L	20.0		96.8	84-120	4.24	25	
trans-1,4-Dichloro-2-butene	20.9	0.50	5.0	ug/L	20.0		105	70-130	0.761	25	
Dichlorodifluoromethane	25.5	0.40	0.50	ug/L	20.0		128	52-142	1.06	25	

The results in this report apply to the samples analyzed in accordance with the chain of custody document. This analytical report must be reproduced in its entirety.



Alpha Analytical Laboratories, Inc. email: [clientservices@alpha-labs.com](mailto:clientservices@alpha-labs.com)  
 Corporate: 208 Mason Street | Ukiah, CA 95482 | T: 707-468-0401 | F: 707-468-5267 | ELAP# 1551

Sample Traps, LLC 262 Rickenbacker Circle Livermore CA, 94551	Project Manager: Quality Control Manager Project: QC- 40ml Clear VOA- HCl Project Number: Navy Silicone Batch Number AA017	Reported: 05/08/20 16:57
---	--	-----------------------------

**Volatile Organic Compounds by EPA Method 8260B - Quality Control**

Analyte	Result	MDL	Reporting Limit	Units	Spike Level	Source Result	%REC	%REC Limits	RPD	RPD Limit	Notes
---------	--------	-----	-----------------	-------	-------------	---------------	------	-------------	-----	-----------	-------

**Batch AD04729 - VOAs in Water GCMS**

**LCS Dup (AD04729-BSD1)**

Prepared & Analyzed: 04/28/20

1,1-Dichloroethane	20.6	0.30	0.50	ug/L	20.0	103	81-126	2.44	25	
1,2-Dichloroethane	19.0	0.40	0.50	ug/L	20.0	94.8	77-117	0.683	25	
1,1-Dichloroethene	19.5	0.30	0.50	ug/L	20.0	97.7	71-151	1.22	25	
cis-1,2-Dichloroethene	21.0	0.40	0.50	ug/L	20.0	105	84-131	3.19	25	
trans-1,2-Dichloroethene	21.3	0.40	0.50	ug/L	20.0	106	79-128	0.888	25	
1,2-Dichloropropane	19.6	0.40	0.50	ug/L	20.0	98.0	82-125	2.74	25	
1,3-Dichloropropane	20.8	0.40	0.50	ug/L	20.0	104	83-120	1.36	25	
2,2-Dichloropropane	19.3	0.50	0.50	ug/L	20.0	96.4	80-125	3.64	25	
1,1-Dichloropropene	22.3	0.40	0.50	ug/L	20.0	112	85-130	5.15	25	
cis-1,3-Dichloropropene	18.7	0.40	0.50	ug/L	20.0	93.4	83-128	2.12	25	
trans-1,3-Dichloropropene	18.6	0.40	0.50	ug/L	20.0	93.0	67-129	1.76	25	
Diethyl ether	23.0	0.20	1.0	ug/L	20.0	115	70-130	1.36	25	
Di-isopropyl ether	22.0	0.40	0.50	ug/L	20.0	110	83-132	0.454	25	
Ethylbenzene	20.6	0.40	0.50	ug/L	20.0	103	84-124	2.54	25	
Ethyl methacrylate	20.2	0.70	10	ug/L	20.0	101	70-130	1.23	25	
Ethanol	1140	20	50	ug/L	980	117	50-150	7.64	25	
Ethyl tert-butyl ether	22.0	0.40	0.50	ug/L	20.0	110	74-127	1.26	25	
Hexachlorobutadiene	19.3	0.50	0.50	ug/L	20.0	96.4	75-135	16.9	25	
Hexachloroethane	20.9	0.40	1.0	ug/L	20.0	104	70-130	6.26	25	
2-Hexanone	19.9	0.50	5.0	ug/L	20.0	99.6	70-130	2.48	30	
Isobutanol	2280	40	100	ug/L	2000	114	70-130	10.2	25	
Isopropylbenzene	21.8	0.40	0.50	ug/L	20.0	109	75-116	2.18	25	
p-Isopropyltoluene	21.9	0.40	0.50	ug/L	20.0	110	78-124	3.89	25	
Methylene chloride	21.1	0.50	0.50	ug/L	20.0	105	72-132	0.0949	25	
Methacrylonitrile	21.2	0.40	1.0	ug/L	20.0	106	70-130	4.43	25	
Methyl ethyl ketone	40.1	0.70	1.0	ug/L	40.0	100	58-157	2.80	25	
Methyl iodide	21.5	0.40	2.0	ug/L	20.0	107	56-167	1.71	30	
Methyl isobutyl ketone	41.9	0.60	1.0	ug/L	40.0	105	70-130	1.59	25	
Methyl methacrylate	24.9	0.40	1.0	ug/L	20.0	125	70-130	3.23	25	
Naphthalene	20.2	0.50	0.50	ug/L	20.0	101	84-134	12.0	25	
Methyl tert-butyl ether	22.4	0.50	0.50	ug/L	20.0	112	84-119	0.0893	25	
Propionitrile	1130	20	50	ug/L	1000	113	70-130	7.81	25	
n-Propylbenzene	22.2	0.40	0.50	ug/L	20.0	111	75-127	2.54	25	
Styrene	20.9	0.40	0.50	ug/L	20.0	105	80-125	1.66	25	
Tert-amyl methyl ether	21.4	0.40	0.50	ug/L	20.0	107	74-120	0.140	25	
Tert-butyl alcohol	410	6.0	10	ug/L	400	102	66-147	13.1	25	

The results in this report apply to the samples analyzed in accordance with the chain of custody document. This analytical report must be reproduced in its entirety.



Alpha Analytical Laboratories, Inc. email: clientservices@alpha-labs.com  
 Corporate: 208 Mason Street | Ukiah, CA 95482 | T: 707-468-0401 | F: 707-468-5267 | ELAP# 1551

Sample Traps, LLC 262 Rickenbacker Circle Livermore CA, 94551	Project Manager: Quality Control Manager Project: QC- 40ml Clear VOA- HCl Project Number: Navy Silicone Batch Number AA017	Reported: 05/08/20 16:57
---	--	-----------------------------

**Volatile Organic Compounds by EPA Method 8260B - Quality Control**

Analyte	Result	MDL	Reporting Limit	Units	Spike Level	Source Result	%REC	%REC Limits	RPD	RPD Limit	Notes
---------	--------	-----	-----------------	-------	-------------	---------------	------	-------------	-----	-----------	-------

**Batch AD04729 - VOAs in Water GCMS**

**LCS Dup (AD04729-BSD1)**

Prepared & Analyzed: 04/28/20

1,1,1,2-Tetrachloroethane	20.7	0.40	0.50	ug/L	20.0	104	80-132	3.04	25	
1,1,2,2-Tetrachloroethane	21.6	0.30	0.50	ug/L	20.0	108	84-115	1.97	25	
Tetrachloroethene	21.1	0.40	0.50	ug/L	20.0	105	56-156	2.67	25	
Tetrahydrofuran	24.4	0.40	5.0	ug/L	20.0	122	70-130	3.43	25	
Toluene	21.2	0.30	0.30	ug/L	20.0	106	76-137	0.612	25	
1,2,3-Trichlorobenzene	19.4	0.50	0.50	ug/L	20.0	97.2	85-133	16.2	25	
1,2,4-Trichlorobenzene	19.7	0.20	0.50	ug/L	20.0	98.6	84-126	11.5	25	
1,1,1-Trichloroethane	21.5	0.40	0.50	ug/L	20.0	108	70-130	0.924	25	
1,1,2-Trichloroethane	19.9	0.40	0.50	ug/L	20.0	99.6	83-122	1.40	25	
Trichloroethene	20.2	0.40	0.50	ug/L	20.0	101	84-123	3.40	25	
Trichlorofluoromethane	22.5	0.20	0.50	ug/L	20.0	113	74-130	2.46	25	
1,2,3-Trichloropropane	21.5	0.40	0.50	ug/L	20.0	107	78-122	3.39	25	
Trichlorotrifluoroethane	23.8	0.20	0.50	ug/L	20.0	119	82-125	1.83	25	
1,2,4-Trimethylbenzene	21.8	0.40	0.50	ug/L	20.0	109	85-127	2.94	25	
1,3,5-Trimethylbenzene	21.6	0.30	0.50	ug/L	20.0	108	80-125	2.69	25	
Vinyl acetate	42.6	0.80	1.0	ug/L	40.0	106	60-140	2.64	25	
Vinyl chloride	18.5	0.40	0.50	ug/L	20.0	92.3	70-130	15.2	25	
m,p-Xylene	42.3	0.50	0.50	ug/L	40.0	106	81-124	2.36	25	
o-Xylene	21.3	0.40	0.50	ug/L	20.0	106	80-126	2.05	25	
Xylenes (total)	63.5	0.50	0.50	ug/L	60.0	106	81-126	2.26	25	
Surrogate: Bromofluorobenzene	28.1			ug/L	25.0	113	70-130			
Surrogate: Dibromofluoromethane	28.5			ug/L	25.0	114	70-130			
Surrogate: Toluene-d8	27.4			ug/L	25.0	109	70-130			

**Matrix Spike (AD04729-MS1)**

Source: 20D2646-01

Prepared: 04/28/20 Analyzed: 04/29/20

Acetone	78.7	3.0	5.0	ug/L	80.0	ND	98.4	32-164		
Acetonitrile	2710	50	100	ug/L	2000	ND	136	70-130		QM-05
Acrylonitrile	22.9	0.40	5.0	ug/L	20.0	ND	114	70-130		
Allyl chloride	25.7	0.40	10	ug/L	20.0	ND	128	70-130		
Benzene	22.0	0.30	0.30	ug/L	20.0	ND	110	58-139		
Bromobenzene	20.8	0.40	0.50	ug/L	20.0	ND	104	63-143		
Bromochloromethane	23.1	0.40	0.50	ug/L	20.0	ND	115	60-141		
Bromodichloromethane	20.2	0.40	0.50	ug/L	20.0	ND	101	62-140		
Bromoform	20.5	0.30	0.50	ug/L	20.0	ND	103	47-165		
Bromomethane	21.2	0.40	0.50	ug/L	20.0	ND	106	30-163		
n-Butylbenzene	21.9	0.40	0.50	ug/L	20.0	ND	110	57-147		
sec-Butylbenzene	22.0	0.40	0.50	ug/L	20.0	ND	110	64-155		

The results in this report apply to the samples analyzed in accordance with the chain of custody document. This analytical report must be reproduced in its entirety.



Alpha Analytical Laboratories, Inc. email: clientservices@alpha-labs.com  
 Corporate: 208 Mason Street | Ukiah, CA 95482 | T: 707-468-0401 | F: 707-468-5267 | ELAP# 1551

Sample Traps, LLC 262 Rickenbacker Circle Livermore CA, 94551	Project Manager: Quality Control Manager Project: QC- 40ml Clear VOA- HCl Project Number: Navy Silicone Batch Number AA017	Reported: 05/08/20 16:57
---	--	-----------------------------

**Volatile Organic Compounds by EPA Method 8260B - Quality Control**

Analyte	Result	MDL	Reporting Limit	Units	Spike Level	Source Result	%REC	%REC Limits	RPD	RPD Limit	Notes
---------	--------	-----	-----------------	-------	-------------	---------------	------	-------------	-----	-----------	-------

**Batch AD04729 - VOAs in Water GCMS**

Matrix Spike (AD04729-MS1)	Source: 20D2646-01			Prepared: 04/28/20 Analyzed: 04/29/20							
tert-Butylbenzene	21.7	0.30	0.50	ug/L	20.0	ND	108	57-150			
Carbon disulfide	25.3	0.40	5.0	ug/L	20.0	ND	126	70-130			
Carbon tetrachloride	22.1	0.40	0.50	ug/L	20.0	ND	110	65-153			
Chlorobenzene	21.2	0.30	0.50	ug/L	20.0	ND	106	58-137			
Chloroethane	18.8	0.40	0.50	ug/L	20.0	ND	94.2	59-141			
2-Chloroethylvinyl ether	44.4	0.70	1.0	ug/L	40.0	ND	111	73-107			QM-05
Chloroform	22.0	0.40	0.50	ug/L	20.0	ND	110	36-151			
Chloromethane	18.9	0.40	0.50	ug/L	20.0	ND	94.4	69-149			
Chloroprene	22.6	0.40	1.0	ug/L	20.0	ND	113	70-130			
2-Chlorotoluene	21.2	0.40	0.50	ug/L	20.0	ND	106	54-150			
4-Chlorotoluene	20.6	0.30	0.50	ug/L	20.0	ND	103	59-140			
Dibromochloromethane	21.2	0.40	0.50	ug/L	20.0	ND	106	54-157			
1,2-Dibromo-3-chloropropane	20.3	0.60	2.0	ug/L	20.0	ND	101	54-137			
1,2-Dibromoethane (EDB)	21.2	0.40	0.50	ug/L	20.0	ND	106	40-147			
Dibromomethane	20.4	0.40	0.50	ug/L	20.0	ND	102	59-139			
1,2-Dichlorobenzene	20.9	0.40	0.50	ug/L	20.0	ND	105	39-145			
1,3-Dichlorobenzene	20.3	0.40	0.50	ug/L	20.0	ND	102	54-137			
1,4-Dichlorobenzene	20.4	0.10	0.50	ug/L	20.0	ND	102	41-142			
trans-1,4-Dichloro-2-butene	21.5	0.50	5.0	ug/L	20.0	ND	108	70-130			
Dichlorodifluoromethane	28.0	0.40	0.50	ug/L	20.0	ND	140	39-162			
1,1-Dichloroethane	21.8	0.30	0.50	ug/L	20.0	ND	109	39-146			
1,2-Dichloroethane	19.3	0.40	0.50	ug/L	20.0	ND	96.3	58-133			
1,1-Dichloroethene	22.0	0.30	0.50	ug/L	20.0	ND	110	70-154			
cis-1,2-Dichloroethene	21.4	0.40	0.50	ug/L	20.0	ND	107	66-141			
trans-1,2-Dichloroethene	22.1	0.40	0.50	ug/L	20.0	ND	111	59-151			
1,2-Dichloropropane	19.9	0.40	0.50	ug/L	20.0	ND	99.5	41-142			
1,3-Dichloropropane	21.8	0.40	0.50	ug/L	20.0	ND	109	62-139			
2,2-Dichloropropane	21.8	0.50	0.50	ug/L	20.0	ND	109	40-167			
1,1-Dichloropropene	24.5	0.40	0.50	ug/L	20.0	ND	122	58-148			
cis-1,3-Dichloropropene	19.9	0.40	0.50	ug/L	20.0	ND	99.4	50-140			
trans-1,3-Dichloropropene	19.6	0.40	0.50	ug/L	20.0	ND	98.2	40-144			
Diethyl ether	23.5	0.20	1.0	ug/L	20.0	ND	118	70-130			
Di-isopropyl ether	21.8	0.40	0.50	ug/L	20.0	ND	109	49-143			
Ethanol	1160	20	50	ug/L	980	ND	118	50-150			
Ethyl methacrylate	20.0	0.70	10	ug/L	20.0	ND	99.8	70-130			
Ethylbenzene	21.6	0.40	0.50	ug/L	20.0	ND	108	59-147			

The results in this report apply to the samples analyzed in accordance with the chain of custody document. This analytical report must be reproduced in its entirety.



Alpha Analytical Laboratories, Inc. email: [clientservices@alpha-labs.com](mailto:clientservices@alpha-labs.com)  
 Corporate: 208 Mason Street | Ukiah, CA 95482 | T: 707-468-0401 | F: 707-468-5267 | ELAP# 1551

Sample Traps, LLC 262 Rickenbacker Circle Livermore CA, 94551	Project Manager: Quality Control Manager Project: QC- 40ml Clear VOA- HCl Project Number: Navy Silicone Batch Number AA017	Reported: 05/08/20 16:57
---	--	-----------------------------

**Volatile Organic Compounds by EPA Method 8260B - Quality Control**

Analyte	Result	MDL	Reporting Limit	Units	Spike Level	Source Result	%REC	%REC Limits	RPD	RPD Limit	Notes
---------	--------	-----	-----------------	-------	-------------	---------------	------	-------------	-----	-----------	-------

**Batch AD04729 - VOAs in Water GCMS**

<b>Matrix Spike (AD04729-MS1)</b>	<b>Source: 20D2646-01</b>			<b>Prepared: 04/28/20 Analyzed: 04/29/20</b>						
Ethyl tert-butyl ether	20.0	0.40	0.50	ug/L	20.0	ND	100	44-143		
Hexachlorobutadiene	22.8	0.50	0.50	ug/L	20.0	ND	114	56-149		
Hexachloroethane	20.1	0.40	1.0	ug/L	20.0	ND	101	70-130		
2-Hexanone	19.5	0.50	5.0	ug/L	20.0	ND	97.4	70-130		
Isopropylbenzene	22.0	0.40	0.50	ug/L	20.0	ND	110	56-134		
Isobutanol	2110	40	100	ug/L	2000	ND	106	70-130		
p-Isopropyltoluene	21.6	0.40	0.50	ug/L	20.0	ND	108	54-148		
Methylene chloride	21.6	0.50	0.50	ug/L	20.0	0.600	105	43-143		
Methacrylonitrile	21.6	0.40	1.0	ug/L	20.0	ND	108	70-130		
Methyl ethyl ketone	39.6	0.70	1.0	ug/L	40.0	ND	99.0	62-126		
Methyl iodide	23.7	0.40	2.0	ug/L	20.0	ND	118	70-130		
Methyl methacrylate	25.9	0.40	1.0	ug/L	20.0	ND	129	70-130		
Methyl isobutyl ketone	40.7	0.60	1.0	ug/L	40.0	ND	102	66-127		
Naphthalene	20.5	0.50	0.50	ug/L	20.0	ND	103	52-157		
Methyl tert-butyl ether	20.1	0.50	0.50	ug/L	20.0	ND	101	55-144		
Propionitrile	1100	20	50	ug/L	1000	ND	110	70-130		
n-Propylbenzene	22.4	0.40	0.50	ug/L	20.0	ND	112	55-145		
Styrene	21.2	0.40	0.50	ug/L	20.0	ND	106	51-157		
Tert-amyl methyl ether	19.0	0.40	0.50	ug/L	20.0	ND	95.0	41-136		
Tert-butyl alcohol	357	6.0	10	ug/L	400	ND	89.2	38-175		
1,1,1,2-Tetrachloroethane	19.6	0.40	0.50	ug/L	20.0	ND	98.0	58-146		
1,1,2,2-Tetrachloroethane	20.4	0.30	0.50	ug/L	20.0	ND	102	73-127		
Tetrachloroethene	22.7	0.40	0.50	ug/L	20.0	ND	114	49-148		
Tetrahydrofuran	21.5	0.40	5.0	ug/L	20.0	ND	108	70-130		
Toluene	22.7	0.30	0.30	ug/L	20.0	ND	114	59-147		
1,2,3-Trichlorobenzene	21.6	0.50	0.50	ug/L	20.0	ND	108	50-161		
1,2,4-Trichlorobenzene	21.4	0.20	0.50	ug/L	20.0	ND	107	50-150		
1,1,1-Trichloroethane	21.8	0.40	0.50	ug/L	20.0	ND	109	38-164		
1,1,2-Trichloroethane	21.0	0.40	0.50	ug/L	20.0	ND	105	46-136		
Trichloroethene	21.9	0.40	0.50	ug/L	20.0	ND	109	58-140		
Trichlorofluoromethane	23.5	0.20	0.50	ug/L	20.0	ND	117	56-144		
1,2,3-Trichloropropane	20.8	0.40	0.50	ug/L	20.0	ND	104	61-139		
Trichlorotrifluoroethane	25.7	0.20	0.50	ug/L	20.0	ND	129	59-139		
1,2,4-Trimethylbenzene	20.9	0.40	0.50	ug/L	20.0	ND	105	58-152		
1,3,5-Trimethylbenzene	20.9	0.30	0.50	ug/L	20.0	ND	105	58-148		
Vinyl acetate	40.7	0.80	1.0	ug/L	40.0	ND	102	70-130		

The results in this report apply to the samples analyzed in accordance with the chain of custody document. This analytical report must be reproduced in its entirety.



Alpha Analytical Laboratories, Inc. email: [clientservices@alpha-labs.com](mailto:clientservices@alpha-labs.com)  
 Corporate: 208 Mason Street | Ukiah, CA 95482 | T: 707-468-0401 | F: 707-468-5267 | ELAP# 1551

Sample Traps, LLC 262 Rickenbacker Circle Livermore CA, 94551	Project Manager: Quality Control Manager Project: QC- 40ml Clear VOA- HCl Project Number: Navy Silicone Batch Number AA017	Reported: 05/08/20 16:57
---	--	-----------------------------

**Volatile Organic Compounds by EPA Method 8260B - Quality Control**

Analyte	Result	MDL	Reporting Limit	Units	Spike Level	Source Result	%REC	%REC Limits	RPD	RPD Limit	Notes
---------	--------	-----	-----------------	-------	-------------	---------------	------	-------------	-----	-----------	-------

**Batch AD04729 - VOAs in Water GCMS**

<b>Matrix Spike (AD04729-MS1)</b>	<b>Source: 20D2646-01</b>			<b>Prepared: 04/28/20 Analyzed: 04/29/20</b>							
Vinyl chloride	20.1	0.40	0.50	ug/L	20.0	ND	100	53-160			
m,p-Xylene	43.8	0.50	0.50	ug/L	40.0	ND	110	53-147			
o-Xylene	21.7	0.40	0.50	ug/L	20.0	ND	108	55-148			
Xylenes (total)	65.5	0.50	0.50	ug/L	60.0	ND	109	49-153			
Surrogate: Bromofluorobenzene	27.3			ug/L	25.0		109	70-130			
Surrogate: Dibromofluoromethane	27.2			ug/L	25.0		109	70-130			
Surrogate: Toluene-d8	27.4			ug/L	25.0		109	70-130			

<b>Matrix Spike Dup (AD04729-MSD1)</b>	<b>Source: 20D2646-01</b>			<b>Prepared: 04/28/20 Analyzed: 04/29/20</b>							
Acetone	74.4	3.0	5.0	ug/L	80.0	ND	93.0	32-164	5.58	25	
Acetonitrile	2480	50	100	ug/L	2000	ND	124	70-130	8.97	25	
Allyl chloride	21.7	0.40	10	ug/L	20.0	ND	109	70-130	16.7	25	
Acrylonitrile	21.7	0.40	5.0	ug/L	20.0	ND	109	70-130	5.34	25	
Benzene	22.3	0.30	0.30	ug/L	20.0	ND	112	58-139	1.40	25	
Bromobenzene	21.0	0.40	0.50	ug/L	20.0	ND	105	63-143	1.24	25	
Bromochloromethane	23.4	0.40	0.50	ug/L	20.0	ND	117	60-141	1.38	25	
Bromodichloromethane	21.1	0.40	0.50	ug/L	20.0	ND	106	62-140	4.55	25	
Bromoform	21.2	0.30	0.50	ug/L	20.0	ND	106	47-165	3.07	25	
Bromomethane	20.5	0.40	0.50	ug/L	20.0	ND	102	30-163	3.45	25	
n-Butylbenzene	22.4	0.40	0.50	ug/L	20.0	ND	112	57-147	1.90	25	
sec-Butylbenzene	22.4	0.40	0.50	ug/L	20.0	ND	112	64-155	2.21	25	
tert-Butylbenzene	22.1	0.30	0.50	ug/L	20.0	ND	111	57-150	1.96	25	
Carbon disulfide	25.4	0.40	5.0	ug/L	20.0	ND	127	70-130	0.435	30	
Carbon tetrachloride	22.7	0.40	0.50	ug/L	20.0	ND	114	65-153	2.90	25	
Chlorobenzene	21.4	0.30	0.50	ug/L	20.0	ND	107	58-137	0.891	25	
Chloroethane	17.7	0.40	0.50	ug/L	20.0	ND	88.6	59-141	6.24	25	
2-Chloroethylvinyl ether	45.0	0.70	1.0	ug/L	40.0	ND	112	73-107	1.34	30	QM-05
Chloroform	22.4	0.40	0.50	ug/L	20.0	ND	112	36-151	1.67	25	
Chloromethane	19.0	0.40	0.50	ug/L	20.0	ND	95.0	69-149	0.528	25	
Chloroprene	22.7	0.40	1.0	ug/L	20.0	ND	114	70-130	0.486	25	
2-Chlorotoluene	21.8	0.40	0.50	ug/L	20.0	ND	109	54-150	2.61	25	
4-Chlorotoluene	20.8	0.30	0.50	ug/L	20.0	ND	104	59-140	0.918	25	
Dibromochloromethane	22.0	0.40	0.50	ug/L	20.0	ND	110	54-157	3.74	25	
1,2-Dibromo-3-chloropropane	20.5	0.60	2.0	ug/L	20.0	ND	103	54-137	1.32	25	
1,2-Dibromoethane (EDB)	20.7	0.40	0.50	ug/L	20.0	ND	104	40-147	2.24	25	
Dibromomethane	20.4	0.40	0.50	ug/L	20.0	ND	102	59-139	0.343	25	
1,2-Dichlorobenzene	21.1	0.40	0.50	ug/L	20.0	ND	105	39-145	0.666	25	

The results in this report apply to the samples analyzed in accordance with the chain of custody document. This analytical report must be reproduced in its entirety.



Alpha Analytical Laboratories, Inc. email: [clientservices@alpha-labs.com](mailto:clientservices@alpha-labs.com)  
 Corporate: 208 Mason Street | Ukiah, CA 95482 | T: 707-468-0401 | F: 707-468-5267 | ELAP# 1551

Sample Traps, LLC 262 Rickenbacker Circle Livermore CA, 94551	Project Manager: Quality Control Manager Project: QC- 40ml Clear VOA- HCl Project Number: Navy Silicone Batch Number AA017	Reported: 05/08/20 16:57
---	--	-----------------------------

**Volatile Organic Compounds by EPA Method 8260B - Quality Control**

Analyte	Result	MDL	Reporting Limit	Units	Spike Level	Source Result	%REC	%REC Limits	RPD	RPD Limit	Notes
---------	--------	-----	-----------------	-------	-------------	---------------	------	-------------	-----	-----------	-------

**Batch AD04729 - VOAs in Water GCMS**

Matrix Spike Dup (AD04729-MSD1)	Source: 20D2646-01			Prepared: 04/28/20 Analyzed: 04/29/20							
1,3-Dichlorobenzene	20.6	0.40	0.50	ug/L	20.0	ND	103	54-137	1.56	25	
1,4-Dichlorobenzene	21.1	0.10	0.50	ug/L	20.0	ND	106	41-142	3.42	25	
trans-1,4-Dichloro-2-butene	21.6	0.50	5.0	ug/L	20.0	ND	108	70-130	0.324	25	
Dichlorodifluoromethane	29.8	0.40	0.50	ug/L	20.0	ND	149	39-162	6.51	25	
1,1-Dichloroethane	21.9	0.30	0.50	ug/L	20.0	ND	109	39-146	0.504	25	
1,2-Dichloroethane	19.3	0.40	0.50	ug/L	20.0	ND	96.4	58-133	0.0519	25	
1,1-Dichloroethene	21.6	0.30	0.50	ug/L	20.0	ND	108	70-154	1.51	25	
cis-1,2-Dichloroethene	21.7	0.40	0.50	ug/L	20.0	ND	109	66-141	1.67	25	
trans-1,2-Dichloroethene	22.4	0.40	0.50	ug/L	20.0	ND	112	59-151	1.12	25	
1,2-Dichloropropane	20.2	0.40	0.50	ug/L	20.0	ND	101	41-142	1.40	25	
1,3-Dichloropropane	21.7	0.40	0.50	ug/L	20.0	ND	109	62-139	0.367	25	
2,2-Dichloropropane	22.1	0.50	0.50	ug/L	20.0	ND	111	40-167	1.64	25	
1,1-Dichloropropene	24.9	0.40	0.50	ug/L	20.0	ND	124	58-148	1.58	25	
cis-1,3-Dichloropropene	20.4	0.40	0.50	ug/L	20.0	ND	102	50-140	2.73	25	
trans-1,3-Dichloropropene	20.5	0.40	0.50	ug/L	20.0	ND	102	40-144	4.29	25	
Diethyl ether	21.1	0.20	1.0	ug/L	20.0	ND	105	70-130	11.1	25	
Di-isopropyl ether	22.0	0.40	0.50	ug/L	20.0	ND	110	49-143	1.14	25	
Ethanol	1000	20	50	ug/L	980	ND	102	50-150	14.8	25	
Ethyl methacrylate	20.3	0.70	10	ug/L	20.0	ND	102	70-130	1.74	25	
Ethylbenzene	22.1	0.40	0.50	ug/L	20.0	ND	110	59-147	2.24	25	
Hexachloroethane	20.6	0.40	1.0	ug/L	20.0	ND	103	70-130	2.55	25	
Hexachlorobutadiene	23.4	0.50	0.50	ug/L	20.0	ND	117	56-149	2.25	25	
Ethyl tert-butyl ether	20.1	0.40	0.50	ug/L	20.0	ND	100	44-143	0.200	25	
2-Hexanone	20.4	0.50	5.0	ug/L	20.0	ND	102	70-130	4.61	30	
Isopropylbenzene	22.5	0.40	0.50	ug/L	20.0	ND	112	56-134	2.25	25	
Isobutanol	2210	40	100	ug/L	2000	ND	110	70-130	4.28	25	
p-Isopropyltoluene	22.1	0.40	0.50	ug/L	20.0	ND	110	54-148	2.06	25	
Methylene chloride	21.6	0.50	0.50	ug/L	20.0	0.600	105	43-143	0.232	25	
Methacrylonitrile	21.5	0.40	1.0	ug/L	20.0	ND	107	70-130	0.372	25	
Methyl ethyl ketone	39.2	0.70	1.0	ug/L	40.0	ND	98.1	62-126	0.837	25	
Methyl iodide	22.9	0.40	2.0	ug/L	20.0	ND	114	70-130	3.44	30	
Methyl isobutyl ketone	41.4	0.60	1.0	ug/L	40.0	ND	104	66-127	1.61	25	
Methyl methacrylate	25.6	0.40	1.0	ug/L	20.0	ND	128	70-130	0.893	25	
Propionitrile	1100	20	50	ug/L	1000	ND	110	70-130	0.0811	25	
Methyl tert-butyl ether	20.5	0.50	0.50	ug/L	20.0	ND	102	55-144	1.63	25	
Naphthalene	21.2	0.50	0.50	ug/L	20.0	ND	106	52-157	3.07	25	

The results in this report apply to the samples analyzed in accordance with the chain of custody document. This analytical report must be reproduced in its entirety.



Alpha Analytical Laboratories, Inc. email: clientservices@alpha-labs.com  
 Corporate: 208 Mason Street | Ukiah, CA 95482 | T: 707-468-0401 | F: 707-468-5267 | ELAP# 1551

Sample Traps, LLC 262 Rickenbacker Circle Livermore CA, 94551	Project Manager: Quality Control Manager Project: QC- 40ml Clear VOA- HCl Project Number: Navy Silicone Batch Number AA017	Reported: 05/08/20 16:57
---	--	-----------------------------

**Volatile Organic Compounds by EPA Method 8260B - Quality Control**

Analyte	Result	MDL	Reporting Limit	Units	Spike Level	Source Result	%REC	%REC Limits	RPD	RPD Limit	Notes
---------	--------	-----	-----------------	-------	-------------	---------------	------	-------------	-----	-----------	-------

**Batch AD04729 - VOAs in Water GCMS**

Matrix Spike Dup (AD04729-MSD1)	Source: 20D2646-01			Prepared: 04/28/20		Analyzed: 04/29/20					
n-Propylbenzene	23.0	0.40	0.50	ug/L	20.0	ND	115	55-145	2.60	25	
Styrene	21.3	0.40	0.50	ug/L	20.0	ND	107	51-157	0.612	25	
Tert-amyl methyl ether	19.3	0.40	0.50	ug/L	20.0	ND	96.6	41-136	1.67	25	
Tert-butyl alcohol	360	6.0	10	ug/L	400	ND	90.0	38-175	0.862	25	
1,1,1,2-Tetrachloroethane	20.4	0.40	0.50	ug/L	20.0	ND	102	58-146	3.95	25	
1,1,2,2-Tetrachloroethane	20.4	0.30	0.50	ug/L	20.0	ND	102	73-127	0.245	25	
Tetrachloroethene	23.6	0.40	0.50	ug/L	20.0	ND	118	49-148	3.89	25	
Tetrahydrofuran	23.7	0.40	5.0	ug/L	20.0	ND	119	70-130	9.81	25	
Toluene	23.0	0.30	0.30	ug/L	20.0	ND	115	59-147	1.53	25	
1,2,4-Trichlorobenzene	22.0	0.20	0.50	ug/L	20.0	ND	110	50-150	2.81	25	
1,2,3-Trichlorobenzene	22.7	0.50	0.50	ug/L	20.0	ND	113	50-161	4.69	25	
1,1,1-Trichloroethane	22.2	0.40	0.50	ug/L	20.0	ND	111	38-164	2.00	25	
1,1,2-Trichloroethane	21.0	0.40	0.50	ug/L	20.0	ND	105	46-136	0.238	25	
Trichloroethene	22.1	0.40	0.50	ug/L	20.0	ND	111	58-140	1.09	25	
Trichlorofluoromethane	23.2	0.20	0.50	ug/L	20.0	ND	116	56-144	1.11	25	
1,2,3-Trichloropropane	21.1	0.40	0.50	ug/L	20.0	ND	106	61-139	1.34	25	
Trichlorotrifluoroethane	25.8	0.20	0.50	ug/L	20.0	ND	129	59-139	0.465	25	
1,2,4-Trimethylbenzene	21.3	0.40	0.50	ug/L	20.0	ND	106	58-152	1.71	25	
1,3,5-Trimethylbenzene	21.5	0.30	0.50	ug/L	20.0	ND	108	58-148	2.78	25	
Vinyl acetate	41.4	0.80	1.0	ug/L	40.0	ND	103	70-130	1.68	25	
Vinyl chloride	20.8	0.40	0.50	ug/L	20.0	ND	104	53-160	3.28	25	
m,p-Xylene	44.8	0.50	0.50	ug/L	40.0	ND	112	53-147	2.08	25	
o-Xylene	21.9	0.40	0.50	ug/L	20.0	ND	109	55-148	1.06	25	
Xylenes (total)	66.7	0.50	0.50	ug/L	60.0	ND	111	49-153	1.74	25	
Surrogate: Bromofluorobenzene	27.1			ug/L	25.0		108	70-130			
Surrogate: Dibromofluoromethane	27.3			ug/L	25.0		109	70-130			
Surrogate: Toluene-d8	26.9			ug/L	25.0		108	70-130			

The results in this report apply to the samples analyzed in accordance with the chain of custody document. This analytical report must be reproduced in its entirety.





Alpha Analytical Laboratories, Inc. email: [clientservices@alpha-labs.com](mailto:clientservices@alpha-labs.com)  
Corporate: 208 Mason Street | Ukiah, CA 95482 | T: 707-468-0401 | F: 707-468-5267 | ELAP# 1551

Sample Traps, LLC  
262 Rickenbacker Circle  
Livermore CA, 94551

Project Manager: Quality Control Manager  
Project: QC- 40ml Clear VOA- HCl  
Project Number: Navy Silicone Batch Number AA017

Reported:  
05/08/20 16:57

### Notes and Definitions

- J Detected but below the Reporting Limit; therefore, result is an estimated concentration, detected but not quantified (DNQ).
- QM-05 The spike recovery was outside acceptance limits for the MS and/or MSD due to matrix interference. The LCS and/or LCSD were within acceptance limits showing that the laboratory is in control and the data is acceptable.
- U Analyte included in analysis, but not detected at or above MDL.
- ND Analyte NOT DETECTED at or above the reporting limit
- dry Sample results reported on a dry weight basis
- MDL Method detection limit
- Rec Recovery
- RPD Relative Percent Difference

File :D:\Data\042820\10428024.D  
Operator : JV  
Acquired : 29 Apr 2020 10:02 am using AcqMethod MS1INS.M  
Instrument : GCMS1  
Sample Name: 20D2661-01  
Misc Info :  
Vial Number: 24

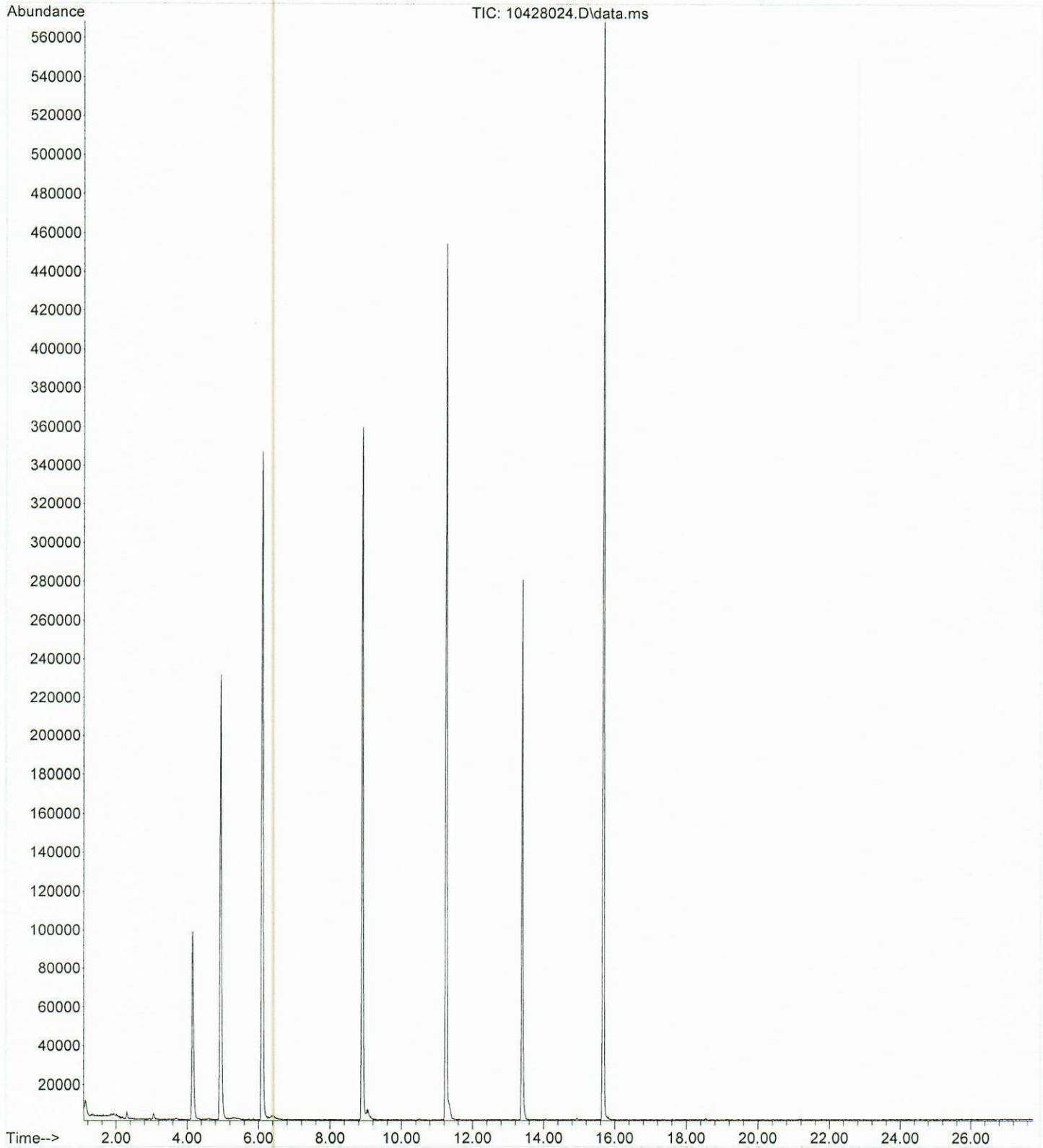

File : D:\MassHunter\GCMS\1\data\043020\60430013.D  
Operator : SFS  
Acquired : 30 Apr 2020 04:00 pm using AcqMethod MS6INS.M  
Instrument : GCMS6  
Sample Name: 20D2661-02  
Misc Info :  
Vial Number: 13

20D2661-02

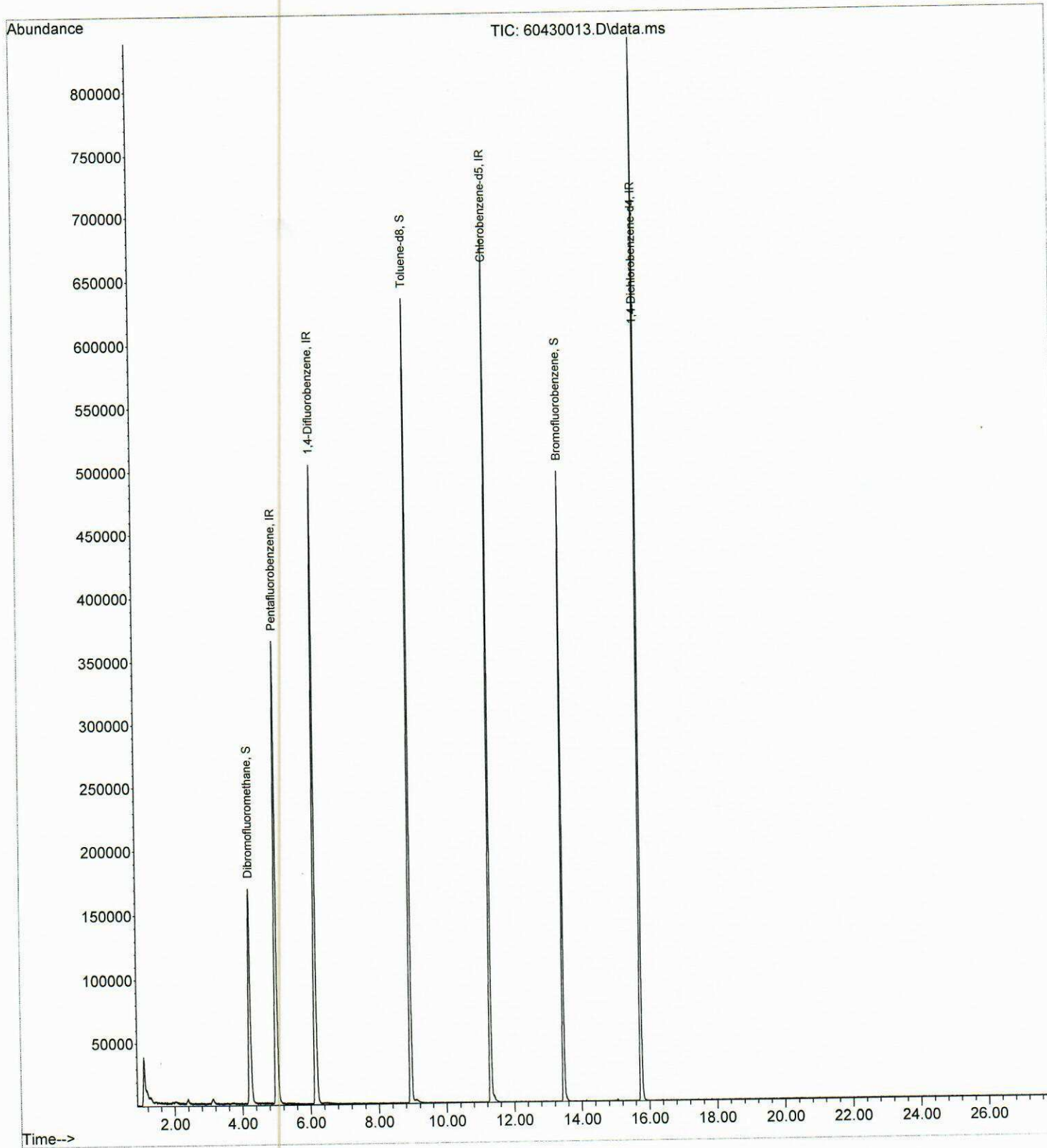



Laboratory & Corporate: 208 Mason Street, Ukiah, CA 95482  
707-468-0401 Fax: 707-468-5267

Service Center & Micro Lab: 262 Rickenbacker Circle, Livermore CA 94551  
925-828-6226 Fax: 925-828-6309

# Chain of Custody Record

Reports and Invoices will be delivered by email in .pdf format.

Lab No. 2002661 Page      of     

Report to: Company: <b>Sample Traps LLC</b> Attn: <b>Quality Control Manager</b> Address: Phone/Fax: Email Address: <b>admin@sampletraps.com</b>		Invoice to (if different): Company: Attn: Address: Phone/Fax: Email Address:		Project Info for Report: Project ID: <b>QC- 40ml Clear VOA Vial (HCL)</b> Project No: <b>Navy Silicone Batch Number AA017</b> PO/Reference :		Signature below authorizes work under terms stated on reverse side.																	
Samplers Signature:  Print:		Container: 40ml VOA Poly Glass bottle Glass Jar		Preservative: HCL Methanol Na Bisulfate Other None		Matrix: Water Container		Total Number of Containers: 8260 Sample Traps 524,2 Sample Traps i-flags include chromatograph with report		Analyses Requested										TAT 10 days <input type="radio"/> <b>RUSH:</b> 5 days <input type="radio"/> 48 hours <input type="radio"/> Other: <input type="radio"/> days <input type="radio"/>	Lab Approval Required For Rush TATs	Sample Notes (lab use only) Temperature:  deg. C Shipment Method:  Custody Seals: Y / N	
										Sample Notes or CDPH Source Numbers:													
<b>Sample Identification</b>		Sampled: Date    Time																					
B0055CVBS - 01				x		x		x		2		x		x		x							
B0055CVBS - 02				x		x		x		2		x											
please use Ukiah reagent water for the analysis																							
Relinquished by:		Received by:		Date:		Time:		CDPH Write On EDT Transmission? <input type="radio"/> Yes <input type="radio"/> No															
<u>Via BAL</u>		<u>[Signature]</u>		<u>4-23-20</u>		<u>0800</u>		State System Number: _____ If "Y" please enter the Source Number(s) in the column above															
								CA Geotracker EDF Report? <input type="radio"/> Yes <input type="radio"/> No															
								Global ID: _____ Sampling Company Log Code: _____ EDF to (Email Address): _____ Travel and Site Time: _____ Mileage: _____ Misc. Supplies: _____															