



Alpha

Alpha Analytical Laboratories, Inc.

email: clientservices@alpha-labs.com

Corporate: 208 Mason Street | Ukiah, CA 95482 | T: 707-468-0401 | F: 707-468-5267 | ELAP# 1551

18 August 2020

Sample Traps, LLC

Attn: Quality Control Manager

262 Rickenbacker Circle

Livermore, CA 94551

RE: QC- 40ml Amber VOA- HCl

Work Order: 20H0026

Enclosed are the results of analyses for samples received by the laboratory on 08/03/20 08:00. If you have any questions concerning this report, please feel free to contact me.

Sincerely,

Jeanette L. Poplin For Chelsea L. Sandelin

Project Manager



Alpha Analytical Laboratories, Inc. email: clientservices@alpha-labs.com
Corporate: 208 Mason Street | Ukiah, CA 95482 | T: 707-468-0401 | F: 707-468-5267 | ELAP# 1551

Sample Traps, LLC
262 Rickenbacker Circle
Livermore CA, 94551

Project Manager: Quality Control Manager
Project: QC- 40ml Amber VOA- HCl
Project Number: Silicone Batch #2020031003 / 2020040703

Reported:
08/18/20 09:17

Bay Area: 262 Rickenbacker Circle | Livermore, CA 94551 | T: 925-828-6226 | F: 925-828-6309 | ELAP# 2728
Central Valley: 9090 Union Park Way Suite 113 | Elk Grove, CA 95624 | T: 916-686-5190 | F: 916-686-5192 | ELAP# 2922
North Bay: 110 Liberty Street | Petaluma, CA 94952 | T: 707-769-3128 | F: 707-769-8093 | ELAP# 2303
San Diego: 2722 Loker Avenue West Suite A | Carlsbad, CA 92010 | T: 760-930-2555 | F: 760-930-2510 | ELAP# 3055

ANALYTICAL REPORT FOR SAMPLES

Sample ID	Laboratory ID	Matrix	Date Sampled	Date Received
A0210CVBS - 01	20H0026-01	Water	08/03/20 00:00	08/03/20 08:00
A0210CVBS - 02	20H0026-02	Water	08/03/20 00:00	08/03/20 08:00



Alpha Analytical Laboratories, Inc. email: clientservices@alpha-labs.com
 Corporate: 208 Mason Street | Ukiah, CA 95482 | T: 707-468-0401 | F: 707-468-5267 | ELAP# 1551

Sample Traps, LLC 262 Rickenbacker Circle Livermore CA, 94551	Project Manager: Quality Control Manager Project: QC- 40ml Amber VOA- HCl Project Number: Silicone Batch #2020031003 / 2020040703	Reported: 08/18/20 09:17
---	---	-----------------------------

Volatile Organic Compounds by EPA Method 524.2

Analyte	Result	MDL	Reporting Limit	Units	Dilution	Batch	Prepared	Analyzed	Method	Analyst	ELAP#	Notes
A0210CVBS - 02 (20H0026-02) Water Sampled: 08/03/20 00:00 Received: 08/03/20 08:00												
Acetone	ND	2.0	5.0	ug/L	1	AH03438	08/07/20 11:00	08/07/20 13:21	EPA 524.2	JV	1551	U
Acrylonitrile	ND	0.40	5.0	ug/L	1	AH03438	08/07/20 11:00	08/07/20 13:21	EPA 524.2	JV	1551	U
Benzene	ND	0.10	0.30	ug/L	1	AH03438	08/07/20 11:00	08/07/20 13:21	EPA 524.2	JV	1551	U
Bromobenzene	ND	0.20	0.50	ug/L	1	AH03438	08/07/20 11:00	08/07/20 13:21	EPA 524.2	JV	1551	U
Bromochloromethane	ND	0.40	0.50	ug/L	1	AH03438	08/07/20 11:00	08/07/20 13:21	EPA 524.2	JV	1551	U
Bromodichloromethane	ND	0.20	0.50	ug/L	1	AH03438	08/07/20 11:00	08/07/20 13:21	EPA 524.2	JV	1551	U
Bromoform	ND	0.30	0.50	ug/L	1	AH03438	08/07/20 11:00	08/07/20 13:21	EPA 524.2	JV	1551	U
Bromomethane	ND	0.40	0.50	ug/L	1	AH03438	08/07/20 11:00	08/07/20 13:21	EPA 524.2	JV	1551	U
n-Butylbenzene	ND	0.50	0.50	ug/L	1	AH03438	08/07/20 11:00	08/07/20 13:21	EPA 524.2	JV	1551	U
sec-Butylbenzene	ND	0.20	0.50	ug/L	1	AH03438	08/07/20 11:00	08/07/20 13:21	EPA 524.2	JV	1551	U
tert-Butylbenzene	ND	0.50	0.50	ug/L	1	AH03438	08/07/20 11:00	08/07/20 13:21	EPA 524.2	JV	1551	U
Carbon disulfide	ND	0.40	0.50	ug/L	1	AH03438	08/07/20 11:00	08/07/20 13:21	EPA 524.2	JV	1551	U
Carbon tetrachloride	ND	0.30	0.50	ug/L	1	AH03438	08/07/20 11:00	08/07/20 13:21	EPA 524.2	JV	1551	U
Chlorobenzene	ND	0.20	0.50	ug/L	1	AH03438	08/07/20 11:00	08/07/20 13:21	EPA 524.2	JV	1551	U
Chloroethane	ND	0.30	0.50	ug/L	1	AH03438	08/07/20 11:00	08/07/20 13:21	EPA 524.2	JV	1551	U
Chloroform	ND	0.30	0.50	ug/L	1	AH03438	08/07/20 11:00	08/07/20 13:21	EPA 524.2	JV	1551	U
Chloromethane	ND	0.40	0.50	ug/L	1	AH03438	08/07/20 11:00	08/07/20 13:21	EPA 524.2	JV	1551	U
2-Chlorotoluene	ND	0.20	0.50	ug/L	1	AH03438	08/07/20 11:00	08/07/20 13:21	EPA 524.2	JV	1551	U
4-Chlorotoluene	ND	0.20	0.50	ug/L	1	AH03438	08/07/20 11:00	08/07/20 13:21	EPA 524.2	JV	1551	U
Dibromochloromethane	ND	0.30	0.50	ug/L	1	AH03438	08/07/20 11:00	08/07/20 13:21	EPA 524.2	JV	1551	U
1,2-Dibromo-3-chloropropane	ND	0.50	0.50	ug/L	1	AH03438	08/07/20 11:00	08/07/20 13:21	EPA 524.2	JV	1551	U
1,2-Dibromoethane (EDB)	ND	0.20	0.50	ug/L	1	AH03438	08/07/20 11:00	08/07/20 13:21	EPA 524.2	JV	1551	U
Dibromomethane	ND	0.20	0.50	ug/L	1	AH03438	08/07/20 11:00	08/07/20 13:21	EPA 524.2	JV	1551	U
1,2-Dichlorobenzene	ND	0.20	0.50	ug/L	1	AH03438	08/07/20 11:00	08/07/20 13:21	EPA 524.2	JV	1551	U
1,3-Dichlorobenzene	ND	0.20	0.50	ug/L	1	AH03438	08/07/20 11:00	08/07/20 13:21	EPA 524.2	JV	1551	U
1,4-Dichlorobenzene	ND	0.20	0.50	ug/L	1	AH03438	08/07/20 11:00	08/07/20 13:21	EPA 524.2	JV	1551	U
trans-1,4-Dichloro-2-butene	ND	0.90	5.0	ug/L	1	AH03438	08/07/20 11:00	08/07/20 13:21	EPA 524.2	JV	1551	U
Dichlorodifluoromethane	ND	0.50	0.50	ug/L	1	AH03438	08/07/20 11:00	08/07/20 13:21	EPA 524.2	JV	1551	U
1,1-Dichloroethane	ND	0.20	0.50	ug/L	1	AH03438	08/07/20 11:00	08/07/20 13:21	EPA 524.2	JV	1551	U
1,2-Dichloroethane	ND	0.10	0.50	ug/L	1	AH03438	08/07/20 11:00	08/07/20 13:21	EPA 524.2	JV	1551	U
1,1-Dichloroethene	ND	0.30	0.30	ug/L	1	AH03438	08/07/20 11:00	08/07/20 13:21	EPA 524.2	JV	1551	U
cis-1,2-Dichloroethene	ND	0.10	0.50	ug/L	1	AH03438	08/07/20 11:00	08/07/20 13:21	EPA 524.2	JV	1551	U
trans-1,2-Dichloroethene	ND	0.10	0.50	ug/L	1	AH03438	08/07/20 11:00	08/07/20 13:21	EPA 524.2	JV	1551	U
1,2-Dichloropropane	ND	0.20	0.50	ug/L	1	AH03438	08/07/20 11:00	08/07/20 13:21	EPA 524.2	JV	1551	U

The results in this report apply to the samples analyzed in accordance with the chain of custody document. This analytical report must be reproduced in its entirety.



Alpha Analytical Laboratories, Inc. email: clientservices@alpha-labs.com
 Corporate: 208 Mason Street | Ukiah, CA 95482 | T: 707-468-0401 | F: 707-468-5267 | ELAP# 1551

Sample Traps, LLC
 262 Rickenbacker Circle
 Livermore CA, 94551

Project Manager: Quality Control Manager
 Project: QC- 40ml Amber VOA- HCl
 Project Number: Silicone Batch #2020031003 / 2020040703

Reported:
 08/18/20 09:17

Volatile Organic Compounds by EPA Method 524.2

Analyte	Result	MDL	Reporting Limit	Units	Dilution	Batch	Prepared	Analyzed	Method	Analyst	ELAP#	Notes
A0210CVBS - 02 (20H0026-02) Water Sampled: 08/03/20 00:00 Received: 08/03/20 08:00												
1,3-Dichloropropane	ND	0.10	0.50	ug/L	1	AH03438	08/07/20 11:00	08/07/20 13:21	EPA 524.2	JV	1551	U
2,2-Dichloropropane	ND	0.30	0.50	ug/L	1	AH03438	08/07/20 11:00	08/07/20 13:21	EPA 524.2	JV	1551	U
1,1-Dichloropropene	ND	0.20	0.50	ug/L	1	AH03438	08/07/20 11:00	08/07/20 13:21	EPA 524.2	JV	1551	U
cis-1,3-Dichloropropene	ND	0.30	0.50	ug/L	1	AH03438	08/07/20 11:00	08/07/20 13:21	EPA 524.2	JV	1551	U
trans-1,3-Dichloropropene	ND	0.30	0.50	ug/L	1	AH03438	08/07/20 11:00	08/07/20 13:21	EPA 524.2	JV	1551	U
1,3-Dichloropropene (total)	ND	0.30	0.50	ug/L	1	AH03438	08/07/20 11:00	08/07/20 13:21	EPA 524.2	JV	1551	U
2-Hexanone	ND	0.50	5.0	ug/L	1	AH03438	08/07/20 11:00	08/07/20 13:21	EPA 524.2	JV	1551	U
Ethylbenzene	ND	0.20	0.50	ug/L	1	AH03438	08/07/20 11:00	08/07/20 13:21	EPA 524.2	JV	1551	U
Hexachlorobutadiene	ND	0.40	0.50	ug/L	1	AH03438	08/07/20 11:00	08/07/20 13:21	EPA 524.2	JV	1551	U
Isopropylbenzene	ND	0.20	0.50	ug/L	1	AH03438	08/07/20 11:00	08/07/20 13:21	EPA 524.2	JV	1551	U
p-Isopropyltoluene	ND	0.50	0.50	ug/L	1	AH03438	08/07/20 11:00	08/07/20 13:21	EPA 524.2	JV	1551	U
Methyl ethyl ketone	ND	0.20	1.0	ug/L	1	AH03438	08/07/20 11:00	08/07/20 13:21	EPA 524.2	JV	1551	U
Methyl iodide	ND	0.40	2.0	ug/L	1	AH03438	08/07/20 11:00	08/07/20 13:21	EPA 524.2	JV	1551	U
Methyl isobutyl ketone	ND	0.30	1.0	ug/L	1	AH03438	08/07/20 11:00	08/07/20 13:21	EPA 524.2	JV	1551	U
Methylene chloride	ND	0.40	0.50	ug/L	1	AH03438	08/07/20 11:00	08/07/20 13:21	EPA 524.2	JV	1551	U
Naphthalene	ND	0.50	0.50	ug/L	1	AH03438	08/07/20 11:00	08/07/20 13:21	EPA 524.2	JV	1551	U
n-Propylbenzene	ND	0.50	0.50	ug/L	1	AH03438	08/07/20 11:00	08/07/20 13:21	EPA 524.2	JV	1551	U
Styrene	ND	0.20	0.50	ug/L	1	AH03438	08/07/20 11:00	08/07/20 13:21	EPA 524.2	JV	1551	U
1,1,1,2-Tetrachloroethane	ND	0.40	0.50	ug/L	1	AH03438	08/07/20 11:00	08/07/20 13:21	EPA 524.2	JV	1551	U
1,1,2,2-Tetrachloroethane	ND	0.20	0.50	ug/L	1	AH03438	08/07/20 11:00	08/07/20 13:21	EPA 524.2	JV	1551	U
Tetrachloroethene	ND	0.20	0.50	ug/L	1	AH03438	08/07/20 11:00	08/07/20 13:21	EPA 524.2	JV	1551	U
Toluene	ND	0.30	0.50	ug/L	1	AH03438	08/07/20 11:00	08/07/20 13:21	EPA 524.2	JV	1551	U
1,2,3-Trichlorobenzene	ND	0.40	0.50	ug/L	1	AH03438	08/07/20 11:00	08/07/20 13:21	EPA 524.2	JV	1551	U
1,2,4-Trichlorobenzene	ND	0.40	0.50	ug/L	1	AH03438	08/07/20 11:00	08/07/20 13:21	EPA 524.2	JV	1551	U
1,1,1-Trichloroethane	ND	0.40	0.50	ug/L	1	AH03438	08/07/20 11:00	08/07/20 13:21	EPA 524.2	JV	1551	U
1,1,2-Trichloroethane	ND	0.20	0.50	ug/L	1	AH03438	08/07/20 11:00	08/07/20 13:21	EPA 524.2	JV	1551	U
Trichloroethene	ND	0.10	0.50	ug/L	1	AH03438	08/07/20 11:00	08/07/20 13:21	EPA 524.2	JV	1551	U
Trichlorofluoromethane	ND	0.50	0.50	ug/L	1	AH03438	08/07/20 11:00	08/07/20 13:21	EPA 524.2	JV	1551	U
Trichlorotrifluoroethane	ND	0.40	0.50	ug/L	1	AH03438	08/07/20 11:00	08/07/20 13:21	EPA 524.2	JV	1551	U
1,2,3-Trichloropropane	ND	0.10	0.50	ug/L	1	AH03438	08/07/20 11:00	08/07/20 13:21	EPA 524.2	JV	1551	U
1,2,4-Trimethylbenzene	ND	0.50	0.50	ug/L	1	AH03438	08/07/20 11:00	08/07/20 13:21	EPA 524.2	JV	1551	U
1,3,5-Trimethylbenzene	ND	0.50	0.50	ug/L	1	AH03438	08/07/20 11:00	08/07/20 13:21	EPA 524.2	JV	1551	U
Vinyl chloride	ND	0.50	0.50	ug/L	1	AH03438	08/07/20 11:00	08/07/20 13:21	EPA 524.2	JV	1551	U
m,p-Xylene	ND	0.20	0.50	ug/L	1	AH03438	08/07/20 11:00	08/07/20 13:21	EPA 524.2	JV	1551	U
o-Xylene	ND	0.20	0.50	ug/L	1	AH03438	08/07/20 11:00	08/07/20 13:21	EPA 524.2	JV	1551	U
Xylenes (total)	ND	0.20	0.50	ug/L	1	AH03438	08/07/20 11:00	08/07/20 13:21	EPA 524.2	JV	1551	U
Trihalomethanes (total)	ND	0.30	0.50	ug/L	1	AH03438	08/07/20 11:00	08/07/20 13:21	EPA 524.2	JV	1551	U

The results in this report apply to the samples analyzed in accordance with the chain of custody document. This analytical report must be reproduced in its entirety.



Alpha Analytical Laboratories, Inc. email: clientservices@alpha-labs.com
 Corporate: 208 Mason Street | Ukiah, CA 95482 | T: 707-468-0401 | F: 707-468-5267 | ELAP# 1551

Sample Traps, LLC 262 Rickenbacker Circle Livermore CA, 94551	Project Manager: Quality Control Manager Project: QC- 40ml Amber VOA- HCl Project Number: Silicone Batch #2020031003 / 2020040703	Reported: 08/18/20 09:17
---	---	-----------------------------

Volatile Organic Compounds by EPA Method 524.2

Analyte	Result	MDL	Reporting Limit	Units	Dilution	Batch	Prepared	Analyzed	Method	Analyst	ELAP#	Notes
A0210CVBS - 02 (20H0026-02) Water Sampled: 08/03/20 00:00 Received: 08/03/20 08:00												
Methyl tert-butyl ether	ND	0.50	3.0	ug/L	1	AH03438	08/07/20 11:00	08/07/20 13:21	EPA 524.2	JV	1551	U
Ethyl tert-butyl ether	ND	0.40	0.50	ug/L	1	AH03438	08/07/20 11:00	08/07/20 13:21	EPA 524.2	JV	1551	U
Tert-amyl methyl ether	ND	0.30	0.50	ug/L	1	AH03438	08/07/20 11:00	08/07/20 13:21	EPA 524.2	JV	1551	U
Surrogate: Bromofluorobenzene		101 %	70-130			AH03438	08/07/20 11:00	08/07/20 13:21	EPA 524.2	JV	1551	
Surrogate: Dibromofluoromethane		76.8 %	70-130			AH03438	08/07/20 11:00	08/07/20 13:21	EPA 524.2	JV	1551	
Surrogate: Toluene-d8		100 %	70-130			AH03438	08/07/20 11:00	08/07/20 13:21	EPA 524.2	JV	1551	



Alpha Analytical Laboratories, Inc. email: clientservices@alpha-labs.com
 Corporate: 208 Mason Street | Ukiah, CA 95482 | T: 707-468-0401 | F: 707-468-5267 | ELAP# 1551

Sample Traps, LLC 262 Rickenbacker Circle Livermore CA, 94551	Project Manager: Quality Control Manager Project: QC- 40ml Amber VOA- HCl Project Number: Silicone Batch #2020031003 / 2020040703	Reported: 08/18/20 09:17
---	---	-----------------------------

Volatile Organic Compounds by EPA Method 8260B

Analyte	Result	MDL	Reporting Limit	Units	Dilution	Batch	Prepared	Analyzed	Method	Analyst	ELAP#	Notes
A0210CVBS - 01 (20H0026-01) Water Sampled: 08/03/20 00:00 Received: 08/03/20 08:00												
Acetone	ND	3.0	5.0	ug/L	1	AH03259	08/05/20 08:00	08/05/20 11:28	EPA 8260B	JV	1551	U
Acetonitrile	ND	50	100	ug/L	1	AH03259	08/05/20 08:00	08/05/20 11:28	EPA 8260B	JV	1551	U
Acrylonitrile	ND	0.40	5.0	ug/L	1	AH03259	08/05/20 08:00	08/05/20 11:28	EPA 8260B	JV	1551	U
Allyl chloride	ND	0.40	10	ug/L	1	AH03259	08/05/20 08:00	08/05/20 11:28	EPA 8260B	JV	1551	U
Benzene	ND	0.30	0.30	ug/L	1	AH03259	08/05/20 08:00	08/05/20 11:28	EPA 8260B	JV	1551	U
Bromobenzene	ND	0.40	0.50	ug/L	1	AH03259	08/05/20 08:00	08/05/20 11:28	EPA 8260B	JV	1551	U
Bromochloromethane	ND	0.40	0.50	ug/L	1	AH03259	08/05/20 08:00	08/05/20 11:28	EPA 8260B	JV	1551	U
Bromodichloromethane	ND	0.40	0.50	ug/L	1	AH03259	08/05/20 08:00	08/05/20 11:28	EPA 8260B	JV	1551	U
Bromoform	ND	0.30	0.50	ug/L	1	AH03259	08/05/20 08:00	08/05/20 11:28	EPA 8260B	JV	1551	U
Bromomethane	ND	0.40	0.50	ug/L	1	AH03259	08/05/20 08:00	08/05/20 11:28	EPA 8260B	JV	1551	U
n-Butylbenzene	ND	0.40	0.50	ug/L	1	AH03259	08/05/20 08:00	08/05/20 11:28	EPA 8260B	JV	1551	U
sec-Butylbenzene	ND	0.40	0.50	ug/L	1	AH03259	08/05/20 08:00	08/05/20 11:28	EPA 8260B	JV	1551	U
tert-Butylbenzene	ND	0.30	0.50	ug/L	1	AH03259	08/05/20 08:00	08/05/20 11:28	EPA 8260B	JV	1551	U
Carbon disulfide	ND	0.40	5.0	ug/L	1	AH03259	08/05/20 08:00	08/05/20 11:28	EPA 8260B	JV	1551	U
Carbon tetrachloride	ND	0.40	0.50	ug/L	1	AH03259	08/05/20 08:00	08/05/20 11:28	EPA 8260B	JV	1551	U
Chlorobenzene	ND	0.30	0.50	ug/L	1	AH03259	08/05/20 08:00	08/05/20 11:28	EPA 8260B	JV	1551	U
Chloroethane	ND	0.40	0.50	ug/L	1	AH03259	08/05/20 08:00	08/05/20 11:28	EPA 8260B	JV	1551	U
2-Chloroethylvinyl ether	ND	0.70	1.0	ug/L	1	AH03259	08/05/20 08:00	08/05/20 11:28	EPA 8260B	JV	1551	U
Chloroform	ND	0.40	0.50	ug/L	1	AH03259	08/05/20 08:00	08/05/20 11:28	EPA 8260B	JV	1551	U
Chloromethane	ND	0.40	0.50	ug/L	1	AH03259	08/05/20 08:00	08/05/20 11:28	EPA 8260B	JV	1551	U
Chloroprene	ND	0.40	1.0	ug/L	1	AH03259	08/05/20 08:00	08/05/20 11:28	EPA 8260B	JV	1551	U
2-Chlorotoluene	ND	0.40	0.50	ug/L	1	AH03259	08/05/20 08:00	08/05/20 11:28	EPA 8260B	JV	1551	U
4-Chlorotoluene	ND	0.30	0.50	ug/L	1	AH03259	08/05/20 08:00	08/05/20 11:28	EPA 8260B	JV	1551	U
Dibromochloromethane	ND	0.40	0.50	ug/L	1	AH03259	08/05/20 08:00	08/05/20 11:28	EPA 8260B	JV	1551	U
1,2-Dibromo-3-chloropropane	ND	0.60	2.0	ug/L	1	AH03259	08/05/20 08:00	08/05/20 11:28	EPA 8260B	JV	1551	U
1,2-Dibromoethane (EDB)	ND	0.40	0.50	ug/L	1	AH03259	08/05/20 08:00	08/05/20 11:28	EPA 8260B	JV	1551	U
Dibromomethane	ND	0.40	0.50	ug/L	1	AH03259	08/05/20 08:00	08/05/20 11:28	EPA 8260B	JV	1551	U
1,2-Dichlorobenzene	ND	0.40	0.50	ug/L	1	AH03259	08/05/20 08:00	08/05/20 11:28	EPA 8260B	JV	1551	U
1,3-Dichlorobenzene	ND	0.40	0.50	ug/L	1	AH03259	08/05/20 08:00	08/05/20 11:28	EPA 8260B	JV	1551	U
1,4-Dichlorobenzene	ND	0.10	0.50	ug/L	1	AH03259	08/05/20 08:00	08/05/20 11:28	EPA 8260B	JV	1551	U
trans-1,4-Dichloro-2-butene	ND	0.50	5.0	ug/L	1	AH03259	08/05/20 08:00	08/05/20 11:28	EPA 8260B	JV	1551	U
Dichlorodifluoromethane	ND	0.40	0.50	ug/L	1	AH03259	08/05/20 08:00	08/05/20 11:28	EPA 8260B	JV	1551	U
1,1-Dichloroethane	ND	0.30	0.50	ug/L	1	AH03259	08/05/20 08:00	08/05/20 11:28	EPA 8260B	JV	1551	U
1,2-Dichloroethane	ND	0.40	0.50	ug/L	1	AH03259	08/05/20 08:00	08/05/20 11:28	EPA 8260B	JV	1551	U
1,1-Dichloroethene	ND	0.30	0.50	ug/L	1	AH03259	08/05/20 08:00	08/05/20 11:28	EPA 8260B	JV	1551	U
cis-1,2-Dichloroethene	ND	0.40	0.50	ug/L	1	AH03259	08/05/20 08:00	08/05/20 11:28	EPA 8260B	JV	1551	U
trans-1,2-Dichloroethene	ND	0.40	0.50	ug/L	1	AH03259	08/05/20 08:00	08/05/20 11:28	EPA 8260B	JV	1551	U

The results in this report apply to the samples analyzed in accordance with the chain of custody document. This analytical report must be reproduced in its entirety.



Alpha Analytical Laboratories, Inc. email: clientservices@alpha-labs.com
 Corporate: 208 Mason Street | Ukiah, CA 95482 | T: 707-468-0401 | F: 707-468-5267 | ELAP# 1551

Sample Traps, LLC 262 Rickenbacker Circle Livermore CA, 94551	Project Manager: Quality Control Manager Project: QC- 40ml Amber VOA- HCl Project Number: Silicone Batch #2020031003 / 2020040703	Reported: 08/18/20 09:17
---	---	-----------------------------

Volatile Organic Compounds by EPA Method 8260B

Analyte	Result	MDL	Reporting Limit	Units	Dilution	Batch	Prepared	Analyzed	Method	Analyst	ELAP#	Notes
A0210CVBS - 01 (20H0026-01) Water Sampled: 08/03/20 00:00 Received: 08/03/20 08:00												
1,2-Dichloropropane	ND	0.40	0.50	ug/L	1	AH03259	08/05/20 08:00	08/05/20 11:28	EPA 8260B	JV	1551	U
1,3-Dichloropropane	ND	0.40	0.50	ug/L	1	AH03259	08/05/20 08:00	08/05/20 11:28	EPA 8260B	JV	1551	U
2,2-Dichloropropane	ND	0.50	0.50	ug/L	1	AH03259	08/05/20 08:00	08/05/20 11:28	EPA 8260B	JV	1551	U
1,1-Dichloropropene	ND	0.40	0.50	ug/L	1	AH03259	08/05/20 08:00	08/05/20 11:28	EPA 8260B	JV	1551	U
cis-1,3-Dichloropropene	ND	0.40	0.50	ug/L	1	AH03259	08/05/20 08:00	08/05/20 11:28	EPA 8260B	JV	1551	U
trans-1,3-Dichloropropene	ND	0.40	0.50	ug/L	1	AH03259	08/05/20 08:00	08/05/20 11:28	EPA 8260B	JV	1551	U
Diethyl ether	ND	0.20	1.0	ug/L	1	AH03259	08/05/20 08:00	08/05/20 11:28	EPA 8260B	JV	1551	U
Di-isopropyl ether	ND	0.40	0.50	ug/L	1	AH03259	08/05/20 08:00	08/05/20 11:28	EPA 8260B	JV	1551	U
Ethanol	ND	20	50	ug/L	1	AH03259	08/05/20 08:00	08/05/20 11:28	EPA 8260B	JV	1551	U
Ethyl methacrylate	ND	0.70	10	ug/L	1	AH03259	08/05/20 08:00	08/05/20 11:28	EPA 8260B	JV	1551	U
Ethylbenzene	ND	0.40	0.50	ug/L	1	AH03259	08/05/20 08:00	08/05/20 11:28	EPA 8260B	JV	1551	U
Ethyl tert-butyl ether	ND	0.40	0.50	ug/L	1	AH03259	08/05/20 08:00	08/05/20 11:28	EPA 8260B	JV	1551	U
Hexachlorobutadiene	ND	0.50	0.50	ug/L	1	AH03259	08/05/20 08:00	08/05/20 11:28	EPA 8260B	JV	1551	U
Hexachloroethane	ND	0.40	1.0	ug/L	1	AH03259	08/05/20 08:00	08/05/20 11:28	EPA 8260B	JV	1551	U
2-Hexanone	ND	0.50	5.0	ug/L	1	AH03259	08/05/20 08:00	08/05/20 11:28	EPA 8260B	JV	1551	U
Isobutanol	ND	40	100	ug/L	1	AH03259	08/05/20 08:00	08/05/20 11:28	EPA 8260B	JV	1551	U
Isopropylbenzene	ND	0.40	0.50	ug/L	1	AH03259	08/05/20 08:00	08/05/20 11:28	EPA 8260B	JV	1551	U
p-Isopropyltoluene	ND	0.40	0.50	ug/L	1	AH03259	08/05/20 08:00	08/05/20 11:28	EPA 8260B	JV	1551	U
Methacrylonitrile	ND	0.40	1.0	ug/L	1	AH03259	08/05/20 08:00	08/05/20 11:28	EPA 8260B	JV	1551	U
Methylene chloride	ND	0.50	0.50	ug/L	1	AH03259	08/05/20 08:00	08/05/20 11:28	EPA 8260B	JV	1551	U
Methyl ethyl ketone	ND	0.70	1.0	ug/L	1	AH03259	08/05/20 08:00	08/05/20 11:28	EPA 8260B	JV	1551	U
Methyl iodide	ND	0.40	2.0	ug/L	1	AH03259	08/05/20 08:00	08/05/20 11:28	EPA 8260B	JV	1551	U
Methyl isobutyl ketone	ND	0.60	1.0	ug/L	1	AH03259	08/05/20 08:00	08/05/20 11:28	EPA 8260B	JV	1551	U
Methyl methacrylate	ND	0.40	1.0	ug/L	1	AH03259	08/05/20 08:00	08/05/20 11:28	EPA 8260B	JV	1551	U
Methyl tert-butyl ether	ND	0.50	0.50	ug/L	1	AH03259	08/05/20 08:00	08/05/20 11:28	EPA 8260B	JV	1551	U
Naphthalene	ND	0.50	0.50	ug/L	1	AH03259	08/05/20 08:00	08/05/20 11:28	EPA 8260B	JV	1551	U
Propionitrile	ND	20	50	ug/L	1	AH03259	08/05/20 08:00	08/05/20 11:28	EPA 8260B	JV	1551	U
n-Propylbenzene	ND	0.40	0.50	ug/L	1	AH03259	08/05/20 08:00	08/05/20 11:28	EPA 8260B	JV	1551	U
Styrene	ND	0.40	0.50	ug/L	1	AH03259	08/05/20 08:00	08/05/20 11:28	EPA 8260B	JV	1551	U
Tert-amyl methyl ether	ND	0.40	0.50	ug/L	1	AH03259	08/05/20 08:00	08/05/20 11:28	EPA 8260B	JV	1551	U
Tert-butyl alcohol	ND	6.0	10	ug/L	1	AH03259	08/05/20 08:00	08/05/20 11:28	EPA 8260B	JV	1551	U
1,1,1,2-Tetrachloroethane	ND	0.40	0.50	ug/L	1	AH03259	08/05/20 08:00	08/05/20 11:28	EPA 8260B	JV	1551	U
1,1,2,2-Tetrachloroethane	ND	0.30	0.50	ug/L	1	AH03259	08/05/20 08:00	08/05/20 11:28	EPA 8260B	JV	1551	U
Tetrachloroethene	ND	0.40	0.50	ug/L	1	AH03259	08/05/20 08:00	08/05/20 11:28	EPA 8260B	JV	1551	U
Tetrahydrofuran	ND	0.40	5.0	ug/L	1	AH03259	08/05/20 08:00	08/05/20 11:28	EPA 8260B	JV	1551	U
Toluene	ND	0.30	0.30	ug/L	1	AH03259	08/05/20 08:00	08/05/20 11:28	EPA 8260B	JV	1551	U
1,2,3-Trichlorobenzene	ND	0.50	0.50	ug/L	1	AH03259	08/05/20 08:00	08/05/20 11:28	EPA 8260B	JV	1551	U

The results in this report apply to the samples analyzed in accordance with the chain of custody document. This analytical report must be reproduced in its entirety.



Alpha Analytical Laboratories, Inc. email: clientservices@alpha-labs.com
 Corporate: 208 Mason Street | Ukiah, CA 95482 | T: 707-468-0401 | F: 707-468-5267 | ELAP# 1551

Sample Traps, LLC
 262 Rickenbacker Circle
 Livermore CA, 94551

Project Manager: Quality Control Manager
 Project: QC- 40ml Amber VOA- HCl
 Project Number: Silicone Batch #2020031003 / 2020040703

Reported:
 08/18/20 09:17

Volatile Organic Compounds by EPA Method 8260B

Analyte	Result	MDL	Reporting Limit	Units	Dilution	Batch	Prepared	Analyzed	Method	Analyst	ELAP#	Notes
A0210CVBS - 01 (20H0026-01) Water Sampled: 08/03/20 00:00 Received: 08/03/20 08:00												
1,2,4-Trichlorobenzene	ND	0.50	0.50	ug/L	1	AH03259	08/05/20 08:00	08/05/20 11:28	EPA 8260B	JV	1551	U
1,1,1-Trichloroethane	ND	0.40	0.50	ug/L	1	AH03259	08/05/20 08:00	08/05/20 11:28	EPA 8260B	JV	1551	U
1,1,2-Trichloroethane	ND	0.40	0.50	ug/L	1	AH03259	08/05/20 08:00	08/05/20 11:28	EPA 8260B	JV	1551	U
Trichloroethene	ND	0.40	0.50	ug/L	1	AH03259	08/05/20 08:00	08/05/20 11:28	EPA 8260B	JV	1551	U
Trichlorofluoromethane	ND	0.20	0.50	ug/L	1	AH03259	08/05/20 08:00	08/05/20 11:28	EPA 8260B	JV	1551	U
1,2,3-Trichloropropane	ND	0.40	0.50	ug/L	1	AH03259	08/05/20 08:00	08/05/20 11:28	EPA 8260B	JV	1551	U
Trichlorotrifluoroethane	ND	0.20	0.50	ug/L	1	AH03259	08/05/20 08:00	08/05/20 11:28	EPA 8260B	JV	1551	U
1,2,4-Trimethylbenzene	ND	0.40	0.50	ug/L	1	AH03259	08/05/20 08:00	08/05/20 11:28	EPA 8260B	JV	1551	U
1,3,5-Trimethylbenzene	ND	0.30	0.50	ug/L	1	AH03259	08/05/20 08:00	08/05/20 11:28	EPA 8260B	JV	1551	U
Vinyl acetate	ND	0.80	1.0	ug/L	1	AH03259	08/05/20 08:00	08/05/20 11:28	EPA 8260B	JV	1551	U
Vinyl chloride	ND	0.40	0.50	ug/L	1	AH03259	08/05/20 08:00	08/05/20 11:28	EPA 8260B	JV	1551	U
m,p-Xylene	ND	0.50	0.50	ug/L	1	AH03259	08/05/20 08:00	08/05/20 11:28	EPA 8260B	JV	1551	U
o-Xylene	ND	0.40	0.50	ug/L	1	AH03259	08/05/20 08:00	08/05/20 11:28	EPA 8260B	JV	1551	U
Xylenes (total)	ND	0.50	0.50	ug/L	1	AH03259	08/05/20 08:00	08/05/20 11:28	EPA 8260B	JV	1551	U
Surrogate: Bromofluorobenzene		105 %	70-130			AH03259	08/05/20 08:00	08/05/20 11:28	EPA 8260B	JV	1551	
Surrogate: Dibromofluoromethane		112 %	70-130			AH03259	08/05/20 08:00	08/05/20 11:28	EPA 8260B	JV	1551	
Surrogate: Toluene-d8		105 %	70-130			AH03259	08/05/20 08:00	08/05/20 11:28	EPA 8260B	JV	1551	



Alpha Analytical Laboratories, Inc. email: clientservices@alpha-labs.com
 Corporate: 208 Mason Street | Ukiah, CA 95482 | T: 707-468-0401 | F: 707-468-5267 | ELAP# 1551

Sample Traps, LLC 262 Rickenbacker Circle Livermore CA, 94551	Project Manager: Quality Control Manager Project: QC- 40ml Amber VOA- HCl Project Number: Silicone Batch #2020031003 / 2020040703	Reported: 08/18/20 09:17
---	---	-----------------------------

Volatile Organic Compounds by EPA Method 524.2 - Quality Control

Analyte	Result	MDL	Reporting Limit	Units	Spike Level	Source Result	%REC	%REC Limits	RPD	RPD Limit	Notes
---------	--------	-----	-----------------	-------	-------------	---------------	------	-------------	-----	-----------	-------

Batch AH03438 - VOAs in Water GCMS

Blank (AH03438-BLK1)

Prepared & Analyzed: 08/06/20

Acetone	ND	2.0	5.0	ug/L							U
Acrylonitrile	ND	0.40	5.0	ug/L							U
Benzene	ND	0.10	0.30	ug/L							U
Bromobenzene	ND	0.20	0.50	ug/L							U
Bromochloromethane	ND	0.40	0.50	ug/L							U
Bromodichloromethane	ND	0.20	0.50	ug/L							U
Bromoform	ND	0.30	0.50	ug/L							U
Bromomethane	ND	0.40	0.50	ug/L							U
n-Butylbenzene	ND	0.50	0.50	ug/L							U
sec-Butylbenzene	ND	0.20	0.50	ug/L							U
tert-Butylbenzene	ND	0.50	0.50	ug/L							U
Carbon disulfide	ND	0.40	0.50	ug/L							U
Carbon tetrachloride	ND	0.30	0.50	ug/L							U
Chlorobenzene	ND	0.20	0.50	ug/L							U
Chloroethane	ND	0.30	0.50	ug/L							U
Chloroform	ND	0.30	0.50	ug/L							U
Chloromethane	ND	0.40	0.50	ug/L							U
2-Chlorotoluene	ND	0.20	0.50	ug/L							U
4-Chlorotoluene	ND	0.20	0.50	ug/L							U
Dibromochloromethane	ND	0.30	0.50	ug/L							U
1,2-Dibromo-3-chloropropane	ND	0.50	0.50	ug/L							U
1,2-Dibromoethane (EDB)	ND	0.20	0.50	ug/L							U
Dibromomethane	ND	0.20	0.50	ug/L							U
1,2-Dichlorobenzene	ND	0.20	0.50	ug/L							U
1,3-Dichlorobenzene	ND	0.20	0.50	ug/L							U
trans-1,4-Dichloro-2-butene	ND	0.90	5.0	ug/L							U
1,4-Dichlorobenzene	ND	0.20	0.50	ug/L							U
Dichlorodifluoromethane	ND	0.50	0.50	ug/L							U
1,1-Dichloroethane	ND	0.20	0.50	ug/L							U
1,2-Dichloroethane	ND	0.10	0.50	ug/L							U
1,1-Dichloroethene	ND	0.30	0.30	ug/L							U
cis-1,2-Dichloroethene	ND	0.10	0.50	ug/L							U
trans-1,2-Dichloroethene	ND	0.10	0.50	ug/L							U
1,2-Dichloropropane	ND	0.20	0.50	ug/L							U
1,3-Dichloropropane	ND	0.10	0.50	ug/L							U
2,2-Dichloropropane	ND	0.30	0.50	ug/L							U

The results in this report apply to the samples analyzed in accordance with the chain of custody document. This analytical report must be reproduced in its entirety.



Alpha Analytical Laboratories, Inc. email: clientservices@alpha-labs.com
 Corporate: 208 Mason Street | Ukiah, CA 95482 | T: 707-468-0401 | F: 707-468-5267 | ELAP# 1551

Sample Traps, LLC 262 Rickenbacker Circle Livermore CA, 94551	Project Manager: Quality Control Manager Project: QC- 40ml Amber VOA- HCl Project Number: Silicone Batch #2020031003 / 2020040703	Reported: 08/18/20 09:17
---	---	-----------------------------

Volatile Organic Compounds by EPA Method 524.2 - Quality Control

Analyte	Result	MDL	Reporting Limit	Units	Spike Level	Source Result	%REC	%REC Limits	RPD	RPD Limit	Notes
---------	--------	-----	-----------------	-------	-------------	---------------	------	-------------	-----	-----------	-------

Batch AH03438 - VOAs in Water GCMS

Blank (AH03438-BLK1)

Prepared & Analyzed: 08/06/20

1,1-Dichloropropene	ND	0.20	0.50	ug/L							U
cis-1,3-Dichloropropene	ND	0.30	0.50	ug/L							U
trans-1,3-Dichloropropene	ND	0.30	0.50	ug/L							U
1,3-Dichloropropene (total)	ND	0.30	0.50	ug/L							U
Ethylbenzene	ND	0.20	0.50	ug/L							U
2-Hexanone	ND	0.50	5.0	ug/L							U
Hexachlorobutadiene	ND	0.40	0.50	ug/L							U
Isopropylbenzene	ND	0.20	0.50	ug/L							U
p-Isopropyltoluene	ND	0.50	0.50	ug/L							U
Methyl ethyl ketone	ND	0.20	1.0	ug/L							U
Methyl iodide	ND	0.40	2.0	ug/L							U
Methyl isobutyl ketone	ND	0.30	1.0	ug/L							U
Methylene chloride	ND	0.40	0.50	ug/L							U
Naphthalene	ND	0.50	0.50	ug/L							U
n-Propylbenzene	ND	0.50	0.50	ug/L							U
Styrene	ND	0.20	0.50	ug/L							U
1,1,1,2-Tetrachloroethane	ND	0.40	0.50	ug/L							U
1,1,2,2-Tetrachloroethane	ND	0.20	0.50	ug/L							U
Tetrachloroethene	ND	0.20	0.50	ug/L							U
Toluene	ND	0.30	0.50	ug/L							U
1,2,3-Trichlorobenzene	ND	0.40	0.50	ug/L							U
1,2,4-Trichlorobenzene	ND	0.40	0.50	ug/L							U
1,1,1-Trichloroethane	ND	0.40	0.50	ug/L							U
1,1,2-Trichloroethane	ND	0.20	0.50	ug/L							U
Trichloroethene	ND	0.10	0.50	ug/L							U
Trichlorofluoromethane	ND	0.50	0.50	ug/L							U
Trichlorotrifluoroethane	ND	0.40	0.50	ug/L							U
1,2,3-Trichloropropane	ND	0.10	0.50	ug/L							U
1,2,4-Trimethylbenzene	ND	0.50	0.50	ug/L							U
1,3,5-Trimethylbenzene	ND	0.50	0.50	ug/L							U
Vinyl chloride	ND	0.50	0.50	ug/L							U
m,p-Xylene	ND	0.20	0.50	ug/L							U
o-Xylene	ND	0.20	0.50	ug/L							U
Xylenes (total)	ND	0.20	0.50	ug/L							U
Trihalomethanes (total)	ND	0.30	0.50	ug/L							U
Methyl tert-butyl ether	ND	0.50	3.0	ug/L							U

The results in this report apply to the samples analyzed in accordance with the chain of custody document. This analytical report must be reproduced in its entirety.



Alpha Analytical Laboratories, Inc. email: clientservices@alpha-labs.com
 Corporate: 208 Mason Street | Ukiah, CA 95482 | T: 707-468-0401 | F: 707-468-5267 | ELAP# 1551

Sample Traps, LLC 262 Rickenbacker Circle Livermore CA, 94551	Project Manager: Quality Control Manager Project: QC- 40ml Amber VOA- HCl Project Number: Silicone Batch #2020031003 / 2020040703	Reported: 08/18/20 09:17
---	---	-----------------------------

Volatile Organic Compounds by EPA Method 524.2 - Quality Control

Analyte	Result	MDL	Reporting Limit	Units	Spike Level	Source Result	%REC	%REC Limits	RPD	RPD Limit	Notes
---------	--------	-----	-----------------	-------	-------------	---------------	------	-------------	-----	-----------	-------

Batch AH03438 - VOAs in Water GCMS

Blank (AH03438-BLK1)

Prepared & Analyzed: 08/06/20

Ethyl tert-butyl ether	ND	0.40	0.50	ug/L							U
Tert-amyl methyl ether	ND	0.30	0.50	ug/L							U
Surrogate: Bromofluorobenzene	26.1			ug/L	25.0		104	70-130			
Surrogate: Dibromofluoromethane	20.2			ug/L	25.0		81.0	70-130			
Surrogate: Toluene-d8	25.5			ug/L	25.0		102	70-130			

LCS (AH03438-BS1)

Prepared & Analyzed: 08/06/20

Acetone	22.7	2.0	5.0	ug/L	20.0		114	70-130			
Acrylonitrile	5.52	0.40	5.0	ug/L	5.00		110	70-130			
Benzene	4.98	0.10	0.30	ug/L	5.00		99.6	70-130			
Bromobenzene	5.17	0.20	0.50	ug/L	5.00		103	70-130			
Bromochloromethane	5.01	0.40	0.50	ug/L	5.00		100	70-130			
Bromodichloromethane	5.09	0.20	0.50	ug/L	5.00		102	70-130			
Bromoform	4.64	0.30	0.50	ug/L	5.00		92.8	70-130			
Bromomethane	5.39	0.40	0.50	ug/L	5.00		108	70-130			
n-Butylbenzene	5.00	0.50	0.50	ug/L	5.00		100	70-130			
sec-Butylbenzene	5.16	0.20	0.50	ug/L	5.00		103	70-130			
tert-Butylbenzene	5.17	0.50	0.50	ug/L	5.00		103	70-130			
Carbon disulfide	4.41	0.40	0.50	ug/L	5.00		88.2	70-130			
Carbon tetrachloride	4.75	0.30	0.50	ug/L	5.00		95.0	70-130			
Chlorobenzene	4.99	0.20	0.50	ug/L	5.00		99.8	70-130			
Chloroethane	5.50	0.30	0.50	ug/L	5.00		110	70-130			
Chloroform	4.87	0.30	0.50	ug/L	5.00		97.4	70-130			
Chloromethane	6.17	0.40	0.50	ug/L	5.00		123	70-130			
2-Chlorotoluene	5.25	0.20	0.50	ug/L	5.00		105	70-130			
4-Chlorotoluene	5.18	0.20	0.50	ug/L	5.00		104	70-130			
Dibromochloromethane	4.87	0.30	0.50	ug/L	5.00		97.4	70-130			
1,2-Dibromo-3-chloropropane	4.12	0.50	0.50	ug/L	5.00		82.4	70-130			
1,2-Dibromoethane (EDB)	5.05	0.20	0.50	ug/L	5.00		101	70-130			
Dibromomethane	4.86	0.20	0.50	ug/L	5.00		97.2	70-130			
1,2-Dichlorobenzene	4.71	0.20	0.50	ug/L	5.00		94.2	70-130			
1,3-Dichlorobenzene	4.95	0.20	0.50	ug/L	5.00		99.0	70-130			
1,4-Dichlorobenzene	4.77	0.20	0.50	ug/L	5.00		95.4	70-130			
trans-1,4-Dichloro-2-butene	3.79	0.90	5.0	ug/L	5.00		75.8	70-130			J
Dichlorodifluoromethane	5.69	0.50	0.50	ug/L	5.00		114	70-130			
1,1-Dichloroethane	4.27	0.20	0.50	ug/L	5.00		85.4	70-130			
1,2-Dichloroethane	4.12	0.10	0.50	ug/L	5.00		82.4	70-130			

The results in this report apply to the samples analyzed in accordance with the chain of custody document. This analytical report must be reproduced in its entirety.



Alpha Analytical Laboratories, Inc. email: clientservices@alpha-labs.com
 Corporate: 208 Mason Street | Ukiah, CA 95482 | T: 707-468-0401 | F: 707-468-5267 | ELAP# 1551

Sample Traps, LLC 262 Rickenbacker Circle Livermore CA, 94551	Project Manager: Quality Control Manager Project: QC- 40ml Amber VOA- HCl Project Number: Silicone Batch #2020031003 / 2020040703	Reported: 08/18/20 09:17
---	---	-----------------------------

Volatile Organic Compounds by EPA Method 524.2 - Quality Control

Analyte	Result	MDL	Reporting Limit	Units	Spike Level	Source Result	%REC	%REC Limits	RPD	RPD Limit	Notes
---------	--------	-----	-----------------	-------	-------------	---------------	------	-------------	-----	-----------	-------

Batch AH03438 - VOAs in Water GCMS

LCS (AH03438-BS1)

Prepared & Analyzed: 08/06/20

1,1-Dichloroethene	4.70	0.30	0.30	ug/L	5.00		94.0	70-130			
cis-1,2-Dichloroethene	4.24	0.10	0.50	ug/L	5.00		84.8	70-130			
trans-1,2-Dichloroethene	3.97	0.10	0.50	ug/L	5.00		79.4	70-130			
1,2-Dichloropropane	4.80	0.20	0.50	ug/L	5.00		96.0	70-130			
1,3-Dichloropropane	5.05	0.10	0.50	ug/L	5.00		101	70-130			
2,2-Dichloropropane	3.86	0.30	0.50	ug/L	5.00		77.2	70-130			
1,1-Dichloropropene	5.06	0.20	0.50	ug/L	5.00		101	70-130			
cis-1,3-Dichloropropene	3.90	0.30	0.50	ug/L	5.00		78.0	70-130			
trans-1,3-Dichloropropene	4.07	0.30	0.50	ug/L	5.00		81.4	70-130			
Ethylbenzene	5.14	0.20	0.50	ug/L	5.00		103	70-130			
2-Hexanone	5.27	0.50	5.0	ug/L	5.00		105	70-130			
Hexachlorobutadiene	4.23	0.40	0.50	ug/L	5.00		84.6	70-130			
Isopropylbenzene	5.27	0.20	0.50	ug/L	5.00		105	70-130			
p-Isopropyltoluene	5.06	0.50	0.50	ug/L	5.00		101	70-130			
Methyl ethyl ketone	7.11	0.20	1.0	ug/L	10.0		71.1	70-130			
Methyl iodide	5.19	0.40	2.0	ug/L	5.00		104	70-130			
Methyl isobutyl ketone	9.67	0.30	1.0	ug/L	10.0		96.7	70-130			
Methylene chloride	4.90	0.40	0.50	ug/L	5.00		98.0	70-130			
Naphthalene	4.89	0.50	0.50	ug/L	5.00		97.8	70-130			
n-Propylbenzene	5.14	0.50	0.50	ug/L	5.00		103	70-130			
Styrene	5.17	0.20	0.50	ug/L	5.00		103	70-130			
1,1,1,2-Tetrachloroethane	4.66	0.40	0.50	ug/L	5.00		93.2	70-130			
1,1,2,2-Tetrachloroethane	5.14	0.20	0.50	ug/L	5.00		103	70-130			
Tetrachloroethene	5.00	0.20	0.50	ug/L	5.00		100	70-130			
Toluene	5.34	0.30	0.50	ug/L	5.00		107	70-130			
1,2,3-Trichlorobenzene	4.98	0.40	0.50	ug/L	5.00		99.6	70-130			
1,2,4-Trichlorobenzene	4.73	0.40	0.50	ug/L	5.00		94.6	70-130			
1,1,1-Trichloroethane	4.81	0.40	0.50	ug/L	5.00		96.2	70-130			
1,1,2-Trichloroethane	5.35	0.20	0.50	ug/L	5.00		107	70-130			
Trichloroethene	4.94	0.10	0.50	ug/L	5.00		98.8	70-130			
Trichlorofluoromethane	5.48	0.50	0.50	ug/L	5.00		110	70-130			
Trichlorotrifluoroethane	5.62	0.40	0.50	ug/L	5.00		112	70-130			
1,2,3-Trichloropropane	5.29	0.10	0.50	ug/L	5.00		106	70-130			
1,2,4-Trimethylbenzene	5.27	0.50	0.50	ug/L	5.00		105	70-130			
1,3,5-Trimethylbenzene	5.24	0.50	0.50	ug/L	5.00		105	70-130			
Vinyl chloride	5.60	0.50	0.50	ug/L	5.00		112	70-130			

The results in this report apply to the samples analyzed in accordance with the chain of custody document. This analytical report must be reproduced in its entirety.



Alpha Analytical Laboratories, Inc. email: clientservices@alpha-labs.com
 Corporate: 208 Mason Street | Ukiah, CA 95482 | T: 707-468-0401 | F: 707-468-5267 | ELAP# 1551

Sample Traps, LLC 262 Rickenbacker Circle Livermore CA, 94551	Project Manager: Quality Control Manager Project: QC- 40ml Amber VOA- HCl Project Number: Silicone Batch #2020031003 / 2020040703	Reported: 08/18/20 09:17
---	---	-----------------------------

Volatile Organic Compounds by EPA Method 524.2 - Quality Control

Analyte	Result	MDL	Reporting Limit	Units	Spike Level	Source Result	%REC	%REC Limits	RPD	RPD Limit	Notes
---------	--------	-----	-----------------	-------	-------------	---------------	------	-------------	-----	-----------	-------

Batch AH03438 - VOAs in Water GCMS

LCS (AH03438-BS1)

Prepared & Analyzed: 08/06/20

m,p-Xylene	10.4	0.20	0.50	ug/L	10.0	104	70-130				
o-Xylene	5.20	0.20	0.50	ug/L	5.00	104	70-130				
Xylenes (total)	15.6	0.20	0.50	ug/L	15.0	104	70-130				
Methyl tert-butyl ether	4.47	0.50	3.0	ug/L	5.00	89.4	70-130				
Ethyl tert-butyl ether	4.81	0.40	0.50	ug/L	5.00	96.2	70-130				
Tert-amyl methyl ether	4.85	0.30	0.50	ug/L	5.00	97.0	70-130				
Surrogate: Bromofluorobenzene	26.0			ug/L	25.0	104	70-130				
Surrogate: Dibromofluoromethane	20.8			ug/L	25.0	83.2	70-130				
Surrogate: Toluene-d8	25.3			ug/L	25.0	101	70-130				

LCS Dup (AH03438-BSD1)

Prepared: 08/06/20 Analyzed: 08/07/20

Acetone	20.9	2.0	5.0	ug/L	20.0	105	70-130	8.25	30		
Acrylonitrile	5.56	0.40	5.0	ug/L	5.00	111	70-130	0.722	30		
Benzene	5.26	0.10	0.30	ug/L	5.00	105	70-130	5.47	30		
Bromobenzene	5.21	0.20	0.50	ug/L	5.00	104	70-130	0.771	30		
Bromochloromethane	5.35	0.40	0.50	ug/L	5.00	107	70-130	6.56	30		
Bromodichloromethane	5.11	0.20	0.50	ug/L	5.00	102	70-130	0.392	30		
Bromoform	4.75	0.30	0.50	ug/L	5.00	95.0	70-130	2.34	30		
Bromomethane	5.36	0.40	0.50	ug/L	5.00	107	70-130	0.558	30		
n-Butylbenzene	5.12	0.50	0.50	ug/L	5.00	102	70-130	2.37	30		
sec-Butylbenzene	5.24	0.20	0.50	ug/L	5.00	105	70-130	1.54	30		
tert-Butylbenzene	5.09	0.50	0.50	ug/L	5.00	102	70-130	1.56	30		
Carbon disulfide	4.82	0.40	0.50	ug/L	5.00	96.4	70-130	8.88	30		
Carbon tetrachloride	5.21	0.30	0.50	ug/L	5.00	104	70-130	9.24	30		
Chlorobenzene	5.00	0.20	0.50	ug/L	5.00	100	70-130	0.200	30		
Chloroethane	5.59	0.30	0.50	ug/L	5.00	112	70-130	1.62	30		
Chloroform	4.95	0.30	0.50	ug/L	5.00	99.0	70-130	1.63	30		
Chloromethane	6.42	0.40	0.50	ug/L	5.00	128	70-130	3.97	30		
2-Chlorotoluene	5.28	0.20	0.50	ug/L	5.00	106	70-130	0.570	30		
4-Chlorotoluene	5.12	0.20	0.50	ug/L	5.00	102	70-130	1.17	30		
Dibromochloromethane	4.93	0.30	0.50	ug/L	5.00	98.6	70-130	1.22	30		
1,2-Dibromo-3-chloropropane	4.07	0.50	0.50	ug/L	5.00	81.4	70-130	1.22	25		
1,2-Dibromoethane (EDB)	4.99	0.20	0.50	ug/L	5.00	99.8	70-130	1.20	25		
Dibromomethane	5.20	0.20	0.50	ug/L	5.00	104	70-130	6.76	30		
1,2-Dichlorobenzene	4.88	0.20	0.50	ug/L	5.00	97.6	70-130	3.55	30		
1,3-Dichlorobenzene	4.91	0.20	0.50	ug/L	5.00	98.2	70-130	0.811	30		
trans-1,4-Dichloro-2-butene	3.66	0.90	5.0	ug/L	5.00	73.2	70-130	3.49	25		J

The results in this report apply to the samples analyzed in accordance with the chain of custody document. This analytical report must be reproduced in its entirety.



Alpha Analytical Laboratories, Inc. email: clientservices@alpha-labs.com
 Corporate: 208 Mason Street | Ukiah, CA 95482 | T: 707-468-0401 | F: 707-468-5267 | ELAP# 1551

Sample Traps, LLC 262 Rickenbacker Circle Livermore CA, 94551	Project Manager: Quality Control Manager Project: QC- 40ml Amber VOA- HCl Project Number: Silicone Batch #2020031003 / 2020040703	Reported: 08/18/20 09:17
---	---	-----------------------------

Volatile Organic Compounds by EPA Method 524.2 - Quality Control

Analyte	Result	MDL	Reporting Limit	Units	Spike Level	Source Result	%REC	%REC Limits	RPD	RPD Limit	Notes
---------	--------	-----	-----------------	-------	-------------	---------------	------	-------------	-----	-----------	-------

Batch AH03438 - VOAs in Water GCMS

LCS Dup (AH03438-BSD1)

Prepared: 08/06/20 Analyzed: 08/07/20

1,4-Dichlorobenzene	4.88	0.20	0.50	ug/L	5.00		97.6	70-130	2.28	30	
Dichlorodifluoromethane	6.06	0.50	0.50	ug/L	5.00		121	70-130	6.30	30	
1,1-Dichloroethane	4.54	0.20	0.50	ug/L	5.00		90.8	70-130	6.13	30	
1,2-Dichloroethane	4.45	0.10	0.50	ug/L	5.00		89.0	70-130	7.70	30	
1,1-Dichloroethene	4.96	0.30	0.30	ug/L	5.00		99.2	70-130	5.38	30	
cis-1,2-Dichloroethene	4.63	0.10	0.50	ug/L	5.00		92.6	70-130	8.79	30	
trans-1,2-Dichloroethene	4.38	0.10	0.50	ug/L	5.00		87.6	70-130	9.82	30	
1,2-Dichloropropane	5.04	0.20	0.50	ug/L	5.00		101	70-130	4.88	30	
1,3-Dichloropropane	5.02	0.10	0.50	ug/L	5.00		100	70-130	0.596	30	
2,2-Dichloropropane	4.13	0.30	0.50	ug/L	5.00		82.6	70-130	6.76	30	
1,1-Dichloropropene	5.38	0.20	0.50	ug/L	5.00		108	70-130	6.13	30	
cis-1,3-Dichloropropene	3.93	0.30	0.50	ug/L	5.00		78.6	70-130	0.766	30	
trans-1,3-Dichloropropene	3.94	0.30	0.50	ug/L	5.00		78.8	70-130	3.25	30	
2-Hexanone	5.30	0.50	5.0	ug/L	5.00		106	70-130	0.568	25	
Ethylbenzene	5.18	0.20	0.50	ug/L	5.00		104	70-130	0.775	30	
Hexachlorobutadiene	4.82	0.40	0.50	ug/L	5.00		96.4	70-130	13.0	30	
Isopropylbenzene	5.29	0.20	0.50	ug/L	5.00		106	70-130	0.379	30	
p-Isopropyltoluene	5.16	0.50	0.50	ug/L	5.00		103	70-130	1.96	30	
Methyl ethyl ketone	7.50	0.20	1.0	ug/L	10.0		75.0	70-130	5.34	30	
Methyl iodide	5.36	0.40	2.0	ug/L	5.00		107	70-130	3.22	25	
Methyl isobutyl ketone	10.2	0.30	1.0	ug/L	10.0		102	70-130	5.53	30	
Methylene chloride	5.00	0.40	0.50	ug/L	5.00		100	70-130	2.02	30	
Naphthalene	5.05	0.50	0.50	ug/L	5.00		101	70-130	3.22	30	
n-Propylbenzene	5.17	0.50	0.50	ug/L	5.00		103	70-130	0.582	30	
Styrene	5.17	0.20	0.50	ug/L	5.00		103	70-130	0.00	30	
1,1,1,2-Tetrachloroethane	4.59	0.40	0.50	ug/L	5.00		91.8	70-130	1.51	30	
1,1,2,2-Tetrachloroethane	5.27	0.20	0.50	ug/L	5.00		105	70-130	2.50	30	
Tetrachloroethene	4.97	0.20	0.50	ug/L	5.00		99.4	70-130	0.602	30	
Toluene	5.26	0.30	0.50	ug/L	5.00		105	70-130	1.51	30	
1,2,3-Trichlorobenzene	5.15	0.40	0.50	ug/L	5.00		103	70-130	3.36	30	
1,2,4-Trichlorobenzene	4.96	0.40	0.50	ug/L	5.00		99.2	70-130	4.75	30	
1,1,1-Trichloroethane	4.90	0.40	0.50	ug/L	5.00		98.0	70-130	1.85	30	
1,1,2-Trichloroethane	5.12	0.20	0.50	ug/L	5.00		102	70-130	4.39	30	
Trichloroethene	5.25	0.10	0.50	ug/L	5.00		105	70-130	6.08	30	
Trichlorofluoromethane	5.88	0.50	0.50	ug/L	5.00		118	70-130	7.04	30	
Trichlorotrifluoroethane	5.84	0.40	0.50	ug/L	5.00		117	70-130	3.84	30	

The results in this report apply to the samples analyzed in accordance with the chain of custody document. This analytical report must be reproduced in its entirety.



Alpha Analytical Laboratories, Inc. email: clientservices@alpha-labs.com
 Corporate: 208 Mason Street | Ukiah, CA 95482 | T: 707-468-0401 | F: 707-468-5267 | ELAP# 1551

Sample Traps, LLC 262 Rickenbacker Circle Livermore CA, 94551	Project Manager: Quality Control Manager Project: QC- 40ml Amber VOA- HCl Project Number: Silicone Batch #2020031003 / 2020040703	Reported: 08/18/20 09:17
---	---	-----------------------------

Volatile Organic Compounds by EPA Method 524.2 - Quality Control

Analyte	Result	MDL	Reporting Limit	Units	Spike Level	Source Result	%REC	%REC Limits	RPD	RPD Limit	Notes
---------	--------	-----	-----------------	-------	-------------	---------------	------	-------------	-----	-----------	-------

Batch AH03438 - VOAs in Water GCMS

LCS Dup (AH03438-BSD1)

Prepared: 08/06/20 Analyzed: 08/07/20

1,2,3-Trichloropropane	5.21	0.10	0.50	ug/L	5.00	104	70-130	1.52	25	
1,2,4-Trimethylbenzene	5.32	0.50	0.50	ug/L	5.00	106	70-130	0.944	30	
1,3,5-Trimethylbenzene	5.24	0.50	0.50	ug/L	5.00	105	70-130	0.00	30	
Vinyl chloride	6.29	0.50	0.50	ug/L	5.00	126	70-130	11.6	30	
m,p-Xylene	10.4	0.20	0.50	ug/L	10.0	104	70-130	0.480	30	
o-Xylene	5.20	0.20	0.50	ug/L	5.00	104	70-130	0.00	30	
Xylenes (total)	15.6	0.20	0.50	ug/L	15.0	104	70-130	0.320	30	
Methyl tert-butyl ether	4.83	0.50	3.0	ug/L	5.00	96.6	70-130	7.74	30	
Ethyl tert-butyl ether	4.82	0.40	0.50	ug/L	5.00	96.4	70-130	0.208	30	
Tert-amyl methyl ether	5.57	0.30	0.50	ug/L	5.00	111	70-130	13.8	30	
Surrogate: Bromofluorobenzene	25.7			ug/L	25.0	103	70-130			
Surrogate: Dibromofluoromethane	22.3			ug/L	25.0	89.2	70-130			
Surrogate: Toluene-d8	25.2			ug/L	25.0	101	70-130			

Matrix Spike (AH03438-MS1)

Source: 20G3508-01

Prepared: 08/06/20 Analyzed: 08/07/20

Acetone	16.8	2.0	5.0	ug/L	20.0	ND	83.8	70-130		
Acrylonitrile	4.98	0.40	5.0	ug/L	5.00	ND	99.6	70-130		J
Benzene	5.17	0.10	0.30	ug/L	5.00	ND	103	70-130		
Bromobenzene	5.17	0.20	0.50	ug/L	5.00	ND	103	70-130		
Bromochloromethane	4.80	0.40	0.50	ug/L	5.00	ND	96.0	70-130		
Bromodichloromethane	5.04	0.20	0.50	ug/L	5.00	ND	101	70-130		
Bromoform	4.62	0.30	0.50	ug/L	5.00	ND	92.4	70-130		
Bromomethane	5.29	0.40	0.50	ug/L	5.00	ND	106	70-130		
n-Butylbenzene	5.90	0.50	0.50	ug/L	5.00	ND	118	70-130		
sec-Butylbenzene	5.88	0.20	0.50	ug/L	5.00	ND	118	70-130		
tert-Butylbenzene	5.64	0.50	0.50	ug/L	5.00	ND	113	70-130		
Carbon disulfide	4.69	0.40	0.50	ug/L	5.00	ND	93.8	70-130		
Carbon tetrachloride	5.09	0.30	0.50	ug/L	5.00	ND	102	70-130		
Chlorobenzene	5.33	0.20	0.50	ug/L	5.00	ND	107	70-130		
Chloroethane	5.46	0.30	0.50	ug/L	5.00	ND	109	70-130		
Chloroform	4.88	0.30	0.50	ug/L	5.00	ND	97.6	70-130		
Chloromethane	6.07	0.40	0.50	ug/L	5.00	ND	121	70-130		
2-Chlorotoluene	5.54	0.20	0.50	ug/L	5.00	ND	111	70-130		
4-Chlorotoluene	5.39	0.20	0.50	ug/L	5.00	ND	108	70-130		
Dibromochloromethane	4.87	0.30	0.50	ug/L	5.00	ND	97.4	70-130		
1,2-Dibromo-3-chloropropane	3.85	0.50	0.50	ug/L	5.00	ND	77.0	70-130		
1,2-Dibromoethane (EDB)	4.91	0.20	0.50	ug/L	5.00	ND	98.2	70-130		

The results in this report apply to the samples analyzed in accordance with the chain of custody document. This analytical report must be reproduced in its entirety.



Alpha Analytical Laboratories, Inc. email: clientservices@alpha-labs.com
 Corporate: 208 Mason Street | Ukiah, CA 95482 | T: 707-468-0401 | F: 707-468-5267 | ELAP# 1551

Sample Traps, LLC 262 Rickenbacker Circle Livermore CA, 94551	Project Manager: Quality Control Manager Project: QC- 40ml Amber VOA- HCl Project Number: Silicone Batch #2020031003 / 2020040703	Reported: 08/18/20 09:17
---	---	-----------------------------

Volatile Organic Compounds by EPA Method 524.2 - Quality Control

Analyte	Result	MDL	Reporting Limit	Units	Spike Level	Source Result	%REC	%REC Limits	RPD	RPD Limit	Notes
---------	--------	-----	-----------------	-------	-------------	---------------	------	-------------	-----	-----------	-------

Batch AH03438 - VOAs in Water GCMS

Matrix Spike (AH03438-MS1)	Source: 20G3508-01			Prepared: 08/06/20		Analyzed: 08/07/20					
Dibromomethane	4.71	0.20	0.50	ug/L	5.00	ND	94.2	70-130			
1,2-Dichlorobenzene	5.07	0.20	0.50	ug/L	5.00	ND	101	70-130			
1,3-Dichlorobenzene	5.28	0.20	0.50	ug/L	5.00	ND	106	70-130			
1,4-Dichlorobenzene	5.17	0.20	0.50	ug/L	5.00	ND	103	70-130			
trans-1,4-Dichloro-2-butene	3.44	0.90	5.0	ug/L	5.00	ND	68.8	70-130			QM-05, J
Dichlorodifluoromethane	6.37	0.50	0.50	ug/L	5.00	ND	127	70-130			
1,1-Dichloroethane	4.25	0.20	0.50	ug/L	5.00	ND	85.0	70-130			
1,2-Dichloroethane	4.13	0.10	0.50	ug/L	5.00	ND	82.6	70-130			
1,1-Dichloroethene	5.08	0.30	0.30	ug/L	5.00	ND	102	70-130			
cis-1,2-Dichloroethene	4.22	0.10	0.50	ug/L	5.00	ND	84.4	70-130			
trans-1,2-Dichloroethene	4.08	0.10	0.50	ug/L	5.00	ND	81.6	70-130			
1,2-Dichloropropane	4.87	0.20	0.50	ug/L	5.00	ND	97.4	70-130			
1,3-Dichloropropane	5.10	0.10	0.50	ug/L	5.00	ND	102	70-130			
2,2-Dichloropropane	4.21	0.30	0.50	ug/L	5.00	ND	84.2	70-130			
1,1-Dichloropropene	5.41	0.20	0.50	ug/L	5.00	ND	108	70-130			
cis-1,3-Dichloropropene	3.79	0.30	0.50	ug/L	5.00	ND	75.8	70-130			
trans-1,3-Dichloropropene	4.05	0.30	0.50	ug/L	5.00	ND	81.0	70-130			
2-Hexanone	5.00	0.50	5.0	ug/L	5.00	ND	100	70-130			
Ethylbenzene	5.43	0.20	0.50	ug/L	5.00	ND	109	70-130			
Hexachlorobutadiene	5.47	0.40	0.50	ug/L	5.00	ND	109	70-130			
Isopropylbenzene	5.76	0.20	0.50	ug/L	5.00	ND	115	70-130			
p-Isopropyltoluene	5.63	0.50	0.50	ug/L	5.00	ND	113	70-130			
Methyl ethyl ketone	7.42	0.20	1.0	ug/L	10.0	ND	74.2	70-130			
Methyl iodide	5.42	0.40	2.0	ug/L	5.00	ND	108	70-130			
Methyl isobutyl ketone	9.49	0.30	1.0	ug/L	10.0	ND	94.9	70-130			
Methylene chloride	4.45	0.40	0.50	ug/L	5.00	ND	89.0	70-130			
Naphthalene	4.87	0.50	0.50	ug/L	5.00	ND	97.4	70-130			
n-Propylbenzene	5.72	0.50	0.50	ug/L	5.00	ND	114	70-130			
Styrene	5.44	0.20	0.50	ug/L	5.00	ND	109	70-130			
1,1,1,2-Tetrachloroethane	4.57	0.40	0.50	ug/L	5.00	ND	91.4	70-130			
1,1,2,2-Tetrachloroethane	5.00	0.20	0.50	ug/L	5.00	ND	100	70-130			
Tetrachloroethene	5.56	0.20	0.50	ug/L	5.00	ND	111	70-130			
Toluene	5.68	0.30	0.50	ug/L	5.00	ND	114	70-130			
1,2,3-Trichlorobenzene	5.07	0.40	0.50	ug/L	5.00	ND	101	70-130			
1,2,4-Trichlorobenzene	4.93	0.40	0.50	ug/L	5.00	ND	98.6	70-130			
1,1,1-Trichloroethane	4.94	0.40	0.50	ug/L	5.00	ND	98.8	70-130			

The results in this report apply to the samples analyzed in accordance with the chain of custody document. This analytical report must be reproduced in its entirety.



Alpha Analytical Laboratories, Inc. email: clientservices@alpha-labs.com
 Corporate: 208 Mason Street | Ukiah, CA 95482 | T: 707-468-0401 | F: 707-468-5267 | ELAP# 1551

Sample Traps, LLC 262 Rickenbacker Circle Livermore CA, 94551	Project Manager: Quality Control Manager Project: QC- 40ml Amber VOA- HCl Project Number: Silicone Batch #2020031003 / 2020040703	Reported: 08/18/20 09:17
---	---	-----------------------------

Volatile Organic Compounds by EPA Method 524.2 - Quality Control

Analyte	Result	MDL	Reporting Limit	Units	Spike Level	Source Result	%REC	%REC Limits	RPD	RPD Limit	Notes
---------	--------	-----	-----------------	-------	-------------	---------------	------	-------------	-----	-----------	-------

Batch AH03438 - VOAs in Water GCMS

Matrix Spike (AH03438-MS1)	Source: 20G3508-01			Prepared: 08/06/20		Analyzed: 08/07/20				
1,1,2-Trichloroethane	5.53	0.20	0.50	ug/L	5.00	ND	111	70-130		
Trichloroethene	5.35	0.10	0.50	ug/L	5.00	ND	107	70-130		
Trichlorofluoromethane	5.92	0.50	0.50	ug/L	5.00	ND	118	70-130		
Trichlorotrifluoroethane	8.70	0.40	0.50	ug/L	5.00	2.17	131	70-130		QM-05
1,2,3-Trichloropropane	5.04	0.10	0.50	ug/L	5.00	ND	101	70-130		
1,2,4-Trimethylbenzene	5.55	0.50	0.50	ug/L	5.00	ND	111	70-130		
1,3,5-Trimethylbenzene	5.59	0.50	0.50	ug/L	5.00	ND	112	70-130		
Vinyl chloride	6.31	0.50	0.50	ug/L	5.00	ND	126	70-130		
m,p-Xylene	11.1	0.20	0.50	ug/L	10.0	ND	111	70-130		
o-Xylene	5.46	0.20	0.50	ug/L	5.00	ND	109	70-130		
Xylenes (total)	16.5	0.20	0.50	ug/L	15.0	ND	110	70-130		
Methyl tert-butyl ether	3.71	0.50	3.0	ug/L	5.00	ND	74.2	70-130		
Ethyl tert-butyl ether	4.64	0.40	0.50	ug/L	5.00	ND	92.8	70-130		
Tert-amyl methyl ether	4.89	0.30	0.50	ug/L	5.00	ND	97.8	70-130		
Surrogate: Bromofluorobenzene	26.3			ug/L	25.0		105	70-130		
Surrogate: Dibromofluoromethane	20.4			ug/L	25.0		81.5	70-130		
Surrogate: Toluene-d8	25.5			ug/L	25.0		102	70-130		

Matrix Spike (AH03438-MS2)	Source: 20G3508-06			Prepared: 08/06/20		Analyzed: 08/07/20				
Acetone	16.3	2.0	5.0	ug/L	20.0	ND	81.7	70-130		
Acrylonitrile	4.53	0.40	5.0	ug/L	5.00	ND	90.6	70-130		J
Benzene	5.36	0.10	0.30	ug/L	5.00	ND	107	70-130		
Bromobenzene	5.49	0.20	0.50	ug/L	5.00	ND	110	70-130		
Bromochloromethane	5.17	0.40	0.50	ug/L	5.00	ND	103	70-130		
Bromodichloromethane	5.20	0.20	0.50	ug/L	5.00	ND	104	70-130		
Bromoform	4.45	0.30	0.50	ug/L	5.00	ND	89.0	70-130		
Bromomethane	5.78	0.40	0.50	ug/L	5.00	ND	116	70-130		
n-Butylbenzene	5.89	0.50	0.50	ug/L	5.00	ND	118	70-130		
sec-Butylbenzene	5.81	0.20	0.50	ug/L	5.00	ND	116	70-130		
tert-Butylbenzene	5.74	0.50	0.50	ug/L	5.00	ND	115	70-130		
Carbon disulfide	4.89	0.40	0.50	ug/L	5.00	ND	97.8	70-130		
Carbon tetrachloride	5.32	0.30	0.50	ug/L	5.00	ND	106	70-130		
Chlorobenzene	5.39	0.20	0.50	ug/L	5.00	ND	108	70-130		
Chloroethane	5.65	0.30	0.50	ug/L	5.00	ND	113	70-130		
Chloroform	5.26	0.30	0.50	ug/L	5.00	ND	105	70-130		
Chloromethane	6.72	0.40	0.50	ug/L	5.00	ND	134	70-130		QM-05
2-Chlorotoluene	5.75	0.20	0.50	ug/L	5.00	ND	115	70-130		

The results in this report apply to the samples analyzed in accordance with the chain of custody document. This analytical report must be reproduced in its entirety.



Alpha Analytical Laboratories, Inc. email: clientservices@alpha-labs.com
 Corporate: 208 Mason Street | Ukiah, CA 95482 | T: 707-468-0401 | F: 707-468-5267 | ELAP# 1551

Sample Traps, LLC 262 Rickenbacker Circle Livermore CA, 94551	Project Manager: Quality Control Manager Project: QC- 40ml Amber VOA- HCl Project Number: Silicone Batch #2020031003 / 2020040703	Reported: 08/18/20 09:17
---	---	-----------------------------

Volatile Organic Compounds by EPA Method 524.2 - Quality Control

Analyte	Result	MDL	Reporting Limit	Units	Spike Level	Source Result	%REC	%REC Limits	RPD	RPD Limit	Notes
---------	--------	-----	-----------------	-------	-------------	---------------	------	-------------	-----	-----------	-------

Batch AH03438 - VOAs in Water GCMS

Matrix Spike (AH03438-MS2)	Source: 20G3508-06			Prepared: 08/06/20		Analyzed: 08/07/20				
4-Chlorotoluene	5.58	0.20	0.50	ug/L	5.00	ND	112	70-130		
Dibromochloromethane	4.91	0.30	0.50	ug/L	5.00	ND	98.2	70-130		
1,2-Dibromo-3-chloropropane	4.00	0.50	0.50	ug/L	5.00	ND	80.0	70-130		
1,2-Dibromoethane (EDB)	4.94	0.20	0.50	ug/L	5.00	ND	98.8	70-130		
Dibromomethane	4.95	0.20	0.50	ug/L	5.00	ND	99.0	70-130		
1,2-Dichlorobenzene	5.00	0.20	0.50	ug/L	5.00	ND	100	70-130		
1,3-Dichlorobenzene	5.32	0.20	0.50	ug/L	5.00	ND	106	70-130		
1,4-Dichlorobenzene	5.13	0.20	0.50	ug/L	5.00	ND	103	70-130		
trans-1,4-Dichloro-2-butene	3.23	0.90	5.0	ug/L	5.00	ND	64.6	70-130		QM-05, J
Dichlorodifluoromethane	6.47	0.50	0.50	ug/L	5.00	ND	129	70-130		
1,1-Dichloroethane	4.38	0.20	0.50	ug/L	5.00	ND	87.6	70-130		
1,2-Dichloroethane	4.24	0.10	0.50	ug/L	5.00	ND	84.8	70-130		
1,1-Dichloroethene	5.30	0.30	0.30	ug/L	5.00	ND	106	70-130		
cis-1,2-Dichloroethene	4.51	0.10	0.50	ug/L	5.00	ND	90.2	70-130		
trans-1,2-Dichloroethene	4.42	0.10	0.50	ug/L	5.00	ND	88.4	70-130		
1,2-Dichloropropane	5.07	0.20	0.50	ug/L	5.00	ND	101	70-130		
1,3-Dichloropropane	5.10	0.10	0.50	ug/L	5.00	ND	102	70-130		
2,2-Dichloropropane	4.67	0.30	0.50	ug/L	5.00	ND	93.4	70-130		
1,1-Dichloropropene	5.61	0.20	0.50	ug/L	5.00	ND	112	70-130		
cis-1,3-Dichloropropene	3.76	0.30	0.50	ug/L	5.00	ND	75.2	70-130		
trans-1,3-Dichloropropene	4.13	0.30	0.50	ug/L	5.00	ND	82.6	70-130		
2-Hexanone	5.34	0.50	5.0	ug/L	5.00	ND	107	70-130		
Ethylbenzene	5.57	0.20	0.50	ug/L	5.00	ND	111	70-130		
Hexachlorobutadiene	5.54	0.40	0.50	ug/L	5.00	ND	111	70-130		
Isopropylbenzene	5.92	0.20	0.50	ug/L	5.00	ND	118	70-130		
p-Isopropyltoluene	5.76	0.50	0.50	ug/L	5.00	ND	115	70-130		
Methyl ethyl ketone	7.11	0.20	1.0	ug/L	10.0	ND	71.1	70-130		
Methyl iodide	5.33	0.40	2.0	ug/L	5.00	ND	107	70-130		
Methyl isobutyl ketone	9.10	0.30	1.0	ug/L	10.0	ND	91.0	70-130		
Methylene chloride	4.37	0.40	0.50	ug/L	5.00	ND	87.4	70-130		
Naphthalene	5.07	0.50	0.50	ug/L	5.00	ND	101	70-130		
n-Propylbenzene	5.84	0.50	0.50	ug/L	5.00	ND	117	70-130		
Styrene	5.43	0.20	0.50	ug/L	5.00	ND	109	70-130		
1,1,1,2-Tetrachloroethane	4.87	0.40	0.50	ug/L	5.00	ND	97.4	70-130		
1,1,2,2-Tetrachloroethane	5.24	0.20	0.50	ug/L	5.00	ND	105	70-130		
Tetrachloroethene	5.69	0.20	0.50	ug/L	5.00	ND	114	70-130		

The results in this report apply to the samples analyzed in accordance with the chain of custody document. This analytical report must be reproduced in its entirety.



Alpha Analytical Laboratories, Inc. email: clientservices@alpha-labs.com
 Corporate: 208 Mason Street | Ukiah, CA 95482 | T: 707-468-0401 | F: 707-468-5267 | ELAP# 1551

Sample Traps, LLC 262 Rickenbacker Circle Livermore CA, 94551	Project Manager: Quality Control Manager Project: QC- 40ml Amber VOA- HCl Project Number: Silicone Batch #2020031003 / 2020040703	Reported: 08/18/20 09:17
---	---	-----------------------------

Volatile Organic Compounds by EPA Method 524.2 - Quality Control

Analyte	Result	MDL	Reporting Limit	Units	Spike Level	Source Result	%REC	%REC Limits	RPD	RPD Limit	Notes
---------	--------	-----	-----------------	-------	-------------	---------------	------	-------------	-----	-----------	-------

Batch AH03438 - VOAs in Water GCMS

Matrix Spike (AH03438-MS2)	Source: 20G3508-06			Prepared: 08/06/20		Analyzed: 08/07/20					
Toluene	5.80	0.30	0.50	ug/L	5.00	ND	116	70-130			
1,2,3-Trichlorobenzene	5.27	0.40	0.50	ug/L	5.00	ND	105	70-130			
1,2,4-Trichlorobenzene	5.04	0.40	0.50	ug/L	5.00	ND	101	70-130			
1,1,1-Trichloroethane	5.36	0.40	0.50	ug/L	5.00	ND	107	70-130			
1,1,2-Trichloroethane	5.92	0.20	0.50	ug/L	5.00	ND	118	70-130			
Trichloroethene	5.31	0.10	0.50	ug/L	5.00	ND	106	70-130			
Trichlorofluoromethane	6.37	0.50	0.50	ug/L	5.00	ND	127	70-130			
Trichlorotrifluoroethane	8.45	0.40	0.50	ug/L	5.00	1.70	135	70-130			QM-05
1,2,3-Trichloropropane	5.28	0.10	0.50	ug/L	5.00	ND	106	70-130			
1,2,4-Trimethylbenzene	5.79	0.50	0.50	ug/L	5.00	ND	116	70-130			
1,3,5-Trimethylbenzene	5.76	0.50	0.50	ug/L	5.00	ND	115	70-130			
Vinyl chloride	6.29	0.50	0.50	ug/L	5.00	ND	126	70-130			
m,p-Xylene	11.4	0.20	0.50	ug/L	10.0	ND	114	70-130			
o-Xylene	5.65	0.20	0.50	ug/L	5.00	ND	113	70-130			
Xylenes (total)	17.1	0.20	0.50	ug/L	15.0	ND	114	70-130			
Methyl tert-butyl ether	3.91	0.50	3.0	ug/L	5.00	ND	78.2	70-130			
Ethyl tert-butyl ether	4.45	0.40	0.50	ug/L	5.00	ND	89.0	70-130			
Tert-amyl methyl ether	5.25	0.30	0.50	ug/L	5.00	ND	105	70-130			
Surrogate: Bromofluorobenzene	25.9			ug/L	25.0		103	70-130			
Surrogate: Dibromofluoromethane	21.0			ug/L	25.0		84.1	70-130			
Surrogate: Toluene-d8	25.6			ug/L	25.0		102	70-130			

The results in this report apply to the samples analyzed in accordance with the chain of custody document. This analytical report must be reproduced in its entirety.



Alpha Analytical Laboratories, Inc. email: clientservices@alpha-labs.com
 Corporate: 208 Mason Street | Ukiah, CA 95482 | T: 707-468-0401 | F: 707-468-5267 | ELAP# 1551

Sample Traps, LLC 262 Rickenbacker Circle Livermore CA, 94551	Project Manager: Quality Control Manager Project: QC- 40ml Amber VOA- HCl Project Number: Silicone Batch #2020031003 / 2020040703	Reported: 08/18/20 09:17
---	---	-----------------------------

Volatile Organic Compounds by EPA Method 8260B - Quality Control

Analyte	Result	MDL	Reporting Limit	Units	Spike Level	Source Result	%REC	%REC Limits	RPD	RPD Limit	Notes
---------	--------	-----	-----------------	-------	-------------	---------------	------	-------------	-----	-----------	-------

Batch AH03259 - VOAs in Water GCMS

Blank (AH03259-BLK1)

Prepared: 08/04/20 Analyzed: 08/05/20

Acetone	ND	3.0	5.0	ug/L							U
Acetonitrile	ND	50	100	ug/L							U
Allyl chloride	ND	0.40	10	ug/L							U
Acrylonitrile	ND	0.40	5.0	ug/L							U
Benzene	ND	0.30	0.30	ug/L							U
Bromobenzene	ND	0.40	0.50	ug/L							U
Bromochloromethane	ND	0.40	0.50	ug/L							U
Bromodichloromethane	ND	0.40	0.50	ug/L							U
Bromoform	ND	0.30	0.50	ug/L							U
Bromomethane	ND	0.40	0.50	ug/L							U
n-Butylbenzene	ND	0.40	0.50	ug/L							U
sec-Butylbenzene	ND	0.40	0.50	ug/L							U
tert-Butylbenzene	ND	0.30	0.50	ug/L							U
Carbon disulfide	ND	0.40	5.0	ug/L							U
Carbon tetrachloride	ND	0.40	0.50	ug/L							U
Chlorobenzene	ND	0.30	0.50	ug/L							U
Chloroethane	ND	0.40	0.50	ug/L							U
2-Chloroethylvinyl ether	ND	0.70	1.0	ug/L							U
Chloroform	ND	0.40	0.50	ug/L							U
Chloroprene	ND	0.40	1.0	ug/L							U
Chloromethane	ND	0.40	0.50	ug/L							U
2-Chlorotoluene	ND	0.40	0.50	ug/L							U
4-Chlorotoluene	ND	0.30	0.50	ug/L							U
Dibromochloromethane	ND	0.40	0.50	ug/L							U
1,2-Dibromo-3-chloropropane	ND	0.60	2.0	ug/L							U
1,2-Dibromoethane (EDB)	ND	0.40	0.50	ug/L							U
Dibromomethane	ND	0.40	0.50	ug/L							U
1,2-Dichlorobenzene	ND	0.40	0.50	ug/L							U
1,3-Dichlorobenzene	ND	0.40	0.50	ug/L							U
1,4-Dichlorobenzene	ND	0.10	0.50	ug/L							U
trans-1,4-Dichloro-2-butene	ND	0.50	5.0	ug/L							U
Dichlorodifluoromethane	ND	0.40	0.50	ug/L							U
1,1-Dichloroethane	ND	0.30	0.50	ug/L							U
1,2-Dichloroethane	ND	0.40	0.50	ug/L							U
1,1-Dichloroethene	ND	0.30	0.50	ug/L							U
cis-1,2-Dichloroethene	ND	0.40	0.50	ug/L							U

The results in this report apply to the samples analyzed in accordance with the chain of custody document. This analytical report must be reproduced in its entirety.



Alpha Analytical Laboratories, Inc. email: clientservices@alpha-labs.com
 Corporate: 208 Mason Street | Ukiah, CA 95482 | T: 707-468-0401 | F: 707-468-5267 | ELAP# 1551

Sample Traps, LLC 262 Rickenbacker Circle Livermore CA, 94551	Project Manager: Quality Control Manager Project: QC- 40ml Amber VOA- HCl Project Number: Silicone Batch #2020031003 / 2020040703	Reported: 08/18/20 09:17
---	---	-----------------------------

Volatile Organic Compounds by EPA Method 8260B - Quality Control

Analyte	Result	MDL	Reporting Limit	Units	Spike Level	Source Result	%REC	%REC Limits	RPD	RPD Limit	Notes
---------	--------	-----	-----------------	-------	-------------	---------------	------	-------------	-----	-----------	-------

Batch AH03259 - VOAs in Water GCMS

Blank (AH03259-BLK1)

Prepared: 08/04/20 Analyzed: 08/05/20

trans-1,2-Dichloroethene	ND	0.40	0.50	ug/L							U
1,2-Dichloropropane	ND	0.40	0.50	ug/L							U
1,3-Dichloropropane	ND	0.40	0.50	ug/L							U
2,2-Dichloropropane	ND	0.50	0.50	ug/L							U
1,1-Dichloropropene	ND	0.40	0.50	ug/L							U
cis-1,3-Dichloropropene	ND	0.40	0.50	ug/L							U
trans-1,3-Dichloropropene	ND	0.40	0.50	ug/L							U
Diethyl ether	ND	0.20	1.0	ug/L							U
Di-isopropyl ether	ND	0.40	0.50	ug/L							U
Ethylbenzene	ND	0.40	0.50	ug/L							U
Ethyl methacrylate	ND	0.70	10	ug/L							U
Ethanol	ND	20	50	ug/L							U
Hexachloroethane	ND	0.40	1.0	ug/L							U
Hexachlorobutadiene	ND	0.50	0.50	ug/L							U
Ethyl tert-butyl ether	ND	0.40	0.50	ug/L							U
2-Hexanone	ND	0.50	5.0	ug/L							U
Isobutanol	ND	40	100	ug/L							U
Isopropylbenzene	ND	0.40	0.50	ug/L							U
p-Isopropyltoluene	ND	0.40	0.50	ug/L							U
Methylene chloride	ND	0.50	0.50	ug/L							U
Methacrylonitrile	ND	0.40	1.0	ug/L							U
Methyl ethyl ketone	ND	0.70	1.0	ug/L							U
Methyl iodide	ND	0.40	2.0	ug/L							U
Methyl methacrylate	ND	0.40	1.0	ug/L							U
Methyl isobutyl ketone	ND	0.60	1.0	ug/L							U
Propionitrile	ND	20	50	ug/L							U
Naphthalene	ND	0.50	0.50	ug/L							U
Methyl tert-butyl ether	ND	0.50	0.50	ug/L							U
n-Propylbenzene	ND	0.40	0.50	ug/L							U
Styrene	ND	0.40	0.50	ug/L							U
Tert-amyl methyl ether	ND	0.40	0.50	ug/L							U
Tert-butyl alcohol	ND	6.0	10	ug/L							U
1,1,1,2-Tetrachloroethane	ND	0.40	0.50	ug/L							U
1,1,2,2-Tetrachloroethane	ND	0.30	0.50	ug/L							U
Tetrachloroethene	ND	0.40	0.50	ug/L							U
Tetrahydrofuran	ND	0.40	5.0	ug/L							U

The results in this report apply to the samples analyzed in accordance with the chain of custody document. This analytical report must be reproduced in its entirety.



Alpha Analytical Laboratories, Inc. email: clientservices@alpha-labs.com
 Corporate: 208 Mason Street | Ukiah, CA 95482 | T: 707-468-0401 | F: 707-468-5267 | ELAP# 1551

Sample Traps, LLC 262 Rickenbacker Circle Livermore CA, 94551	Project Manager: Quality Control Manager Project: QC- 40ml Amber VOA- HCl Project Number: Silicone Batch #2020031003 / 2020040703	Reported: 08/18/20 09:17
---	---	-----------------------------

Volatile Organic Compounds by EPA Method 8260B - Quality Control

Analyte	Result	MDL	Reporting Limit	Units	Spike Level	Source Result	%REC	%REC Limits	RPD	RPD Limit	Notes
---------	--------	-----	-----------------	-------	-------------	---------------	------	-------------	-----	-----------	-------

Batch AH03259 - VOAs in Water GCMS

Blank (AH03259-BLK1)

Prepared: 08/04/20 Analyzed: 08/05/20

Toluene	ND	0.30	0.30	ug/L							U
1,2,3-Trichlorobenzene	ND	0.50	0.50	ug/L							U
1,2,4-Trichlorobenzene	ND	0.50	0.50	ug/L							U
1,1,1-Trichloroethane	ND	0.40	0.50	ug/L							U
1,1,2-Trichloroethane	ND	0.40	0.50	ug/L							U
Trichloroethene	ND	0.40	0.50	ug/L							U
Trichlorofluoromethane	ND	0.20	0.50	ug/L							U
1,2,3-Trichloropropane	ND	0.40	0.50	ug/L							U
Trichlorotrifluoroethane	ND	0.20	0.50	ug/L							U
1,2,4-Trimethylbenzene	ND	0.40	0.50	ug/L							U
1,3,5-Trimethylbenzene	ND	0.30	0.50	ug/L							U
Vinyl acetate	ND	0.80	1.0	ug/L							U
Vinyl chloride	ND	0.40	0.50	ug/L							U
m,p-Xylene	ND	0.50	0.50	ug/L							U
o-Xylene	ND	0.40	0.50	ug/L							U
Xylenes (total)	ND	0.50	0.50	ug/L							U
Surrogate: Bromofluorobenzene	26.9			ug/L	25.0		108	70-130			
Surrogate: Dibromofluoromethane	28.8			ug/L	25.0		115	70-130			
Surrogate: Toluene-d8	25.2			ug/L	25.0		101	70-130			

LCS (AH03259-BS1)

Prepared: 08/04/20 Analyzed: 08/05/20

Acetone	95.6	3.0	5.0	ug/L	80.0		119	48-124			
Acetonitrile	2340	50	100	ug/L	2000		117	70-130			
Allyl chloride	24.0	0.40	10	ug/L	20.0		120	70-130			
Acrylonitrile	20.8	0.40	5.0	ug/L	20.0		104	70-130			
Benzene	20.8	0.30	0.30	ug/L	20.0		104	82-122			
Bromobenzene	19.4	0.40	0.50	ug/L	20.0		96.8	83-122			
Bromochloromethane	21.9	0.40	0.50	ug/L	20.0		109	83-124			
Bromodichloromethane	20.2	0.40	0.50	ug/L	20.0		101	86-135			
Bromoform	19.0	0.30	0.50	ug/L	20.0		94.8	76-144			
Bromomethane	25.7	0.40	0.50	ug/L	20.0		128	69-145			
n-Butylbenzene	21.4	0.40	0.50	ug/L	20.0		107	79-132			
sec-Butylbenzene	21.9	0.40	0.50	ug/L	20.0		109	86-132			
tert-Butylbenzene	21.3	0.30	0.50	ug/L	20.0		106	82-126			
Carbon disulfide	24.6	0.40	5.0	ug/L	20.0		123	70-130			
Carbon tetrachloride	22.1	0.40	0.50	ug/L	20.0		110	77-134			
Chlorobenzene	19.4	0.30	0.50	ug/L	20.0		97.0	84-119			

The results in this report apply to the samples analyzed in accordance with the chain of custody document. This analytical report must be reproduced in its entirety.



Alpha Analytical Laboratories, Inc. email: clientservices@alpha-labs.com
 Corporate: 208 Mason Street | Ukiah, CA 95482 | T: 707-468-0401 | F: 707-468-5267 | ELAP# 1551

Sample Traps, LLC 262 Rickenbacker Circle Livermore CA, 94551	Project Manager: Quality Control Manager Project: QC- 40ml Amber VOA- HCl Project Number: Silicone Batch #2020031003 / 2020040703	Reported: 08/18/20 09:17
---	---	-----------------------------

Volatile Organic Compounds by EPA Method 8260B - Quality Control

Analyte	Result	MDL	Reporting Limit	Units	Spike Level	Source Result	%REC	%REC Limits	RPD	RPD Limit	Notes
---------	--------	-----	-----------------	-------	-------------	---------------	------	-------------	-----	-----------	-------

Batch AH03259 - VOAs in Water GCMS

LCS (AH03259-BS1)

Prepared: 08/04/20 Analyzed: 08/05/20

Chloroethane	24.9	0.40	0.50	ug/L	20.0		125	68-133			
2-Chloroethylvinyl ether	38.4	0.70	1.0	ug/L	40.0		96.0	75-130			
Chloroform	22.4	0.40	0.50	ug/L	20.0		112	81-122			
Chloroprene	21.7	0.40	1.0	ug/L	20.0		109	70-130			
Chloromethane	24.8	0.40	0.50	ug/L	20.0		124	63-129			
2-Chlorotoluene	20.6	0.40	0.50	ug/L	20.0		103	79-132			
4-Chlorotoluene	20.4	0.30	0.50	ug/L	20.0		102	80-122			
Dibromochloromethane	19.6	0.40	0.50	ug/L	20.0		98.1	83-135			
1,2-Dibromo-3-chloropropane	23.2	0.60	2.0	ug/L	20.0		116	73-128			
1,2-Dibromoethane (EDB)	19.3	0.40	0.50	ug/L	20.0		96.4	80-120			
Dibromomethane	21.2	0.40	0.50	ug/L	20.0		106	82-124			
1,2-Dichlorobenzene	19.7	0.40	0.50	ug/L	20.0		98.6	84-121			
1,3-Dichlorobenzene	20.1	0.40	0.50	ug/L	20.0		100	80-120			
1,4-Dichlorobenzene	18.9	0.10	0.50	ug/L	20.0		94.4	84-120			
trans-1,4-Dichloro-2-butene	22.0	0.50	5.0	ug/L	20.0		110	70-130			
Dichlorodifluoromethane	22.9	0.40	0.50	ug/L	20.0		114	52-142			
1,1-Dichloroethane	22.0	0.30	0.50	ug/L	20.0		110	81-126			
1,2-Dichloroethane	19.5	0.40	0.50	ug/L	20.0		97.6	77-117			
1,1-Dichloroethene	18.1	0.30	0.50	ug/L	20.0		90.3	71-151			
cis-1,2-Dichloroethene	21.8	0.40	0.50	ug/L	20.0		109	84-131			
trans-1,2-Dichloroethene	22.3	0.40	0.50	ug/L	20.0		111	79-128			
1,2-Dichloropropane	19.7	0.40	0.50	ug/L	20.0		98.4	82-125			
1,3-Dichloropropane	20.4	0.40	0.50	ug/L	20.0		102	83-120			
2,2-Dichloropropane	18.1	0.50	0.50	ug/L	20.0		90.6	80-125			
1,1-Dichloropropene	22.2	0.40	0.50	ug/L	20.0		111	85-130			
cis-1,3-Dichloropropene	18.2	0.40	0.50	ug/L	20.0		91.0	83-128			
trans-1,3-Dichloropropene	17.8	0.40	0.50	ug/L	20.0		89.2	67-129			
Diethyl ether	25.6	0.20	1.0	ug/L	20.0		128	70-130			
Di-isopropyl ether	23.8	0.40	0.50	ug/L	20.0		119	83-132			
Ethylbenzene	20.4	0.40	0.50	ug/L	20.0		102	84-124			
Ethanol	809	20	50	ug/L	980		82.5	50-150			
Ethyl methacrylate	20.5	0.70	10	ug/L	20.0		103	70-130			
Hexachlorobutadiene	15.9	0.50	0.50	ug/L	20.0		79.5	75-135			
Ethyl tert-butyl ether	24.5	0.40	0.50	ug/L	20.0		123	74-127			
Hexachloroethane	19.4	0.40	1.0	ug/L	20.0		97.1	70-130			
2-Hexanone	18.7	0.50	5.0	ug/L	20.0		93.6	70-130			

The results in this report apply to the samples analyzed in accordance with the chain of custody document. This analytical report must be reproduced in its entirety.



Alpha Analytical Laboratories, Inc. email: clientservices@alpha-labs.com
 Corporate: 208 Mason Street | Ukiah, CA 95482 | T: 707-468-0401 | F: 707-468-5267 | ELAP# 1551

Sample Traps, LLC 262 Rickenbacker Circle Livermore CA, 94551	Project Manager: Quality Control Manager Project: QC- 40ml Amber VOA- HCl Project Number: Silicone Batch #2020031003 / 2020040703	Reported: 08/18/20 09:17
---	---	-----------------------------

Volatile Organic Compounds by EPA Method 8260B - Quality Control

Analyte	Result	MDL	Reporting Limit	Units	Spike Level	Source Result	%REC	%REC Limits	RPD	RPD Limit	Notes
---------	--------	-----	-----------------	-------	-------------	---------------	------	-------------	-----	-----------	-------

Batch AH03259 - VOAs in Water GCMS

LCS (AH03259-BS1)

Prepared: 08/04/20 Analyzed: 08/05/20

Isobutanol	2120	40	100	ug/L	2000	106	70-130			
Isopropylbenzene	21.4	0.40	0.50	ug/L	20.0	107	75-116			
p-Isopropyltoluene	21.0	0.40	0.50	ug/L	20.0	105	78-124			
Methylene chloride	23.4	0.50	0.50	ug/L	20.0	117	72-132			
Methacrylonitrile	22.1	0.40	1.0	ug/L	20.0	110	70-130			
Methyl ethyl ketone	37.6	0.70	1.0	ug/L	40.0	94.1	58-157			
Methyl iodide	21.5	0.40	2.0	ug/L	20.0	107	56-167			
Methyl methacrylate	22.8	0.40	1.0	ug/L	20.0	114	70-130			
Methyl isobutyl ketone	41.2	0.60	1.0	ug/L	40.0	103	70-130			
Propionitrile	1130	20	50	ug/L	1000	113	70-130			
Methyl tert-butyl ether	23.4	0.50	0.50	ug/L	20.0	117	84-119			
Naphthalene	19.4	0.50	0.50	ug/L	20.0	97.0	84-134			
n-Propylbenzene	20.7	0.40	0.50	ug/L	20.0	104	75-127			
Styrene	20.2	0.40	0.50	ug/L	20.0	101	80-125			
Tert-amyl methyl ether	22.2	0.40	0.50	ug/L	20.0	111	74-120			
Tert-butyl alcohol	390	6.0	10	ug/L	400	97.5	66-147			
1,1,1,2-Tetrachloroethane	19.7	0.40	0.50	ug/L	20.0	98.6	80-132			
1,1,2,2-Tetrachloroethane	23.1	0.30	0.50	ug/L	20.0	115	84-115			
Tetrachloroethene	18.2	0.40	0.50	ug/L	20.0	90.8	56-156			
Tetrahydrofuran	24.3	0.40	5.0	ug/L	20.0	121	70-130			
Toluene	20.5	0.30	0.30	ug/L	20.0	103	76-137			
1,2,4-Trichlorobenzene	17.5	0.50	0.50	ug/L	20.0	87.4	84-126			
1,2,3-Trichlorobenzene	17.6	0.50	0.50	ug/L	20.0	88.0	85-133			
1,1,1-Trichloroethane	21.8	0.40	0.50	ug/L	20.0	109	70-130			
1,1,2-Trichloroethane	19.4	0.40	0.50	ug/L	20.0	97.0	83-122			
Trichloroethene	19.5	0.40	0.50	ug/L	20.0	97.4	84-123			
Trichlorofluoromethane	25.1	0.20	0.50	ug/L	20.0	126	74-130			
1,2,3-Trichloropropane	23.0	0.40	0.50	ug/L	20.0	115	78-122			
Trichlorotrifluoroethane	25.5	0.20	0.50	ug/L	20.0	128	82-125			QL-03
1,2,4-Trimethylbenzene	21.7	0.40	0.50	ug/L	20.0	108	85-127			
1,3,5-Trimethylbenzene	20.7	0.30	0.50	ug/L	20.0	104	80-125			
Vinyl acetate	39.3	0.80	1.0	ug/L	40.0	98.2	60-140			
Vinyl chloride	24.8	0.40	0.50	ug/L	20.0	124	70-130			
m,p-Xylene	41.1	0.50	0.50	ug/L	40.0	103	81-124			
o-Xylene	21.3	0.40	0.50	ug/L	20.0	106	80-126			
Xylenes (total)	62.4	0.50	0.50	ug/L	60.0	104	81-126			

The results in this report apply to the samples analyzed in accordance with the chain of custody document. This analytical report must be reproduced in its entirety.



Alpha Analytical Laboratories, Inc. email: clientservices@alpha-labs.com
 Corporate: 208 Mason Street | Ukiah, CA 95482 | T: 707-468-0401 | F: 707-468-5267 | ELAP# 1551

Sample Traps, LLC 262 Rickenbacker Circle Livermore CA, 94551	Project Manager: Quality Control Manager Project: QC- 40ml Amber VOA- HCl Project Number: Silicone Batch #2020031003 / 2020040703	Reported: 08/18/20 09:17
---	---	-----------------------------

Volatile Organic Compounds by EPA Method 8260B - Quality Control

Analyte	Result	MDL	Reporting Limit	Units	Spike Level	Source Result	%REC	%REC Limits	RPD	RPD Limit	Notes
---------	--------	-----	-----------------	-------	-------------	---------------	------	-------------	-----	-----------	-------

Batch AH03259 - VOAs in Water GCMS

LCS (AH03259-BS1)

Prepared: 08/04/20 Analyzed: 08/05/20

Surrogate: Bromofluorobenzene	27.6			ug/L	25.0		110	70-130			
Surrogate: Dibromofluoromethane	28.4			ug/L	25.0		114	70-130			
Surrogate: Toluene-d8	26.0			ug/L	25.0		104	70-130			

LCS Dup (AH03259-BSD1)

Prepared: 08/04/20 Analyzed: 08/05/20

Acetone	97.3	3.0	5.0	ug/L	80.0		122	48-124	1.78	25	
Acetonitrile	2220	50	100	ug/L	2000		111	70-130	5.33	25	
Allyl chloride	22.6	0.40	10	ug/L	20.0		113	70-130	5.70	25	
Acrylonitrile	20.2	0.40	5.0	ug/L	20.0		101	70-130	3.12	25	
Benzene	20.1	0.30	0.30	ug/L	20.0		100	82-122	3.52	25	
Bromobenzene	18.5	0.40	0.50	ug/L	20.0		92.6	83-122	4.38	25	
Bromochloromethane	22.2	0.40	0.50	ug/L	20.0		111	83-124	1.50	25	
Bromodichloromethane	19.9	0.40	0.50	ug/L	20.0		99.6	86-135	1.40	25	
Bromoform	18.7	0.30	0.50	ug/L	20.0		93.6	76-144	1.38	25	
Bromomethane	24.3	0.40	0.50	ug/L	20.0		121	69-145	5.65	25	
n-Butylbenzene	20.6	0.40	0.50	ug/L	20.0		103	79-132	3.77	25	
sec-Butylbenzene	20.8	0.40	0.50	ug/L	20.0		104	86-132	4.73	25	
tert-Butylbenzene	20.0	0.30	0.50	ug/L	20.0		100	82-126	5.91	25	
Carbon disulfide	22.8	0.40	5.0	ug/L	20.0		114	70-130	7.52	30	
Carbon tetrachloride	21.6	0.40	0.50	ug/L	20.0		108	77-134	2.43	25	
Chlorobenzene	18.7	0.30	0.50	ug/L	20.0		93.5	84-119	3.73	25	
Chloroethane	24.2	0.40	0.50	ug/L	20.0		121	68-133	2.81	25	
2-Chloroethylvinyl ether	37.8	0.70	1.0	ug/L	40.0		94.5	75-130	1.60	30	
Chloroform	21.9	0.40	0.50	ug/L	20.0		110	81-122	2.03	25	
Chloromethane	24.0	0.40	0.50	ug/L	20.0		120	63-129	3.29	25	
Chloroprene	21.1	0.40	1.0	ug/L	20.0		106	70-130	2.75	25	
2-Chlorotoluene	20.0	0.40	0.50	ug/L	20.0		100	79-132	3.15	25	
4-Chlorotoluene	19.9	0.30	0.50	ug/L	20.0		99.3	80-122	2.68	25	
Dibromochloromethane	18.9	0.40	0.50	ug/L	20.0		94.3	83-135	3.95	25	
1,2-Dibromo-3-chloropropane	22.2	0.60	2.0	ug/L	20.0		111	73-128	4.59	25	
1,2-Dibromoethane (EDB)	18.5	0.40	0.50	ug/L	20.0		92.6	80-120	3.97	25	
Dibromomethane	21.1	0.40	0.50	ug/L	20.0		105	82-124	0.662	25	
1,2-Dichlorobenzene	19.2	0.40	0.50	ug/L	20.0		96.2	84-121	2.41	25	
1,3-Dichlorobenzene	19.2	0.40	0.50	ug/L	20.0		96.0	80-120	4.33	25	
1,4-Dichlorobenzene	18.4	0.10	0.50	ug/L	20.0		91.8	84-120	2.90	25	
trans-1,4-Dichloro-2-butene	21.0	0.50	5.0	ug/L	20.0		105	70-130	4.69	25	
Dichlorodifluoromethane	22.8	0.40	0.50	ug/L	20.0		114	52-142	0.263	25	

The results in this report apply to the samples analyzed in accordance with the chain of custody document. This analytical report must be reproduced in its entirety.



Alpha Analytical Laboratories, Inc. email: clientservices@alpha-labs.com
 Corporate: 208 Mason Street | Ukiah, CA 95482 | T: 707-468-0401 | F: 707-468-5267 | ELAP# 1551

Sample Traps, LLC 262 Rickenbacker Circle Livermore CA, 94551	Project Manager: Quality Control Manager Project: QC- 40ml Amber VOA- HCl Project Number: Silicone Batch #2020031003 / 2020040703	Reported: 08/18/20 09:17
---	---	-----------------------------

Volatile Organic Compounds by EPA Method 8260B - Quality Control

Analyte	Result	MDL	Reporting Limit	Units	Spike Level	Source Result	%REC	%REC Limits	RPD	RPD Limit	Notes
---------	--------	-----	-----------------	-------	-------------	---------------	------	-------------	-----	-----------	-------

Batch AH03259 - VOAs in Water GCMS

LCS Dup (AH03259-BSD1)

Prepared: 08/04/20 Analyzed: 08/05/20

1,1-Dichloroethane	21.4	0.30	0.50	ug/L	20.0	107	81-126	2.90	25	
1,2-Dichloroethane	19.1	0.40	0.50	ug/L	20.0	95.7	77-117	1.97	25	
1,1-Dichloroethene	17.2	0.30	0.50	ug/L	20.0	85.8	71-151	5.05	25	
cis-1,2-Dichloroethene	21.1	0.40	0.50	ug/L	20.0	106	84-131	3.26	25	
trans-1,2-Dichloroethene	21.6	0.40	0.50	ug/L	20.0	108	79-128	3.01	25	
1,2-Dichloropropane	19.2	0.40	0.50	ug/L	20.0	95.8	82-125	2.68	25	
1,3-Dichloropropane	19.5	0.40	0.50	ug/L	20.0	97.4	83-120	4.66	25	
2,2-Dichloropropane	17.6	0.50	0.50	ug/L	20.0	87.8	80-125	3.19	25	
1,1-Dichloropropene	21.7	0.40	0.50	ug/L	20.0	108	85-130	2.46	25	
cis-1,3-Dichloropropene	18.3	0.40	0.50	ug/L	20.0	91.6	83-128	0.657	25	
trans-1,3-Dichloropropene	17.2	0.40	0.50	ug/L	20.0	86.0	67-129	3.77	25	
Diethyl ether	25.8	0.20	1.0	ug/L	20.0	129	70-130	1.01	25	
Di-isopropyl ether	23.4	0.40	0.50	ug/L	20.0	117	83-132	1.65	25	
Ethanol	856	20	50	ug/L	980	87.4	50-150	5.73	25	
Ethyl methacrylate	20.0	0.70	10	ug/L	20.0	99.8	70-130	2.82	25	
Ethylbenzene	19.2	0.40	0.50	ug/L	20.0	96.0	84-124	6.31	25	
Hexachlorobutadiene	15.3	0.50	0.50	ug/L	20.0	76.6	75-135	3.72	25	
Ethyl tert-butyl ether	24.5	0.40	0.50	ug/L	20.0	122	74-127	0.245	25	
Hexachloroethane	18.9	0.40	1.0	ug/L	20.0	94.6	70-130	2.56	25	
2-Hexanone	18.8	0.50	5.0	ug/L	20.0	94.0	70-130	0.373	30	
Isopropylbenzene	20.4	0.40	0.50	ug/L	20.0	102	75-116	4.65	25	
Isobutanol	2130	40	100	ug/L	2000	107	70-130	0.475	25	
p-Isopropyltoluene	19.9	0.40	0.50	ug/L	20.0	99.6	78-124	5.28	25	
Methylene chloride	20.8	0.50	0.50	ug/L	20.0	104	72-132	12.0	25	
Methacrylonitrile	22.3	0.40	1.0	ug/L	20.0	112	70-130	1.17	25	
Methyl ethyl ketone	39.2	0.70	1.0	ug/L	40.0	98.0	58-157	4.09	25	
Methyl iodide	20.3	0.40	2.0	ug/L	20.0	101	56-167	5.65	30	
Methyl methacrylate	22.1	0.40	1.0	ug/L	20.0	111	70-130	2.89	25	
Methyl isobutyl ketone	41.2	0.60	1.0	ug/L	40.0	103	70-130	0.0970	25	
Methyl tert-butyl ether	23.2	0.50	0.50	ug/L	20.0	116	84-119	1.12	25	
Naphthalene	19.4	0.50	0.50	ug/L	20.0	97.2	84-134	0.155	25	
Propionitrile	1110	20	50	ug/L	1000	111	70-130	1.54	25	
n-Propylbenzene	20.0	0.40	0.50	ug/L	20.0	99.8	75-127	3.59	25	
Styrene	19.6	0.40	0.50	ug/L	20.0	97.8	80-125	3.17	25	
Tert-amyl methyl ether	21.9	0.40	0.50	ug/L	20.0	109	74-120	1.68	25	
Tert-butyl alcohol	357	6.0	10	ug/L	400	89.2	66-147	8.91	25	

The results in this report apply to the samples analyzed in accordance with the chain of custody document. This analytical report must be reproduced in its entirety.



Alpha Analytical Laboratories, Inc. email: clientservices@alpha-labs.com
 Corporate: 208 Mason Street | Ukiah, CA 95482 | T: 707-468-0401 | F: 707-468-5267 | ELAP# 1551

Sample Traps, LLC 262 Rickenbacker Circle Livermore CA, 94551	Project Manager: Quality Control Manager Project: QC- 40ml Amber VOA- HCl Project Number: Silicone Batch #2020031003 / 2020040703	Reported: 08/18/20 09:17
---	---	-----------------------------

Volatile Organic Compounds by EPA Method 8260B - Quality Control

Analyte	Result	MDL	Reporting Limit	Units	Spike Level	Source Result	%REC	%REC Limits	RPD	RPD Limit	Notes
---------	--------	-----	-----------------	-------	-------------	---------------	------	-------------	-----	-----------	-------

Batch AH03259 - VOAs in Water GCMS

LCS Dup (AH03259-BSD1)

Prepared: 08/04/20 Analyzed: 08/05/20

1,1,1,2-Tetrachloroethane	18.7	0.40	0.50	ug/L	20.0		93.6	80-132	5.25	25	
1,1,2,2-Tetrachloroethane	21.8	0.30	0.50	ug/L	20.0		109	84-115	5.43	25	
Tetrachloroethene	17.4	0.40	0.50	ug/L	20.0		86.8	56-156	4.51	25	
Tetrahydrofuran	24.7	0.40	5.0	ug/L	20.0		124	70-130	1.80	25	
Toluene	19.5	0.30	0.30	ug/L	20.0		97.6	76-137	5.05	25	
1,2,3-Trichlorobenzene	17.5	0.50	0.50	ug/L	20.0		87.4	85-133	0.570	25	
1,2,4-Trichlorobenzene	17.6	0.50	0.50	ug/L	20.0		88.2	84-126	0.797	25	
1,1,1-Trichloroethane	21.0	0.40	0.50	ug/L	20.0		105	70-130	3.32	25	
1,1,2-Trichloroethane	19.2	0.40	0.50	ug/L	20.0		95.8	83-122	1.25	25	
Trichloroethene	18.8	0.40	0.50	ug/L	20.0		94.0	84-123	3.50	25	
Trichlorofluoromethane	23.8	0.20	0.50	ug/L	20.0		119	74-130	5.31	25	
1,2,3-Trichloropropane	22.2	0.40	0.50	ug/L	20.0		111	78-122	3.41	25	
Trichlorotrifluoroethane	25.5	0.20	0.50	ug/L	20.0		127	82-125	0.314	25	QL-03
1,2,4-Trimethylbenzene	20.6	0.40	0.50	ug/L	20.0		103	85-127	4.77	25	
1,3,5-Trimethylbenzene	20.0	0.30	0.50	ug/L	20.0		100	80-125	3.34	25	
Vinyl acetate	38.7	0.80	1.0	ug/L	40.0		96.7	60-140	1.56	25	
Vinyl chloride	24.2	0.40	0.50	ug/L	20.0		121	70-130	2.57	25	
m,p-Xylene	39.2	0.50	0.50	ug/L	40.0		98.0	81-124	4.78	25	
o-Xylene	20.6	0.40	0.50	ug/L	20.0		103	80-126	3.10	25	
Xylenes (total)	59.8	0.50	0.50	ug/L	60.0		99.7	81-126	4.21	25	
Surrogate: Bromofluorobenzene	26.2			ug/L	25.0		105	70-130			
Surrogate: Dibromofluoromethane	27.6			ug/L	25.0		111	70-130			
Surrogate: Toluene-d8	24.9			ug/L	25.0		99.6	70-130			

MRL Check (AH03259-MRL1)

Prepared & Analyzed: 08/04/20

Acetone	4.45	3.0	5.0	ug/L	4.00		111	50-150			J
Acetonitrile	98.1	50	100	ug/L	100		98.1	50-150			J
Allyl chloride	1.12	0.40	10	ug/L	1.00		112	50-150			J
Acrylonitrile	1.17	0.40	5.0	ug/L	1.00		117	50-150			J
Benzene	0.970	0.30	0.30	ug/L	1.00		97.0	50-150			
Bromobenzene	1.06	0.40	0.50	ug/L	1.00		106	50-150			
Bromochloromethane	1.10	0.40	0.50	ug/L	1.00		110	50-150			
Bromodichloromethane	1.02	0.40	0.50	ug/L	1.00		102	50-150			
Bromoform	0.990	0.30	0.50	ug/L	1.00		99.0	50-150			
Bromomethane	0.910	0.40	0.50	ug/L	1.00		91.0	50-150			
n-Butylbenzene	0.980	0.40	0.50	ug/L	1.00		98.0	50-150			
sec-Butylbenzene	1.01	0.40	0.50	ug/L	1.00		101	50-150			

The results in this report apply to the samples analyzed in accordance with the chain of custody document. This analytical report must be reproduced in its entirety.



Alpha Analytical Laboratories, Inc. email: clientservices@alpha-labs.com
 Corporate: 208 Mason Street | Ukiah, CA 95482 | T: 707-468-0401 | F: 707-468-5267 | ELAP# 1551

Sample Traps, LLC 262 Rickenbacker Circle Livermore CA, 94551	Project Manager: Quality Control Manager Project: QC- 40ml Amber VOA- HCl Project Number: Silicone Batch #2020031003 / 2020040703	Reported: 08/18/20 09:17
---	---	-----------------------------

Volatile Organic Compounds by EPA Method 8260B - Quality Control

Analyte	Result	MDL	Reporting Limit	Units	Spike Level	Source Result	%REC	%REC Limits	RPD	RPD Limit	Notes
---------	--------	-----	-----------------	-------	-------------	---------------	------	-------------	-----	-----------	-------

Batch AH03259 - VOAs in Water GCMS

MRL Check (AH03259-MRL1)

Prepared & Analyzed: 08/04/20

tert-Butylbenzene	1.00	0.30	0.50	ug/L	1.00	100	50-150				
Carbon disulfide	1.09	0.40	5.0	ug/L	1.00	109	50-150				J
Carbon tetrachloride	1.10	0.40	0.50	ug/L	1.00	110	50-150				
Chlorobenzene	1.01	0.30	0.50	ug/L	1.00	101	50-150				
Chloroethane	1.15	0.40	0.50	ug/L	1.00	115	50-150				
2-Chloroethylvinyl ether	1.70	0.70	1.0	ug/L	2.00	85.0	0-200				
Chloroform	1.07	0.40	0.50	ug/L	1.00	107	50-150				
Chloromethane	0.950	0.40	0.50	ug/L	1.00	95.0	50-150				
Chloroprene	1.05	0.40	1.0	ug/L	1.00	105	50-150				
2-Chlorotoluene	1.06	0.40	0.50	ug/L	1.00	106	50-150				
4-Chlorotoluene	1.04	0.30	0.50	ug/L	1.00	104	50-150				
Dibromochloromethane	0.970	0.40	0.50	ug/L	1.00	97.0	50-150				
1,2-Dibromo-3-chloropropane	1.01	0.60	2.0	ug/L	1.00	101	50-150				J
1,2-Dibromoethane (EDB)	1.02	0.40	0.50	ug/L	1.00	102	50-150				
Dibromomethane	1.02	0.40	0.50	ug/L	1.00	102	50-150				
1,2-Dichlorobenzene	1.00	0.40	0.50	ug/L	1.00	100	50-150				
1,3-Dichlorobenzene	1.10	0.40	0.50	ug/L	1.00	110	50-150				
1,4-Dichlorobenzene	0.990	0.10	0.50	ug/L	1.00	99.0	50-150				
trans-1,4-Dichloro-2-butene	1.09	0.50	5.0	ug/L	1.00	109	50-150				J
Dichlorodifluoromethane	1.09	0.40	0.50	ug/L	1.00	109	50-150				
1,1-Dichloroethane	1.04	0.30	0.50	ug/L	1.00	104	50-150				
1,2-Dichloroethane	1.15	0.40	0.50	ug/L	1.00	115	50-150				
1,1-Dichloroethene	1.11	0.30	0.50	ug/L	1.00	111	50-150				
cis-1,2-Dichloroethene	1.06	0.40	0.50	ug/L	1.00	106	50-150				
trans-1,2-Dichloroethene	1.07	0.40	0.50	ug/L	1.00	107	50-150				
1,2-Dichloropropane	0.990	0.40	0.50	ug/L	1.00	99.0	50-150				
1,3-Dichloropropane	0.910	0.40	0.50	ug/L	1.00	91.0	50-150				
2,2-Dichloropropane	1.11	0.50	0.50	ug/L	1.00	111	50-150				
1,1-Dichloropropene	1.00	0.40	0.50	ug/L	1.00	100	50-150				
cis-1,3-Dichloropropene	0.930	0.40	0.50	ug/L	1.00	93.0	50-150				
trans-1,3-Dichloropropene	0.960	0.40	0.50	ug/L	1.00	96.0	50-150				
Diethyl ether	0.730	0.20	1.0	ug/L	1.00	73.0	50-150				J
Di-isopropyl ether	1.00	0.40	0.50	ug/L	1.00	100	50-150				
Ethanol	63.2	20	50	ug/L	50.0	126	50-150				
Ethylbenzene	1.01	0.40	0.50	ug/L	1.00	101	50-150				
Ethyl methacrylate	1.06	0.70	10	ug/L	1.00	106	50-150				J

The results in this report apply to the samples analyzed in accordance with the chain of custody document. This analytical report must be reproduced in its entirety.



Alpha Analytical Laboratories, Inc. email: clientservices@alpha-labs.com
 Corporate: 208 Mason Street | Ukiah, CA 95482 | T: 707-468-0401 | F: 707-468-5267 | ELAP# 1551

Sample Traps, LLC 262 Rickenbacker Circle Livermore CA, 94551	Project Manager: Quality Control Manager Project: QC- 40ml Amber VOA- HCl Project Number: Silicone Batch #2020031003 / 2020040703	Reported: 08/18/20 09:17
---	---	-----------------------------

Volatile Organic Compounds by EPA Method 8260B - Quality Control

Analyte	Result	MDL	Reporting Limit	Units	Spike Level	Source Result	%REC	%REC Limits	RPD	RPD Limit	Notes
---------	--------	-----	-----------------	-------	-------------	---------------	------	-------------	-----	-----------	-------

Batch AH03259 - VOAs in Water GCMS

MRL Check (AH03259-MRL1)

Prepared & Analyzed: 08/04/20

Hexachlorobutadiene	0.960	0.50	0.50	ug/L	1.00		96.0	50-150			
Hexachloroethane	0.910	0.40	1.0	ug/L	1.00		91.0	50-150			J
Ethyl tert-butyl ether	1.02	0.40	0.50	ug/L	1.00		102	50-150			
2-Hexanone	1.25	0.50	5.0	ug/L	1.00		125	50-150			J
Isobutanol	102	40	100	ug/L	100		102	50-150			
Isopropylbenzene	1.02	0.40	0.50	ug/L	1.00		102	50-150			
p-Isopropyltoluene	1.02	0.40	0.50	ug/L	1.00		102	50-150			
Methylene chloride	1.14	0.50	0.50	ug/L	1.00		114	50-150			
Methacrylonitrile	1.05	0.40	1.0	ug/L	1.00		105	50-150			
Methyl ethyl ketone	2.03	0.70	1.0	ug/L	2.00		102	50-150			
Methyl iodide	1.15	0.40	2.0	ug/L	1.00		115	50-150			J
Methyl methacrylate	0.990	0.40	1.0	ug/L	1.00		99.0	50-150			J
Methyl isobutyl ketone	2.16	0.60	1.0	ug/L	2.00		108	50-150			
Methyl tert-butyl ether	1.15	0.50	0.50	ug/L	1.00		115	50-150			
Propionitrile	52.6	20	50	ug/L	50.0		105	50-150			
Naphthalene	1.00	0.50	0.50	ug/L	1.00		100	50-150			
n-Propylbenzene	1.00	0.40	0.50	ug/L	1.00		100	50-150			
Styrene	1.02	0.40	0.50	ug/L	1.00		102	50-150			
Tert-amyl methyl ether	1.13	0.40	0.50	ug/L	1.00		113	50-150			
Tert-butyl alcohol	23.2	6.0	10	ug/L	20.0		116	50-150			
1,1,1,2-Tetrachloroethane	1.08	0.40	0.50	ug/L	1.00		108	50-150			
1,1,2,2-Tetrachloroethane	1.08	0.30	0.50	ug/L	1.00		108	50-150			
Tetrachloroethene	1.00	0.40	0.50	ug/L	1.00		100	50-150			
Tetrahydrofuran	0.790	0.40	5.0	ug/L	1.00		79.0	50-150			J
Toluene	0.960	0.30	0.30	ug/L	1.00		96.0	50-150			
1,2,3-Trichlorobenzene	1.02	0.50	0.50	ug/L	1.00		102	50-150			
1,2,4-Trichlorobenzene	1.04	0.50	0.50	ug/L	1.00		104	50-150			
1,1,1-Trichloroethane	1.04	0.40	0.50	ug/L	1.00		104	50-150			
1,1,2-Trichloroethane	0.980	0.40	0.50	ug/L	1.00		98.0	50-150			
Trichloroethene	0.990	0.40	0.50	ug/L	1.00		99.0	50-150			
Trichlorofluoromethane	1.09	0.20	0.50	ug/L	1.00		109	50-150			
1,2,3-Trichloropropane	1.05	0.40	0.50	ug/L	1.00		105	50-150			
Trichlorotrifluoroethane	1.04	0.20	0.50	ug/L	1.00		104	50-150			
1,2,4-Trimethylbenzene	1.08	0.40	0.50	ug/L	1.00		108	50-150			
1,3,5-Trimethylbenzene	1.05	0.30	0.50	ug/L	1.00		105	50-150			
Vinyl acetate	2.12	0.80	1.0	ug/L	2.00		106	50-150			

The results in this report apply to the samples analyzed in accordance with the chain of custody document. This analytical report must be reproduced in its entirety.



Alpha Analytical Laboratories, Inc. email: clientservices@alpha-labs.com
 Corporate: 208 Mason Street | Ukiah, CA 95482 | T: 707-468-0401 | F: 707-468-5267 | ELAP# 1551

Sample Traps, LLC
 262 Rickenbacker Circle
 Livermore CA, 94551

Project Manager: Quality Control Manager
 Project: QC- 40ml Amber VOA- HCl
 Project Number: Silicone Batch #2020031003 / 2020040703

Reported:
 08/18/20 09:17

Volatile Organic Compounds by EPA Method 8260B - Quality Control

Analyte	Result	MDL	Reporting Limit	Units	Spike Level	Source Result	%REC	%REC Limits	RPD	RPD Limit	Notes
---------	--------	-----	-----------------	-------	-------------	---------------	------	-------------	-----	-----------	-------

Batch AH03259 - VOAs in Water GCMS

MRL Check (AH03259-MRL1)

Prepared & Analyzed: 08/04/20

Vinyl chloride	0.930	0.40	0.50	ug/L	1.00		93.0	50-150			
m,p-Xylene	2.00	0.50	0.50	ug/L	2.00		100	50-150			
o-Xylene	1.04	0.40	0.50	ug/L	1.00		104	50-150			
Xylenes (total)	3.04	0.50	0.50	ug/L	3.00		101	50-150			
Surrogate: Bromofluorobenzene	1.25			ug/L	1.00		125	70-130			
Surrogate: Dibromofluoromethane	1.08			ug/L	1.00		108	70-130			
Surrogate: Toluene-d8	1.09			ug/L	1.00		109	70-130			



Alpha Analytical Laboratories, Inc. email: clientservices@alpha-labs.com
Corporate: 208 Mason Street | Ukiah, CA 95482 | T: 707-468-0401 | F: 707-468-5267 | ELAP# 1551

Sample Traps, LLC
262 Rickenbacker Circle
Livermore CA, 94551

Project Manager: Quality Control Manager
Project: QC- 40ml Amber VOA- HCl
Project Number: Silicone Batch #2020031003 / 2020040703

Reported:
08/18/20 09:17

Notes and Definitions

- J Detected but below the Reporting Limit; therefore, result is an estimated concentration, detected but not quantified (DNQ).
- QL-03 Although the LCS/LCSD recovery for this analyte is outside of in-house developed control limits, it is within the EPA recommended range of 70-130%.
- QM-05 The spike recovery was outside acceptance limits for the MS and/or MSD due to matrix interference. The LCS and/or LCSD were within acceptance limits showing that the laboratory is in control and the data is acceptable.
- U Analyte included in analysis, but not detected at or above MDL.
- ND Analyte NOT DETECTED at or above the reporting limit
- dry Sample results reported on a dry weight basis
- MDL Method detection limit
- Rec Recovery
- RPD Relative Percent Difference

File :D:\Data\080420\10804042.D
Operator : JV
Acquired : 5 Aug 2020 11:28 am using AcqMethod MS1INS.M
Instrument : GCMS1
Sample Name: 20H0026-01
Misc Info :
Vial Number: 42

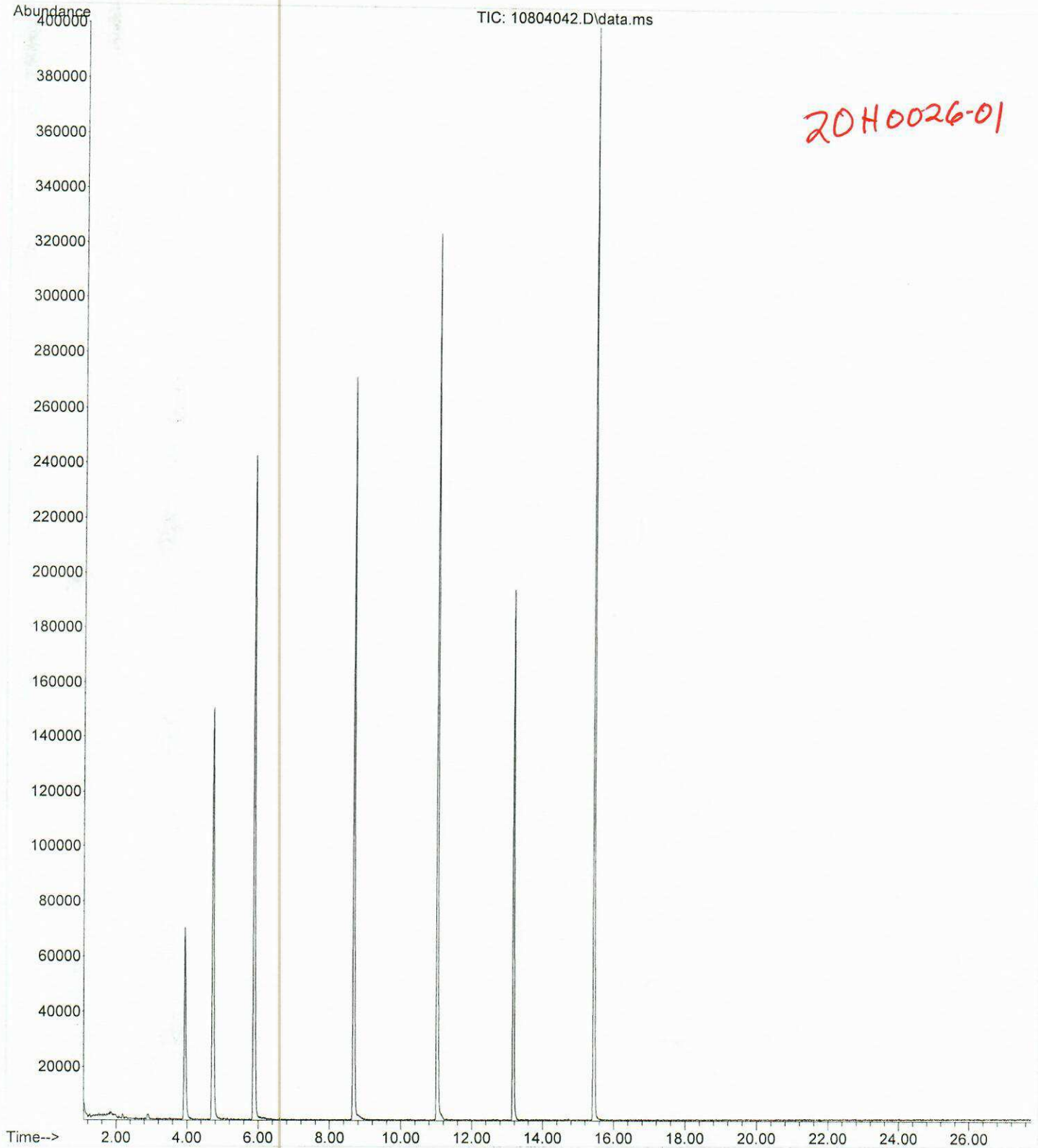

File :D:\MassHunter\GCMS\1\data\080620\60806037.D
Operator : JV
Acquired : 07 Aug 2020 01:21 pm using AcqMethod MS6INS.M
Instrument : GCMS6
Sample Name: 20H0026-02
Misc Info :
Vial Number: 37

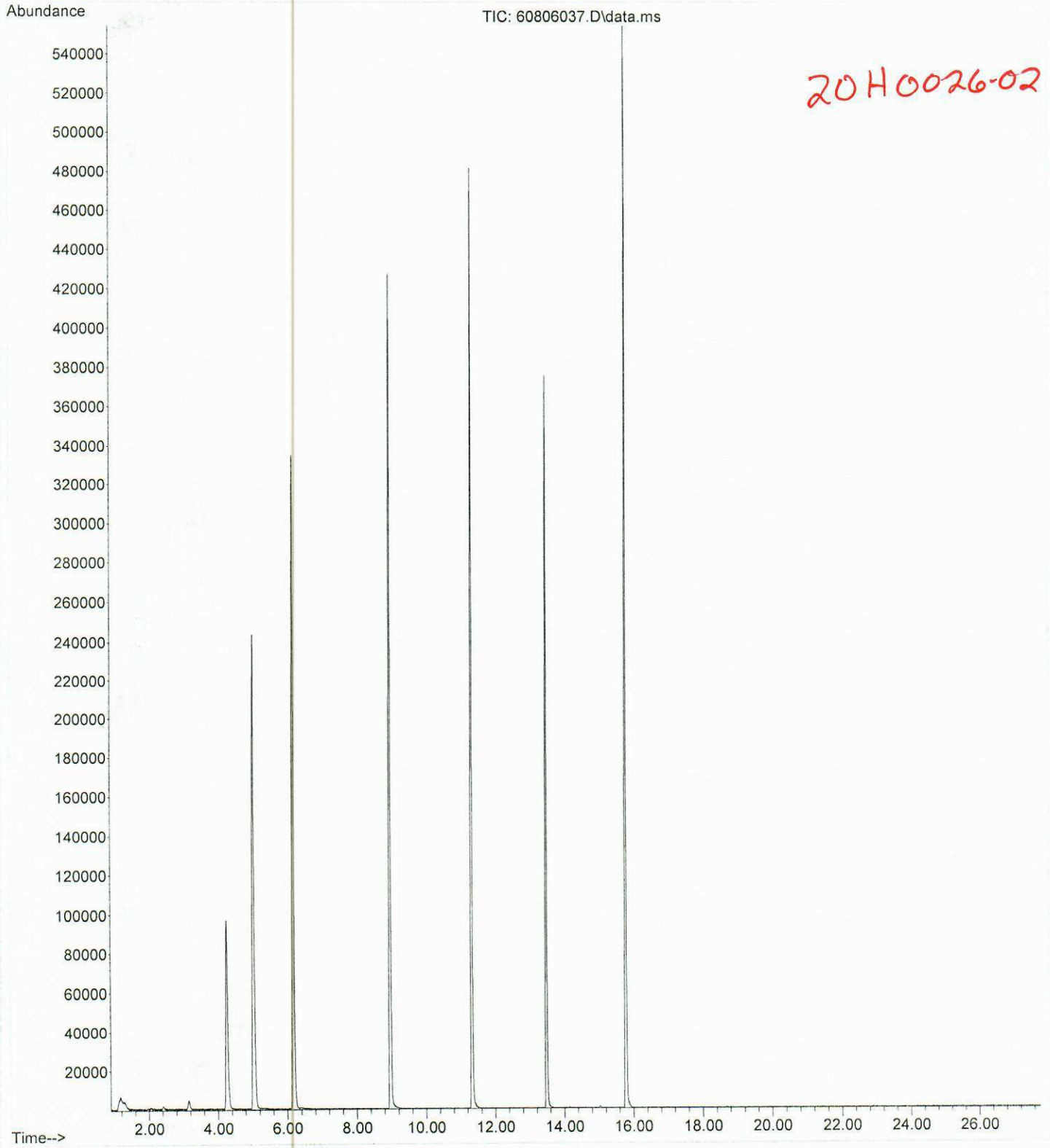



Laboratory & Corporate: 208 Mason Street, Ukiah, CA 95482
707-468-0401 Fax: 707-468-5267

Service Center & Micro Lab: 262 Rickenbacker Circle, Livermore CA 94551
925-828-6226 Fax: 925-828-6309

Chain of Custody Record

Reports and Invoices will be delivered by email in .pdf format.

Lab No. 20H0026 Page of

Report to:		Invoice to (if different):		Project Info for Report:				Signature below authorizes work under terms stated on reverse side.																																	
Company: Sample Traps LLC		Company:		Project ID: QC- 40ml Amber VOA Vial (HCL)				Analyses Requested					TAT		Lab Approval Required For Rush TATs	Sample Notes (lab use only)																									
Attn: Quality Control Manager		Attn:		Project No: Silicone Batch Number 2020031003 / 2020040703									10 days <input type="radio"/>			Temperature: _____ deg. C																									
Address:		Address:											PO/Reference :					RUSH: 5 days <input type="radio"/>		48 hours <input type="radio"/>		Other: _____ days <input type="radio"/>		Shipment Method: _____																	
Phone/Fax:		Phone/Fax:		Total Number of Containers		8260 Sample Traps							524.2 Sample Traps			I-flags		Include chromatograph with report								Custody Seals: Y / N															
Email Address: admin@sampletraps.com		Email Address:																																							
Print: Samplers Signature:		Container:						Preservative:				Matrix:																													
		40ml VOA		Poly		Glass bottle		Glass Jar		HCL		Methanol		Na Bisulfate		Other		None		Water		Container																			
Sample Identification		Sampled: Date Time																								Sample Notes or CDPH Source Numbers:															
A0210CVBS - 01				x						x										x		2		x		x		x													
A0210CVBS - 02				x						x										x		2		x																	
																												please use Ukiah reagent water for the analysis													
Relinquished by: <i>Per BAL</i>		Received by: <i>[Signature]</i>		Date: 8-3-20		Time: 0800		CDPH Write On EDT Transmission? <input type="radio"/> Yes <input checked="" type="radio"/> No																																	
								State System Number: _____ If "Y" please enter the Source Number(s) in the column above																																	
								CA Geotracker EDF Report? <input type="radio"/> Yes <input checked="" type="radio"/> No																																	
								Global ID: _____ Sampling Company Log Code: _____																																	
								EDF to (Email Address): _____																																	
								Travel and Site Time:				Mileage:				Misc. Supplies:																									